

DEDUCT ALTERNATE #1

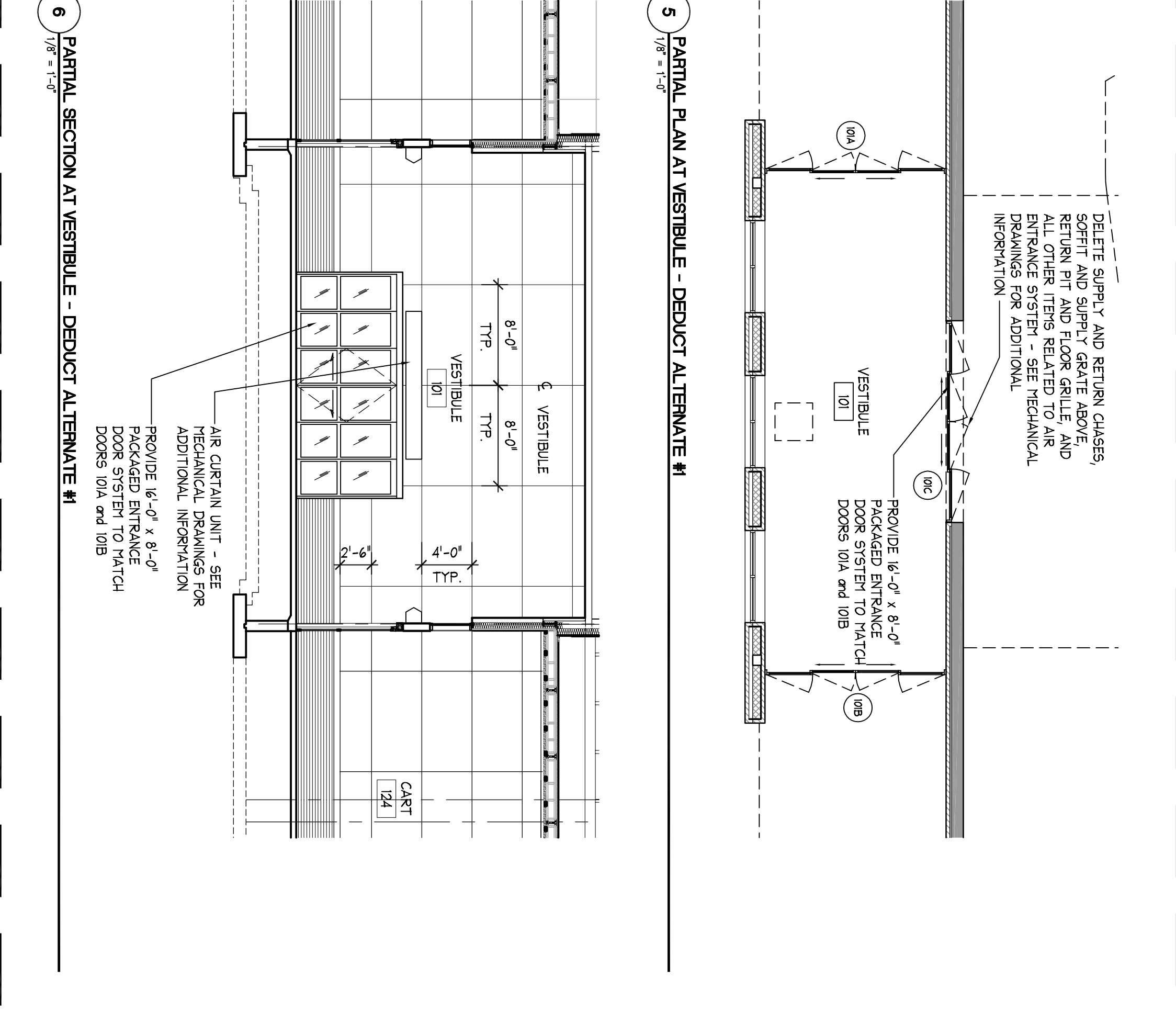

1 BUILDING SECTION

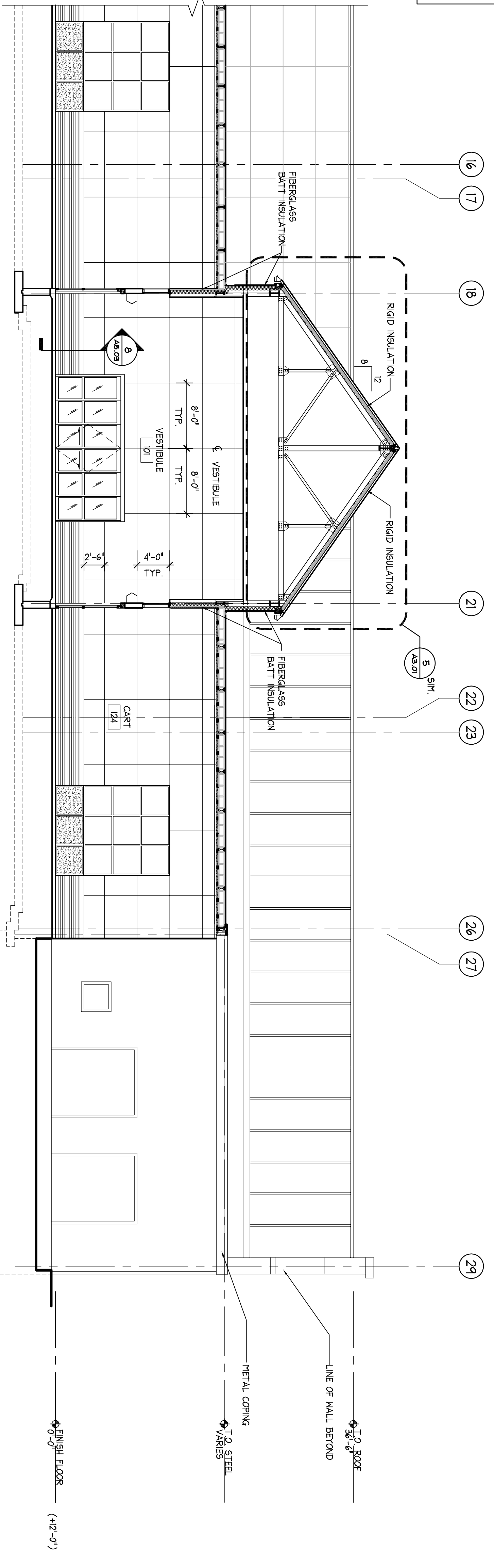
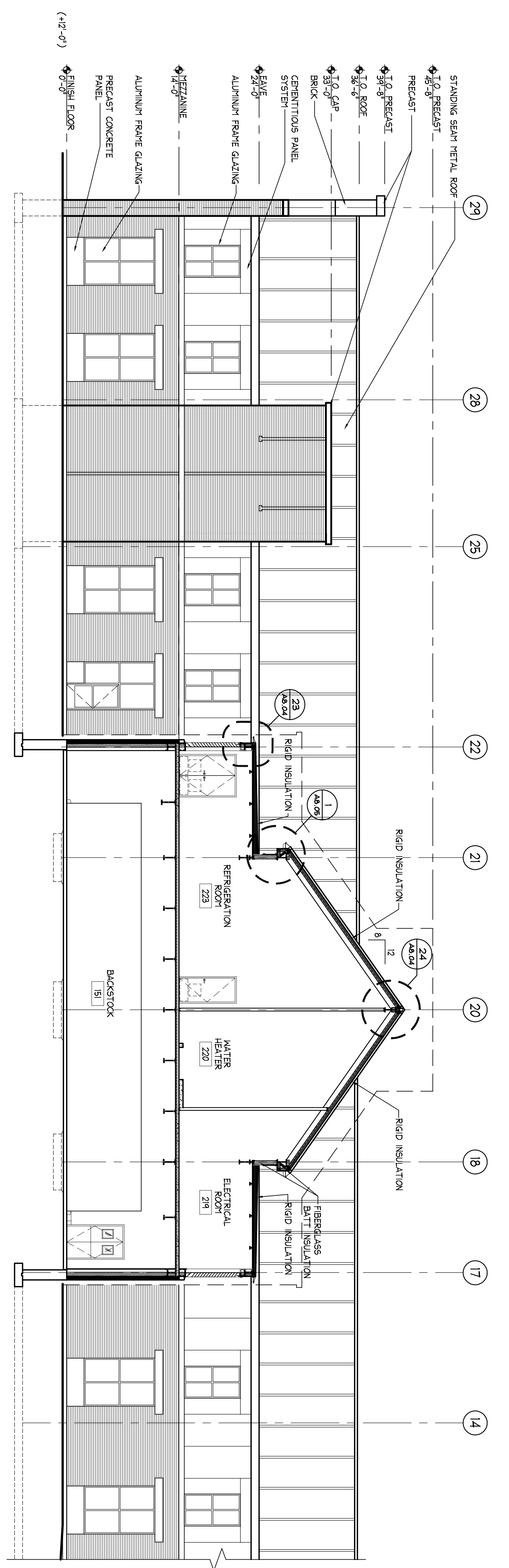

2 BUILDING SECTION

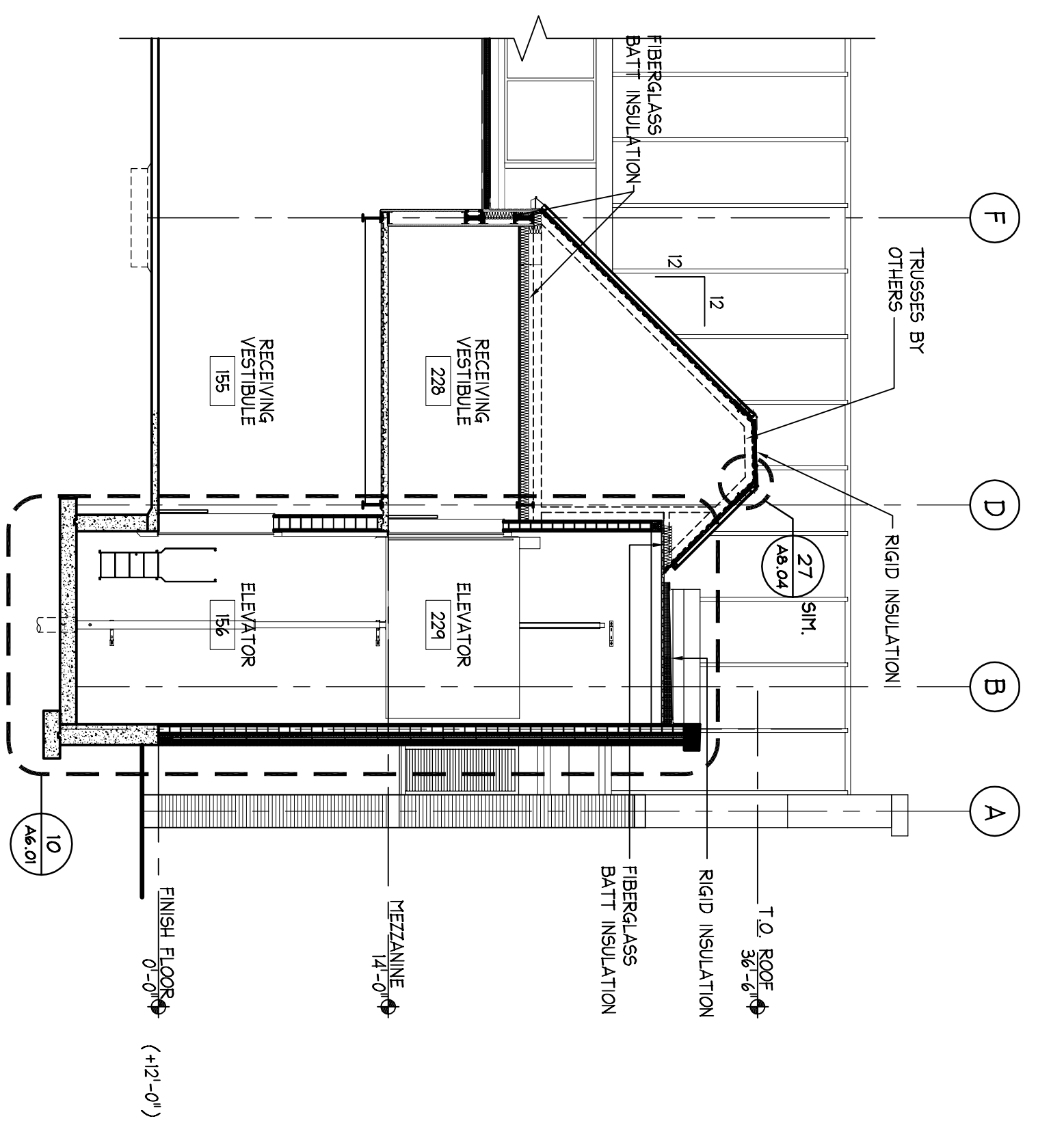

3 BUILDING SECTION

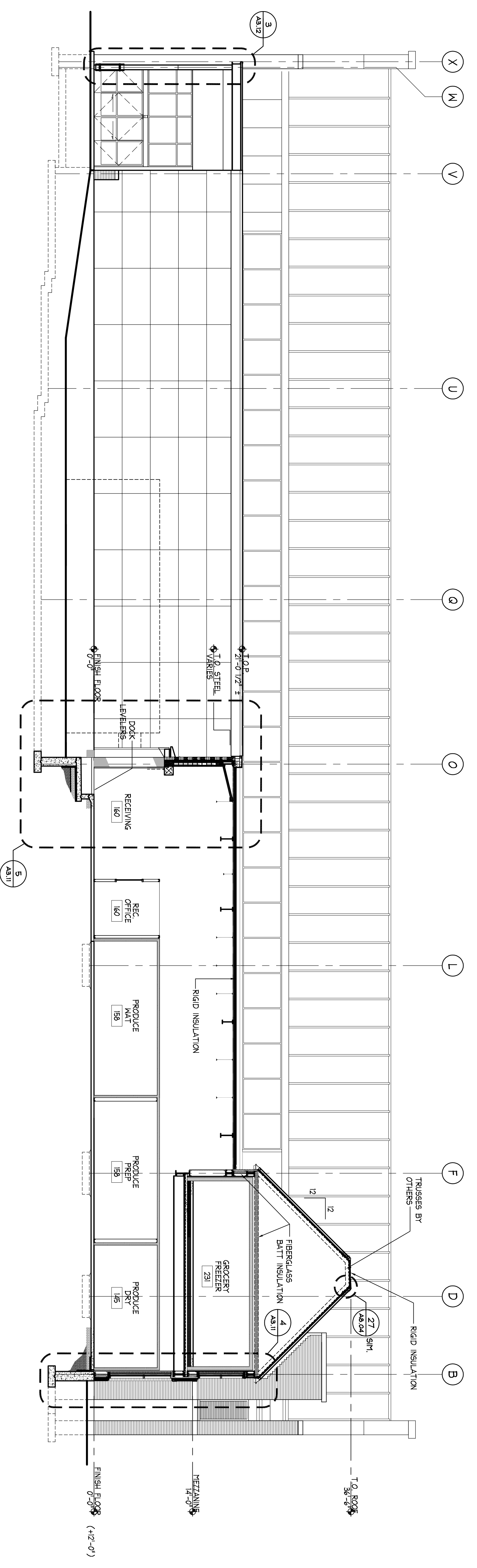

4 BUILDING SECTION

WHOLE FOODS

300 Beaver Street
Portland, ME 04108
Tel: 207.751.1400
www.wholefoods.com

COMPANIES
ARCHITECTURE
PLANNING
LANDSCAPE ARCHITECTURE
ENVIRONMENTAL SCIENCES
LAND SURVEYING
INTERIOR DESIGN

ISSUED FOR CONSTRUCTION

PROPOSED GROCERY STORE
2 SOMERSET STREET
PORTLAND, CUMBERLAND COUNTY, MAINE

Sheet No. **A3.02**

Revisions:

No.	Date	Desc.

Architect/Designer: SKA

AS NOTED

Project No. 0400009

Scale: 1/8" = 1'-0"

CD: P