

ITEM A - LED FACE-LIT CHANNEL LETTERS & PILL AND FCO LETTERS
 SCALE: 1/8"=1'-0"



PROPOSED SCALE: 1/8"=1'-0"

NORTH ELEVATION

JOB#:



COLORS: FABRICATION	COLORS: COPY
FACES: WHITE ACRYLIC	CONVENIENT: 3630-127 INTENSE BLUE
RETURNS: BLACK BEA	MD / URGENT CARE: 3630-73 DARK RED
TRIMCAP: 1" BLACK	161 MARGINAL WAY: PTM 3630-73 DK RED
BACKS: WHITE BEA	
RACEWAY: N/A	
BLDG COLOR: N/A	

SCOPE OF WORK Sign Area: 209.83 SQ. FT.

MANUFACTURE & INSTALL
 (1) SET OF LED FACE-LIT CHANNEL LETTERS & URGENT CARE PILL WITH STANDARD 3M TRANSLUCENT VINYL FACES & WHITE LED ILLUMINATION. ADDRESS COPY WILL BE FCO LETTERS MOUNTED TO THE FACADE BELOW PILL. ****SPACERS MAY BE REQUIRED IF MOUNTING SURFACE IS NOT FLAT.****

Job Name: CONVENIENT MD PORTLAND	Drawn By: MGB / JN
Location: 191B MARGINAL WAY, PORTLAND, ME 04101	Sales Rep: KELL
Design Specifications Accepted By:	PM: HL
Client:	Date: 03/07/16
Landlord:	

BARLO SIGNS
 158 Greeley St., Hudson, NH 03051
 (603) 882-2838 Fax: (603) 882-7680
 For Service: 800-227-5674

PROJECT APPROVAL		© COPYRIGHT 2017 THE BARLO GROUP <small>THIS DESIGN CONCEPT IS THE PROPERTY OF THE BARLO GROUP. ALL PRODUCTION AND DUPLICATION RIGHTS ARE RESERVED BY THE BARLO GROUP. THIS PRINT IS DESIGNED FOR YOUR PERSONAL USE AND IS NOT TO BE USED OUTSIDE YOUR ORGANIZATION OR RE-HELD IN ANY FASHION.</small>	
Design:	Date:	Underwriters Laboratories Inc.	UL
Engineering:	Date:	UL	UL
Estimating:	Date:	UL	UL
Sales:	Date:	UL	UL
Production:	Date:	UL	UL
Installation:	Date:	UL	UL





File Name: Portland ME 160316123 6-16
B-16-03-16123 SHEET: 1.0

ITEM A - LED FACE-LIT CHANNEL LETTERS & PILL AND FCO LETTERS
 SCALE: 1/4"=1'-0"

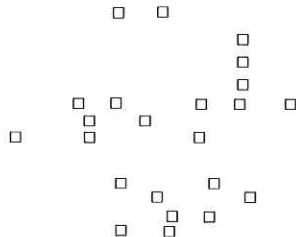
JOB#:

NORTH ELEVATION



Job Name: CONVENIENT MD PORTLAND		 <p>158 Greeley St., Hudson, NH 03051 (603) 882-2638 Fax: (603) 882-7600 For Service: 800-227-5674</p>
Location: 191B MARGINAL WAY, PORTLAND, ME 04101		
Design Specifications Accepted By:	Drawn By: MGB / JN	
Client:	Sales Rep: KELL	
Landlord:	PM: HL	Date: 03/07/16
PROJECT APPROVAL		© COPYRIGHT 2017 THE BARLO GROUP
Design:	Date:	THIS DESIGN CONCEPT IS THE PROPERTY OF THE BARLO GROUP. ALL PRODUCTION AND DUPLICATION RIGHTS ARE RESERVED BY THE BARLO GROUP. THIS PRINT IS DESIGNED FOR YOUR PERSONAL USE AND IS NOT TO BE USED OUTSIDE YOUR ORGANIZATION OR EXHIBITED IN ANY FASHION.
Engineering:	Date:	 Underwriters Laboratories Inc.   
Estimating:	Date:	File Name: Portland ME 160316123 6-16
Sales:	Date:	B-16-03-16123
Production:	Date:	SHEET: 1.1
Installation:	Date:	

ITEM B1 - LED FACE-LIT CHANNEL LETTERS & PILL AND FCO LETTERS
 SCALE: 3/16"=1'-0"

JOB#:

TENANT SPACE CONTINUES FURTHER THAN ENTRANCE AREA

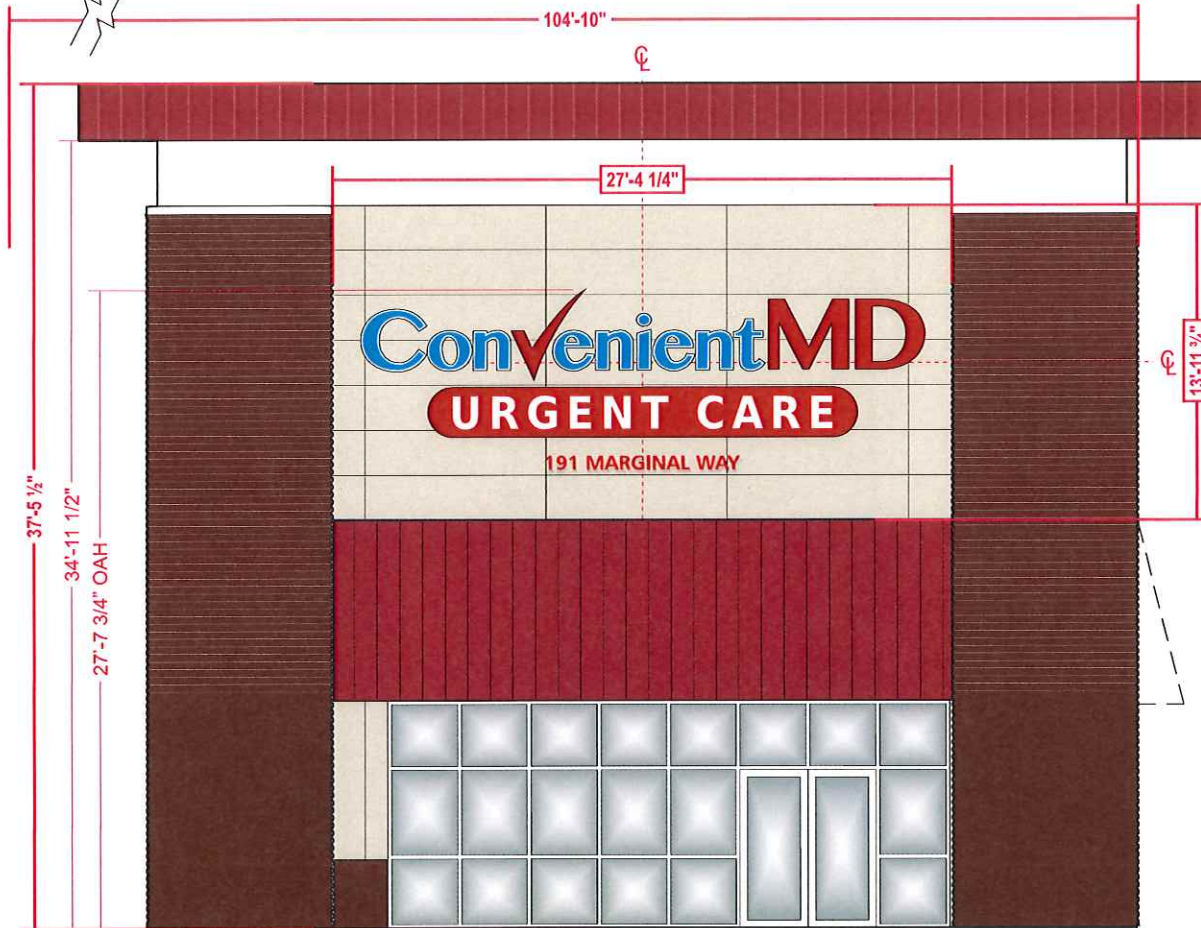

ConvenientMD
 78.9 SQ. FT.
 URGENT CARE
 43.6 SQ. FT.

+ 5.57 SQ. FT.
 + 191 MARGINAL WAY

122.5 SQ. FT. + 5.57 SQ. FT. = 128.07 TOTAL SQ FT



SIMULATED NIGHT VIEW

COLORS: FABRICATION	COLORS: COPY
FACES: WHITE ACRYLIC	CONVENIENT: 3630-127 INTENSE BLUE
RETURNS: BLACK BEA	MD / URGENT CARE: 3630-73 DARK RED
TRIMCAP: 1" BLACK	161 MARGINAL WAY: PTM 3630-73 DK RED
BACKS: WHITE BEA	
RACEWAY: N/A	
BLDG COLOR: N/A	

SCOPE OF WORK Sign Area: 128.07 SQ. FT.

MANUFACTURE & INSTALL
 (1) SET OF LED FACE-LIT CHANNEL LETTERS & URGENT CARE PILL WITH STANDARD 3M TRANSLUCENT VINYL FACES & WHITE LED ILLUMINATION. ADDRESS COPY WILL BE FCO LETTERS MOUNTED TO THE FACADE BELOW PILL. ****SPACERS MAY BE REQUIRED IF MOUNTING SURFACE IS NOT FLAT.****

Job Name: CONVENIENT MD PORTLAND	Drawn By: MGB / JN
Location: 191B MARGINAL WAY, PORTLAND, ME 04101	Sales Rep: KELL
Design Specifications Accepted By:	PM: HL
Client:	Date: 03/07/16
Landlord:	

BARLO SIGNS
 158 Greeley St., Hudson, NH 03051
 (603) 882-2638 Fax: (603) 882-7680
 For Service: 800-227-5674

PROJECT APPROVAL		© COPYRIGHT 2017 THE BARLO GROUP <small>THIS DESIGN CONCEPT IS THE PROPERTY OF THE BARLO GROUP. ALL PRODUCTION AND DUPLICATION RIGHTS ARE RESERVED BY THE BARLO GROUP. THIS PRINT IS DESIGNED FOR YOUR PERSONAL USE AND IS NOT TO BE USED OUTSIDE YOUR ORGANIZATION OR RE-HELDED IN ANY MANNER.</small>	
Design:	Date:	Underwriters Laboratories Inc.	
Engineering:	Date:		
Estimating:	Date:		
Sales:	Date:		
Production:	Date:	File Name: Portland ME 160316123 6-16	
Installation:	Date:	B-16-03-16123	SHEET: 2.0

PROPOSED SCALE: 3/16"=1'-0"

EAST ELEVATION

ITEM B1 - LED FACE-LIT CHANNEL LETTERS & PILL AND FCO LETTERS
 SCALE: 3/8"=1'-0"

JOB#:

EAST ELEVATION



Job Name: CONVENIENT MD PORTLAND		 158 Greeley St., Hudson, NH 03051 (603) 882-2638 Fax (603) 882-7690 For Service: 800-227-5674
Location: 191B MARGINAL WAY, PORTLAND, ME 04101		
Design Specifications Accepted By:	Drawn By: MGB / JN	
Client:	Sales Rep: KELL	
Landlord:	PM: HL	Date: 03/07/16
PROJECT APPROVAL		© COPYRIGHT 2017 THE BARLO GROUP
Design:	Date:	THIS DESIGN CONCEPT IS THE PROPERTY OF THE BARLO GROUP. ALL PRODUCTION AND DUPLICATION RIGHTS ARE RESERVED BY THE BARLO GROUP. THIS FRONT IS DESIGNED FOR YOUR PERSONAL USE AND IS NOT TO BE USED OUTSIDE YOUR ORGANIZATION OR EXHIBIT IN ANY MANNER.
Engineering:	Date:	 Underwriters Laboratories Inc.
Estimating:	Date:	
Sales:	Date:	File Name: Portland ME 160316123 6-16
Production:	Date:	B-16-03-16123
Installation:	Date:	SHEET: 2.1

ITEM C - LED FACE-LIT CHANNEL LETTERS & PILL
 SCALE: 1/8"=1'-0"

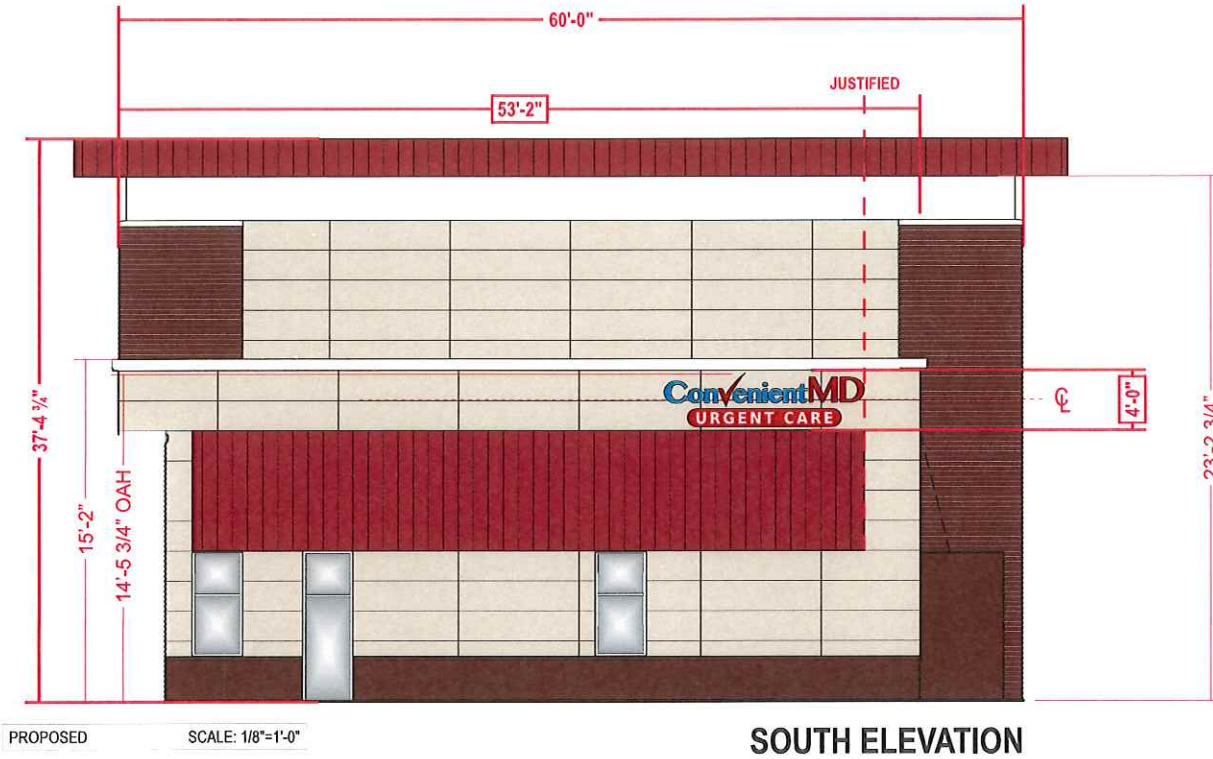

JOB#:



COLORS: FABRICATION	COLORS: COPY
FACES: WHITE ACRYLIC	CONVENIENT: 3630-127 INTENSE BLUE
RETURNS: BLACK BEA	MD / URGENT CARE: 3630-73 DARK RED
TRIMCAP: 1" BLACK	
BACKS: WHITE BEA	
RACEWAY: N/A	
BLDG COLOR: N/A	

SCOPE OF WORK Sign Area: SEE DWG. SQ. FT.

MANUFACTURE & INSTALL
 (1) SET OF LED LIT CHANNEL LETTERS & URGENT CARE PILL WITH STANDARD 3M TRANSLUCENT VINYL FACES & WHITE LED ILLUMINATION

Job Name: CONVENIENT MD PORTLAND	
Location: 191B MARGINAL WAY, PORTLAND, ME 04101	
Design Specifications Accepted By:	Drawn By: MGB / JN
Client:	Sales Rep: KELL
Landlord:	PM: HL
	Date: 03/07/16

BARLO SIGNS
 199 Greeley St., Hudson, NH 03051
 (603) 882-2339 Fax: (603) 882-7600
 For Service: 800-227-5674

PROJECT APPROVAL		© COPYRIGHT 2017 THE BARLO GROUP <small>THIS DESIGN CONCEPT IS THE PROPERTY OF THE BARLO GROUP. ALL PRODUCTION AND DUPLICATION RIGHTS ARE RESERVED BY THE BARLO GROUP. THIS PRINT IS DESIGNED FOR YOUR PERSONAL USE AND IS NOT TO BE USED OUTSIDE YOUR ORGANIZATION OR EXHIBITED IN ANY FASHION.</small>	
Design:	Date:		
Engineering:	Date:		
Estimating:	Date:		
Sales:	Date:		
Production:	Date:	File Name: Portland ME 160316123 6-16	
Installation:	Date:	B-16-03-16123	

SHEET: 4.0

ITEM C - LED FACE-LIT CHANNEL LETTERS & PILL AND FCO LETTERS
 SCALE: 1/2"=1'-0"

JOB#:

SOUTH ELEVATION

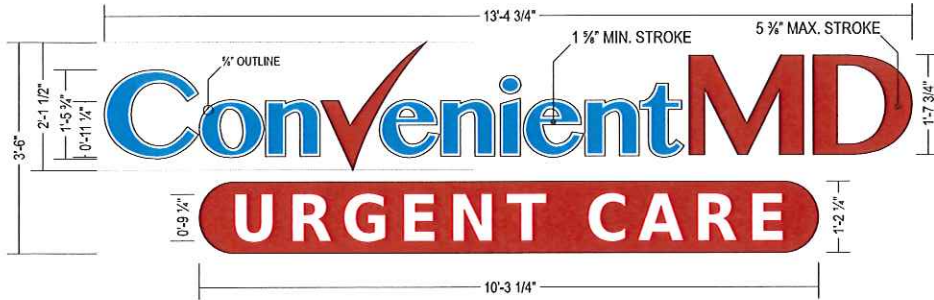

Job Name: CONVENIENT MD PORTLAND		 <p>158 Greeley St., Hudson, NH 03051 (603) 882-2638 Fax (603) 882-7680 For Service: 800-227-5674</p>
Location: 191B MARGINAL WAY, PORTLAND, ME 04101		
Design Specifications Accepted By:	Drawn By: MGB / JN	
Client:	Sales Rep: KELL	
Landlord:	PM: HL Date: 03/07/16	
PROJECT APPROVAL		© COPYRIGHT 2017 THE BARLO GROUP
Design: _____	Date: _____	<small>THIS DESIGN CONCEPT IS THE PROPERTY OF THE BARLO GROUP. ALL PRODUCTION AND DUPLICATION RIGHTS ARE RESERVED BY THE BARLO GROUP. THIS PRINT IS DESIGNED FOR YOUR PERSONAL USE AND IS NOT TO BE USED OUTSIDE YOUR ORGANIZATION OR REPRODUCED IN ANY FASHION.</small>
Engineering: _____	Date: _____	
Estimating: _____	Date: _____	
Sales: _____	Date: _____	
Production: _____	Date: _____	
Installation: _____	Date: _____	 Underwriters Laboratories Inc.   
File Name: Portland ME 160316123 6-16		
B-16-03-16123		SHEET: 4.1