

JOB#:

ITEM A - LED FACE-LIT CHANNEL LETTERS & PILL AND FCO LETTERS
 SCALE: 1/8"=1'-0"

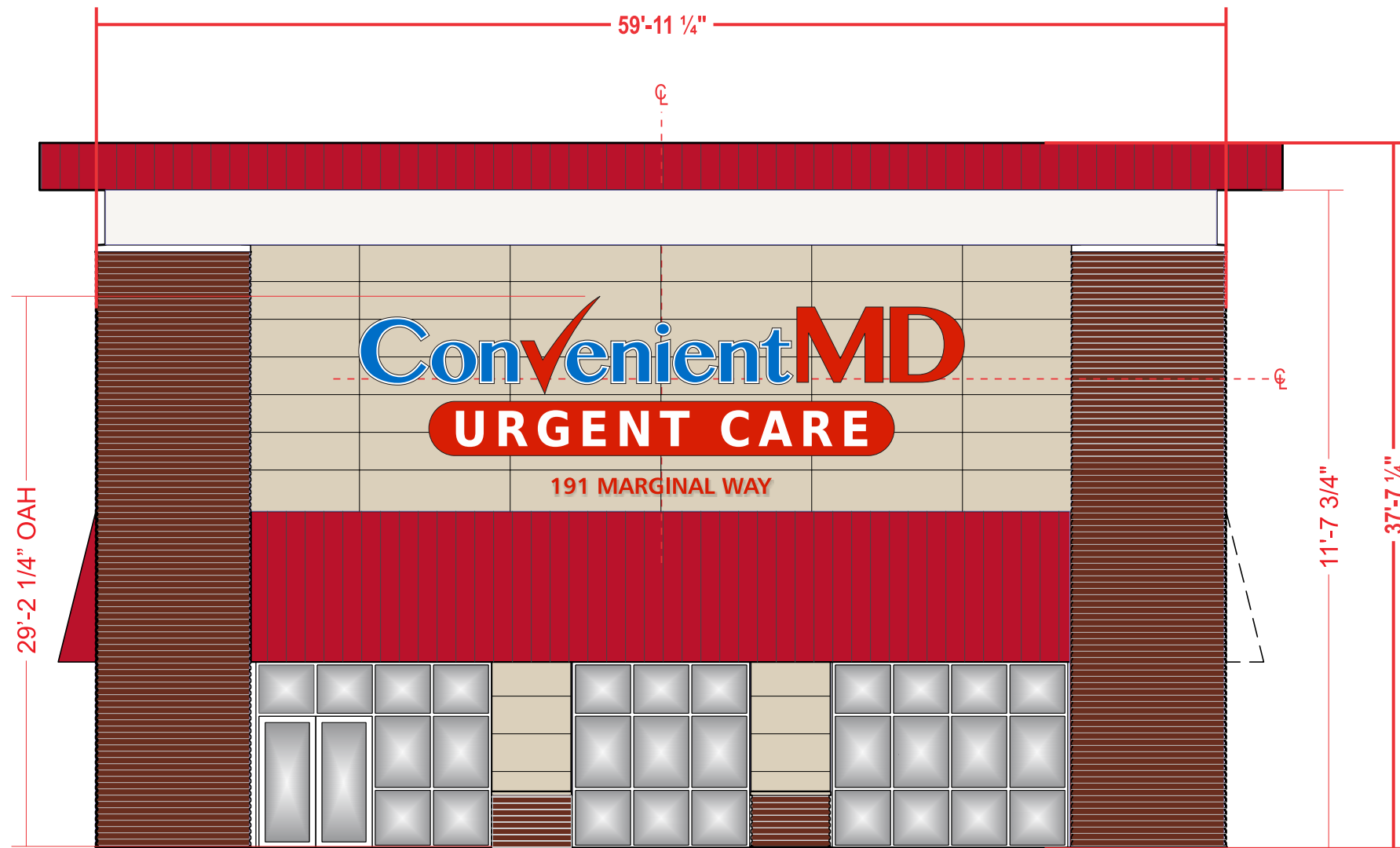
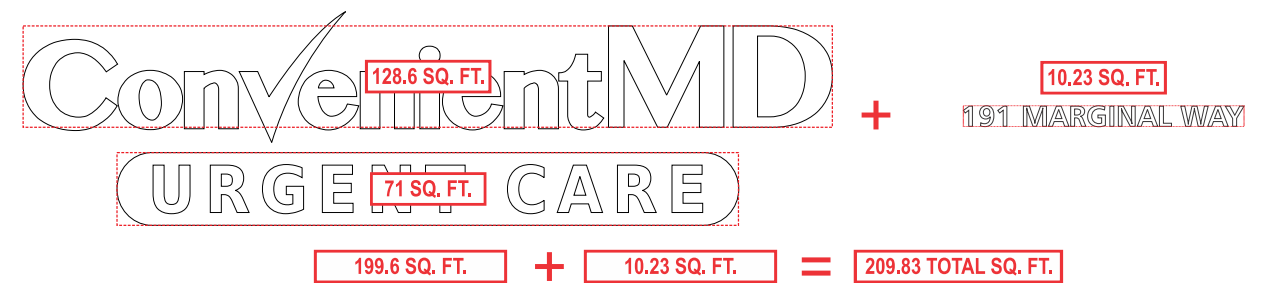

PROPOSED SCALE: 1/8"=1'-0"

NORTH ELEVATION



SIMULATED NIGHT VIEW

COLORS: FABRICATION	COLORS: COPY
FACES: WHITE ACRYLIC	CONVENIENT: 3630-127 INTENSE BLUE
RETURNS: BLACK BEA	MD / URGENT CARE: 3630-73 DARK RED
TRIMCAP: 1" BLACK	161 MARGINAL WAY: PTM 3630-73 DK RED
BACKS: WHITE BEA	
RACEWAY: N/A	
BLDG COLOR: N/A	

SCOPE OF WORK	Sign Area: 209.83 SQ. FT.
---------------	---------------------------

MANUFACTURE & INSTALL
 (1) SET OF LED FACE-LIT CHANNEL LETTERS & URGENT CARE PILL WITH STANDARD 3M TRANSLUCENT VINYL FACES & WHITE LED ILLUMINATION. ADDRESS COPY WILL BE FCO LETTERS MOUNTED TO THE FACADE BELOW PILL. ****SPACERS MAY BE REQUIRED IF MOUNTING SURFACE IS NOT FLAT.****

Job Name: CONVENIENT MD PORTLAND	Drawn By: MGB / JN
Location: 191B MARGINAL WAY, PORTLAND, ME 04101	Sales Rep: KELL
Design Specifications Accepted By:	PM: HL
Client:	Date: 03/07/16
Landlord:	

BARLO SIGNS
 158 Greeley St., Hudson, NH 03051
 (603) 882-2638 Fax (603) 882-7680
 For Service: 800-227-5674

PROJECT APPROVAL		© COPYRIGHT 2017 THE BARLO GROUP THIS DESIGN CONCEPT IS THE PROPERTY OF THE BARLO GROUP. ALL PRODUCTION AND DUPLICATION RIGHTS ARE RESERVED BY THE BARLO GROUP. THIS PRINT IS DESIGNED FOR YOUR PERSONAL USE AND IS NOT TO BE USED OUTSIDE YOUR ORGANIZATION OR EXHIBITED IN ANY FASHION.
Design:	Date:	
Engineering:	Date:	
Estimating:	Date:	
Sales:	Date:	
Production:	Date:	
Installation:	Date:	



File Name: **Portland ME 160316123 6-16**
B-16-03-16123 SHEET: 1.0