

ITEM B1 - LED LIT CHANNEL LETTERS WITH STANDARD VINYL FACES
SCALE: 3/16"=1'-0"

EAST ELEVATION

JOB#:

TENANT SPACE CONTINUES FURTHER THAN ENTRANCE AREA

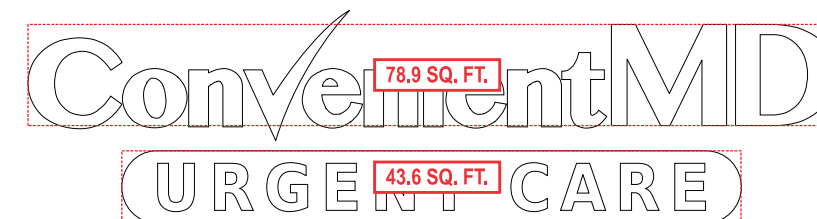
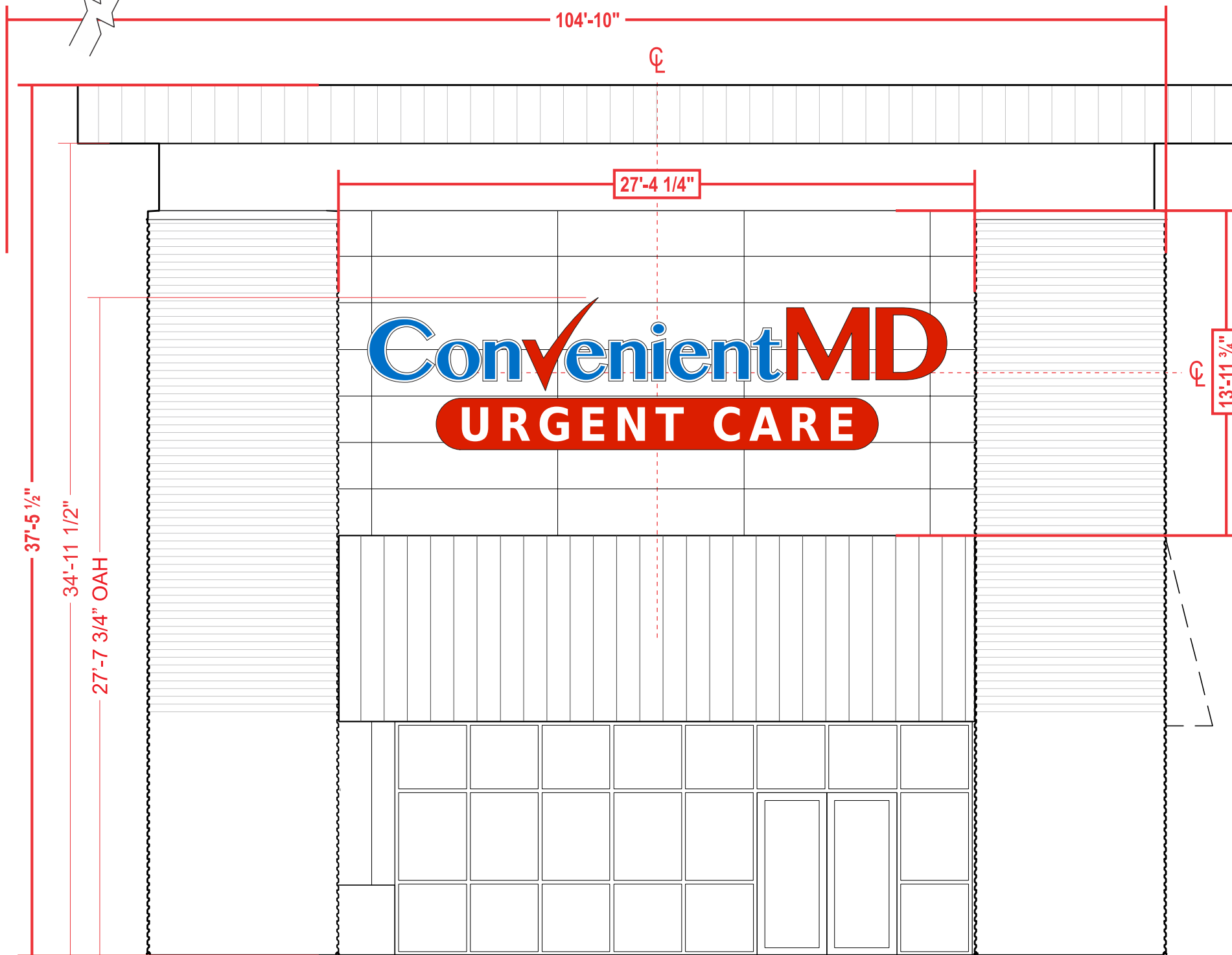

122.5 TOTAL SQ. FT.



SIMULATED NIGHT VIEW

COLORS: FABRICATION	COLORS: COPY
FACES: WHITE ACRYLIC	CONVENIENT: 3630-127 INTENSE BLUE
RETURNS: BLACK BEA	MD / URGENT CARE: 3630-73 DARK RED
TRIMCAP: 1" BLACK	
BACKS: WHITE BEA	
RACEWAY: N/A	
BLDG COLOR: N/A	

SCOPE OF WORK Sign Area: SEE DWG. SQ. FT.

MANUFACTURE & INSTALL
(1) SET OF LED LIT CHANNEL LETTERS & URGENT CARE PILL WITH STANDARD 3M TRANSLUCENT VINYL FACES & WHITE LED ILLUMINATION

Job Name: CONVENIENT MD PORTLAND	Drawn By: MGB / JN
Location: 191B MARGINAL WAY, PORTLAND, ME 04101	Sales Rep: KELL
Design Specifications Accepted By:	PM: HL
Client:	Date: 03/07/16
Landlord:	

BARLO SIGNS
158 Greeley St., Hudson, NH 03051
(603) 882-2638 Fax (603) 882-7680
For Service: 800-227-5674

PROJECT APPROVAL		© COPYRIGHT 2017 THE BARLO GROUP THIS DESIGN CONCEPT IS THE PROPERTY OF THE BARLO GROUP. ALL PRODUCTION AND DUPLICATION RIGHTS ARE RESERVED BY THE BARLO GROUP. THIS PRINT IS DESIGNED FOR YOUR PERSONAL USE AND IS NOT TO BE USED OUTSIDE YOUR ORGANIZATION OR EXHIBITED IN ANY FASHION.
Design:	Date:	
Engineering:	Date:	
Estimating:	Date:	
Sales:	Date:	
Production:	Date:	
Installation:	Date:	



File Name: Portland ME 160316123 REV 2-13
B-16-03-16123 SHEET: 2.0

PROPOSED SCALE: 3/16"=1'-0"