

1 Typical Exam Room  
 SCALE: 1/2" = 1'-0"

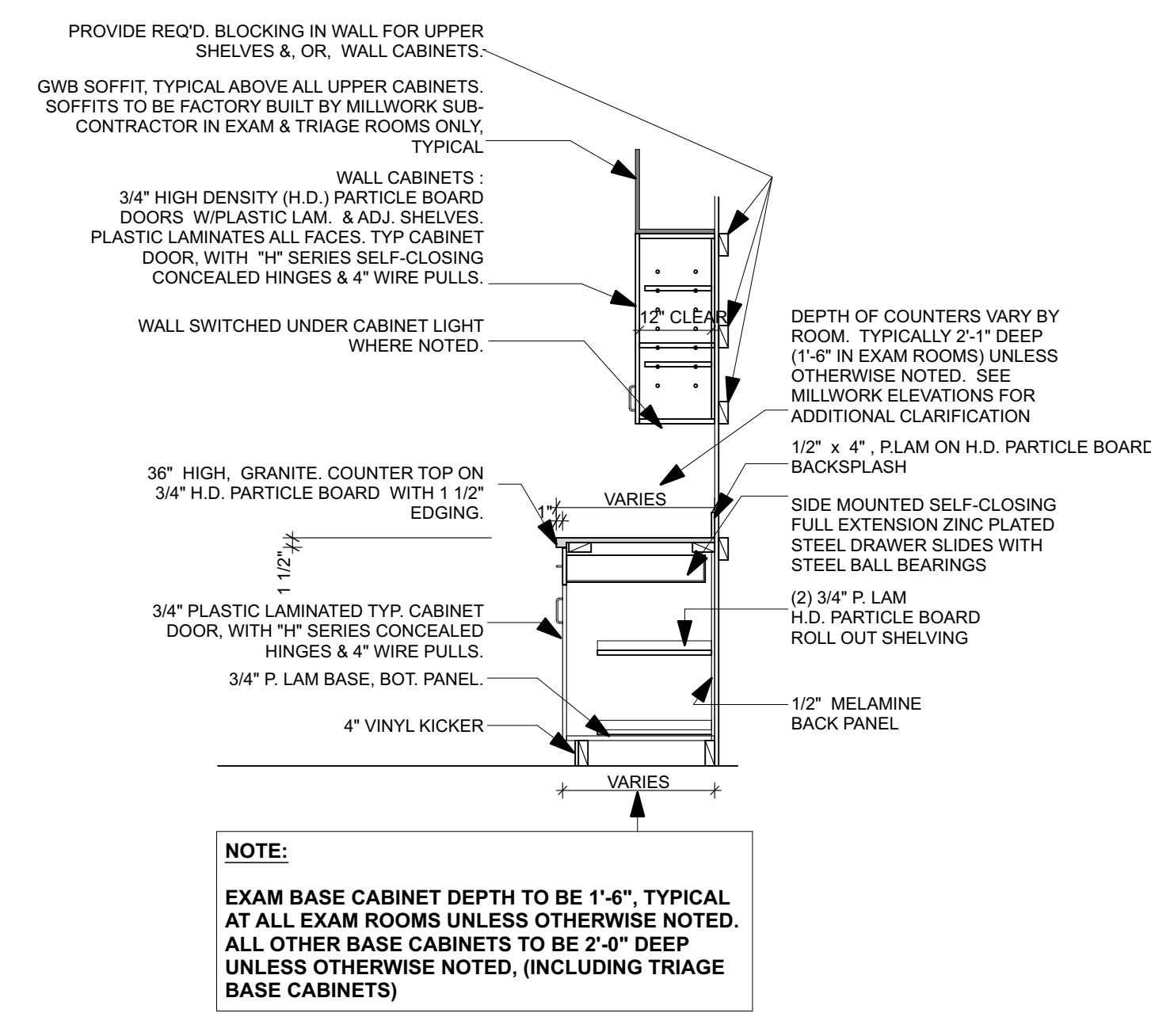

2 Typical Cabinet Section  
 SCALE: 1/2" = 1'-0"

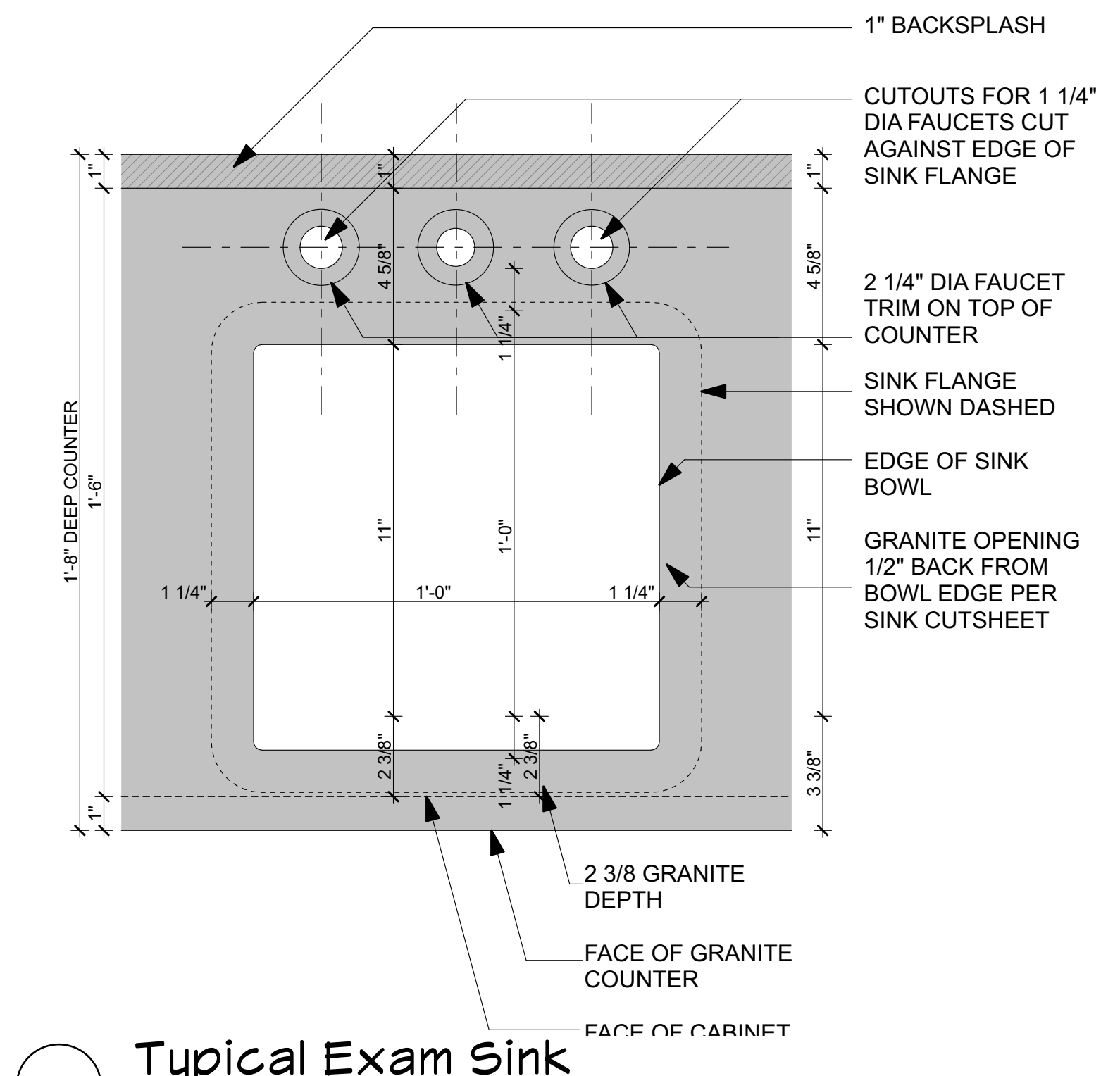

3 Typical Exam Sink  
 SCALE: 3" = 1'-0"

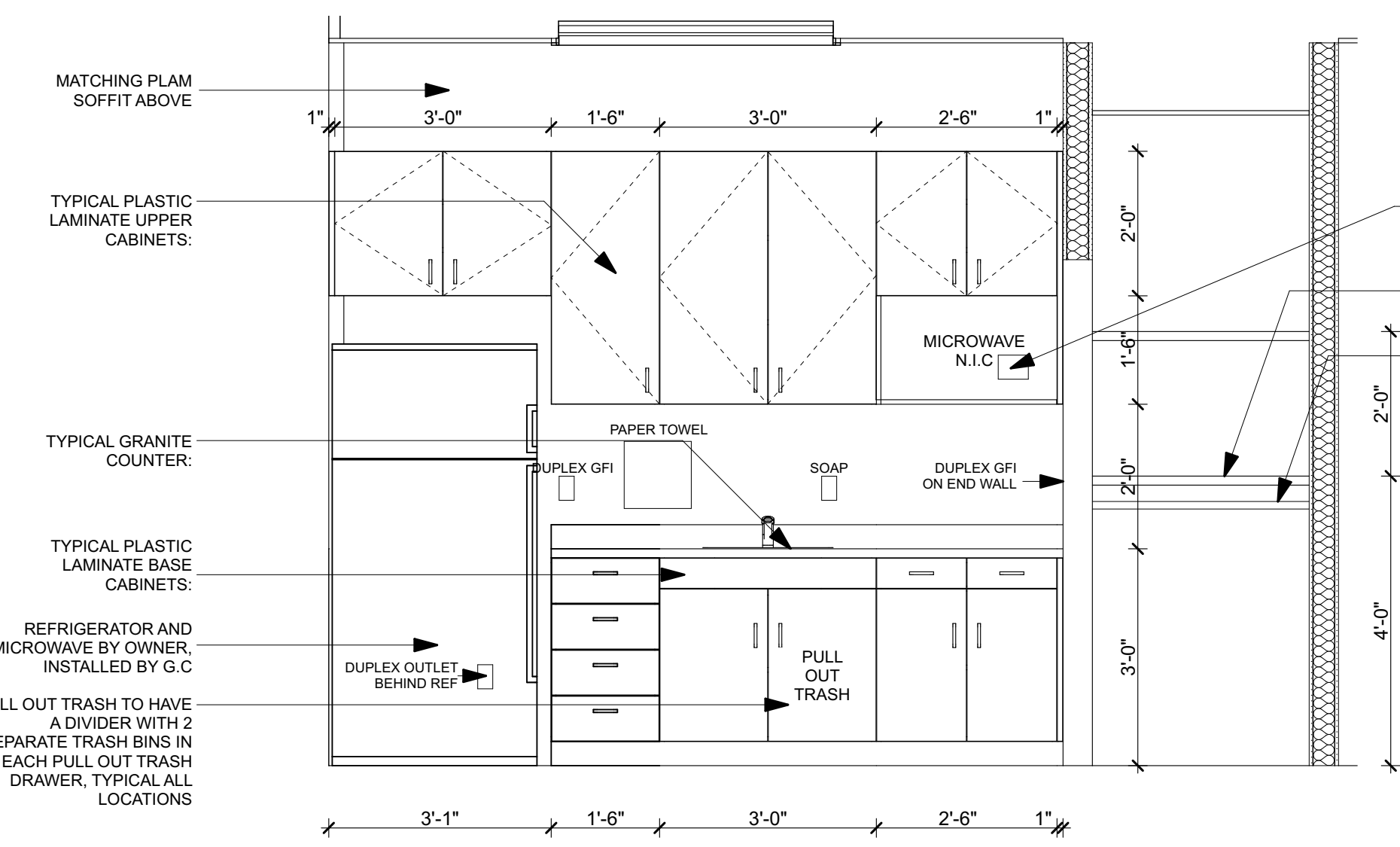

2 Staff 121/Coat 123 Elevation  
 SCALE: 1/2" = 1'-0"

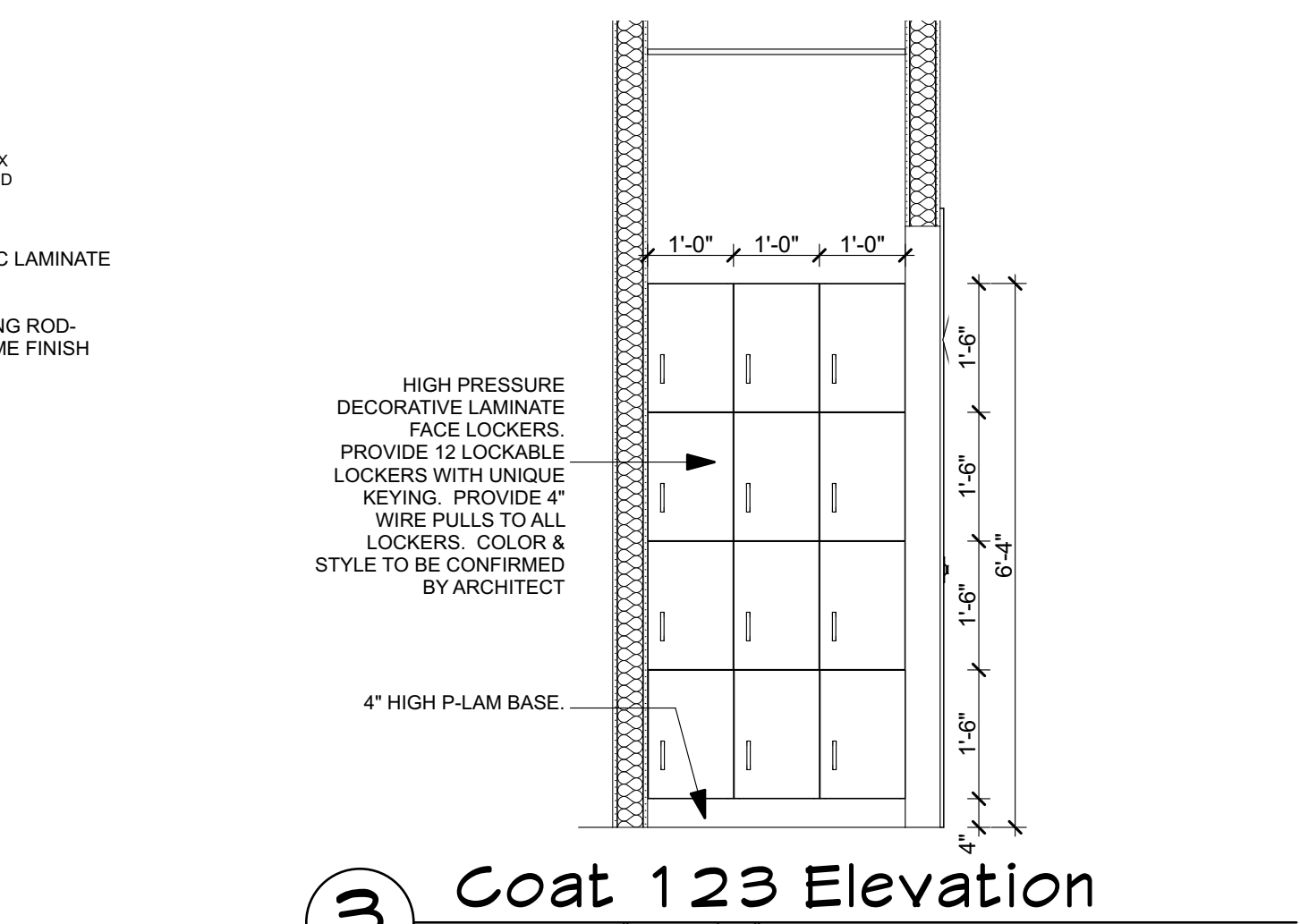

3 Coat 123 Elevation  
 SCALE: 1/2" = 1'-0"

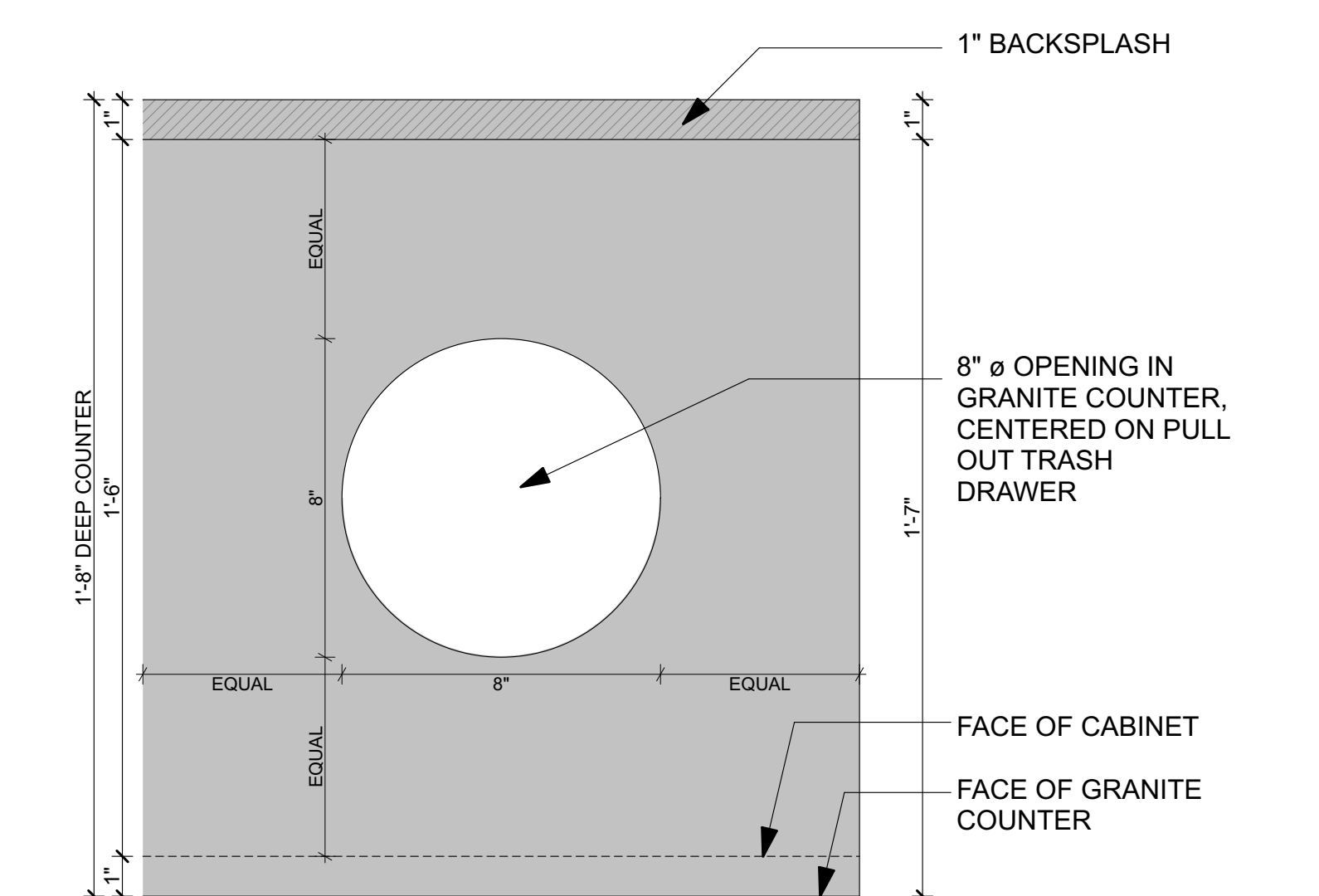

4 Typical Counter Trash Cutout  
 SCALE: 3" = 1'-0"

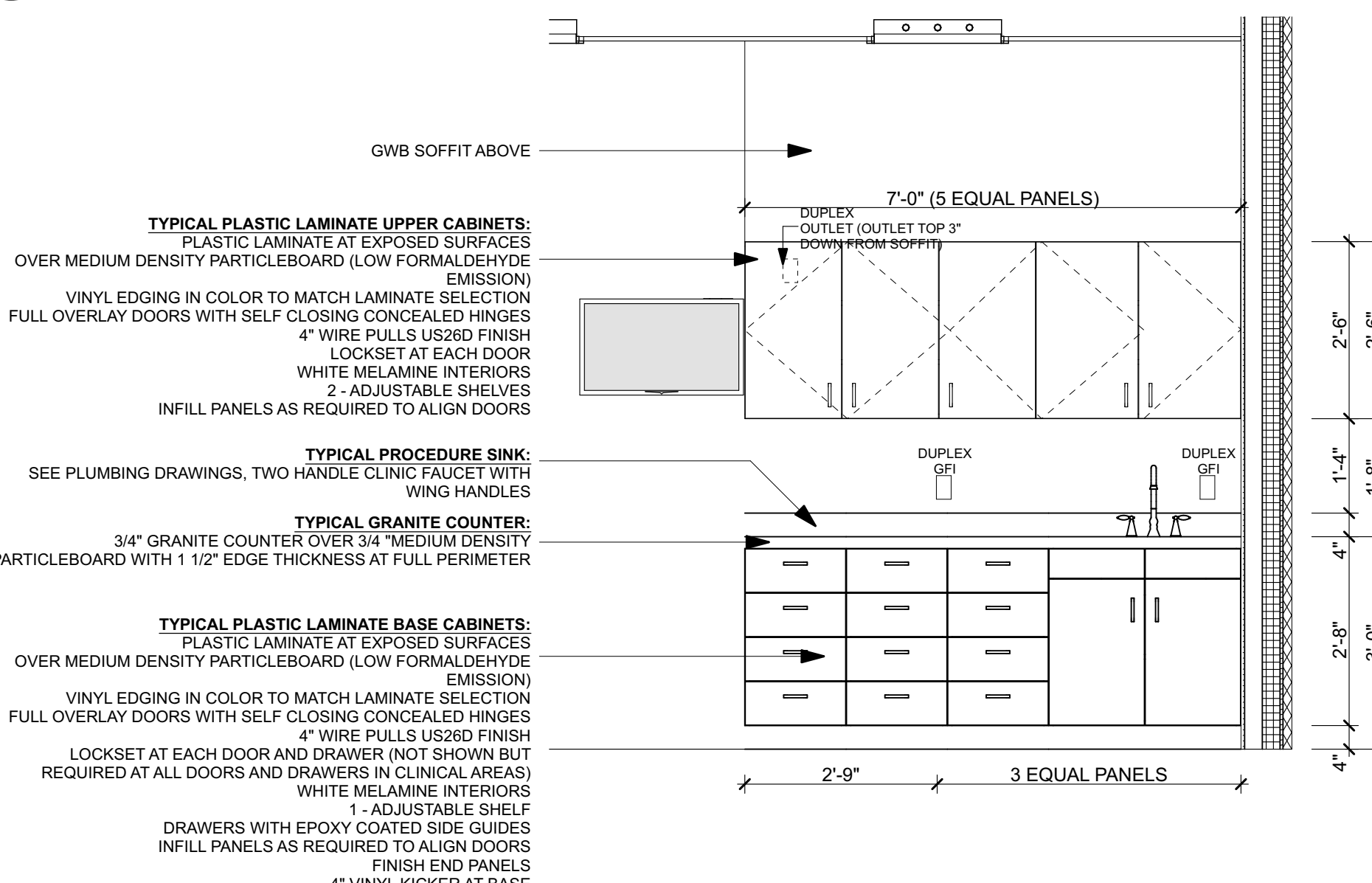

4 Procedure 115 Elevation  
 SCALE: 1/2" = 1'-0"

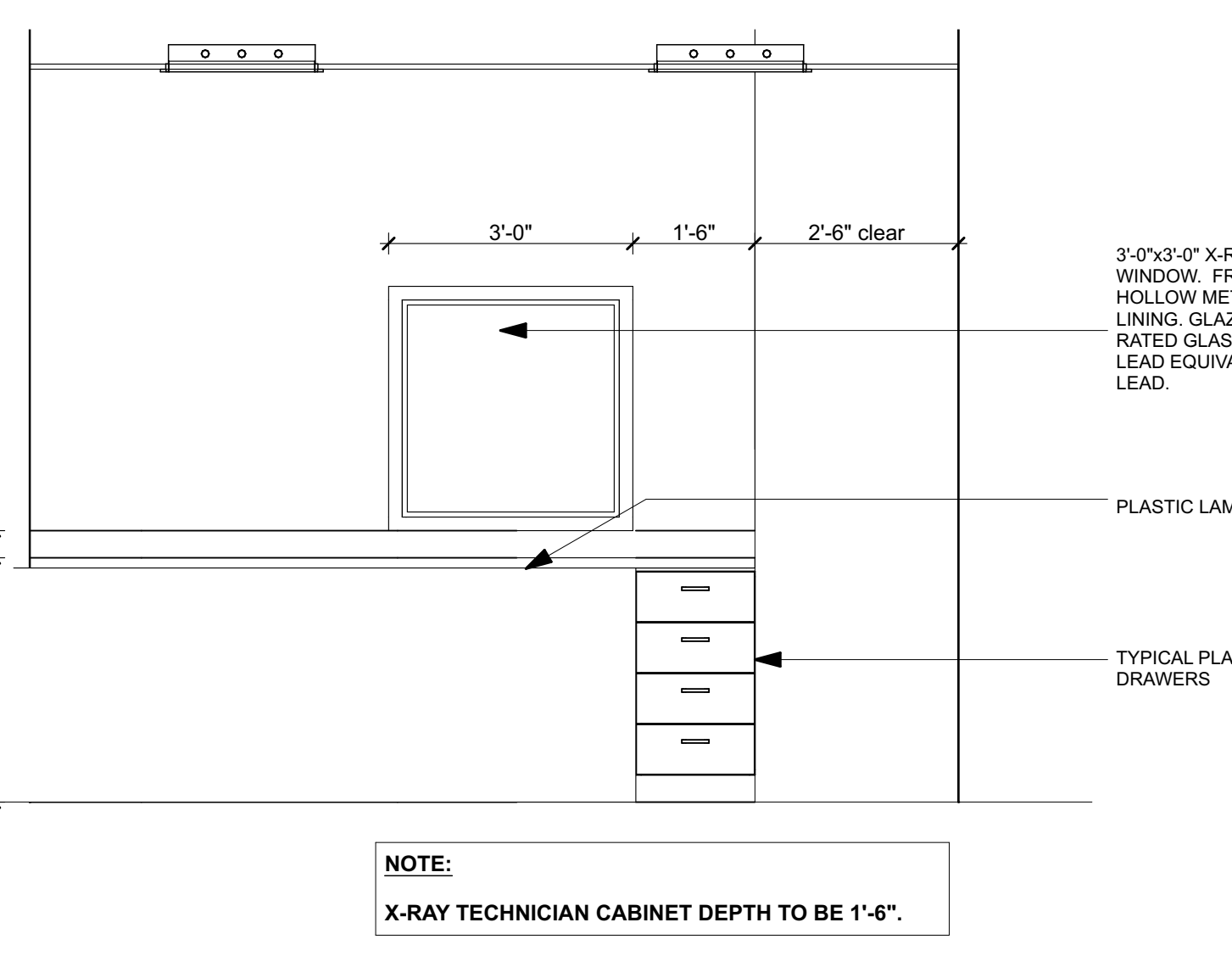

5 X-Ray Technician 128 Elevation  
 SCALE: 1/2" = 1'-0"

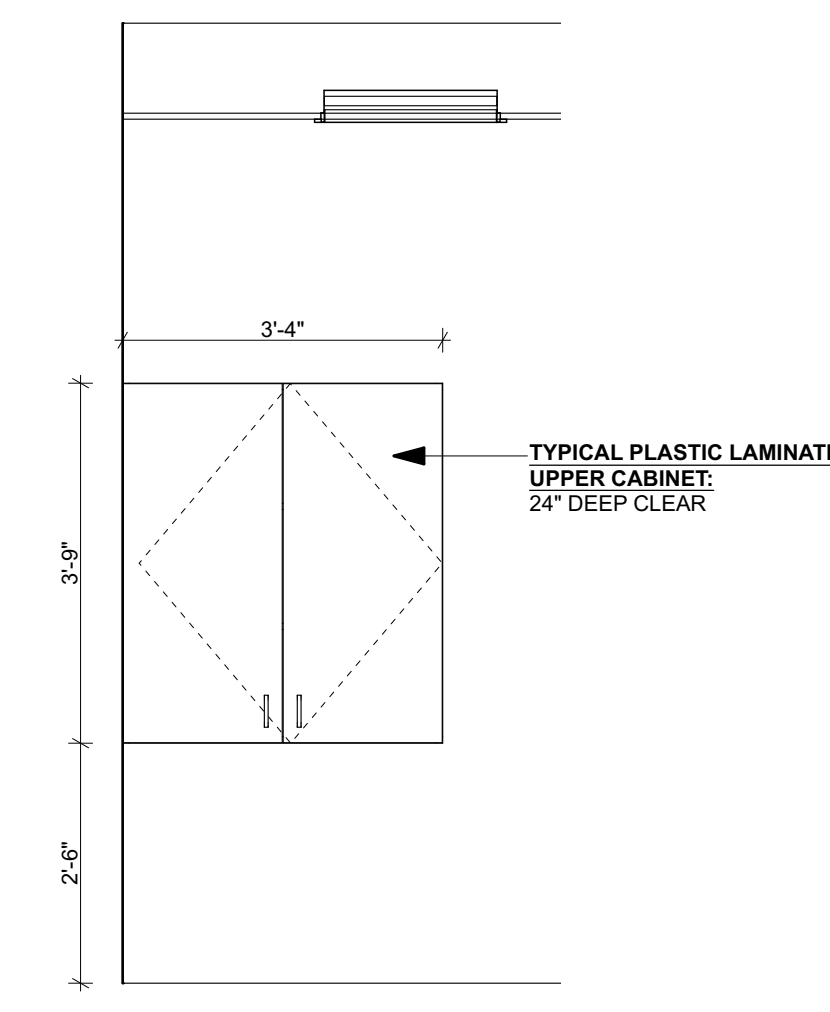

5a X-Ray 127 Elevation  
 SCALE: 1/2" = 1'-0"

**GENERAL MILLWORK FINISHES NOTES:**

ALL AREAS OF WORK REQUIRING HARDWOOD TRIM (NOT PAINTED) SHALL BE QUARTER SAWN WHITE OAK (VERTICAL GRAIN ALIGNED), NATURAL FINISH TO BE SELECTED BY ARCHITECT

MILLWORK PLASTIC LAMINATE COLORS SHALL BE AS FOLLOWS;  
 -EXAM, TRIAGE, PROCEDURE & KITCHEN, COAT PLASTIC LAMINATE SHALL BE;  
 WILSONART COSMIC STRANZ 4941K-18  
 -ALL OTHER MILLWORK (LAB, NURSE, WORKSPACE) SHALL BE;  
 WILSONART VAPOR STRANZ 4939K-18

ALL COUNTERS TO BE GRANITE WITH ONLY EXCEPTION TO BE X-RAY TECHNICIAN ROOM COUNTER.  
 GRANITE COLOR SHALL BE: KASHMIR WHITE  
 COUNTER TO X-RAY TECHNICIAN ROOM SHALL BE PLASTIC LAMINATE AS SELECTED BY ARCHITECT

Convenient MD  
 191 Marginal Way  
 Portland, Maine



DENNIS MIRES, P.A.  
 THE ARCHITECTS  
 697 Union Street, Manchester, NH  
 603-625-4548 FAX 603-625-1067

The seal contained in these drawings and the stamp they bear shall be used only on the work herein for which they were issued. No other use or reproduction is permitted without the written consent of the architect. B. Mires, is respectfully prohibited.

Interior Elevations & Millwork

revisions:

date: 03/24/2017  
 proj. no.:

A501

V:\millwork\Projects\CMD Portland - 2014055\Architect\20170208\_Convenient\_MD\_PORTLAND\_Interior\_V19.plt Friday, April 7, 2017