

PAINT FINISHES SCHEDULE:

- X— = BENJAMIN MOORE
SERENE BREEZE 449
PEARL FINISH
- Z— = BENJAMIN MOORE
PINE FOREST 452
PEARL FINISH

NOTE: ALL DOORS & HM FRAMES THAT ARE SCHEDULED TO BE PAINTED SHALL BE PAINTED WHITE SEMI GLOSS FINISH (WATERBORNE ALKYD PAINT SYSTEM, BENJAMIN MOORE ADVANCE WATERBORNE INTERIOR ALKYD OR ARCHITECT APPROVED EQUAL. SUBMIT PRODUCT DETAILS FOR APPROVAL PRIOR TO APPLICATION)

ADJACENT TENANT BUILDING SPACE ON WEST OF CONVENIENTMD (BY OTHERS)

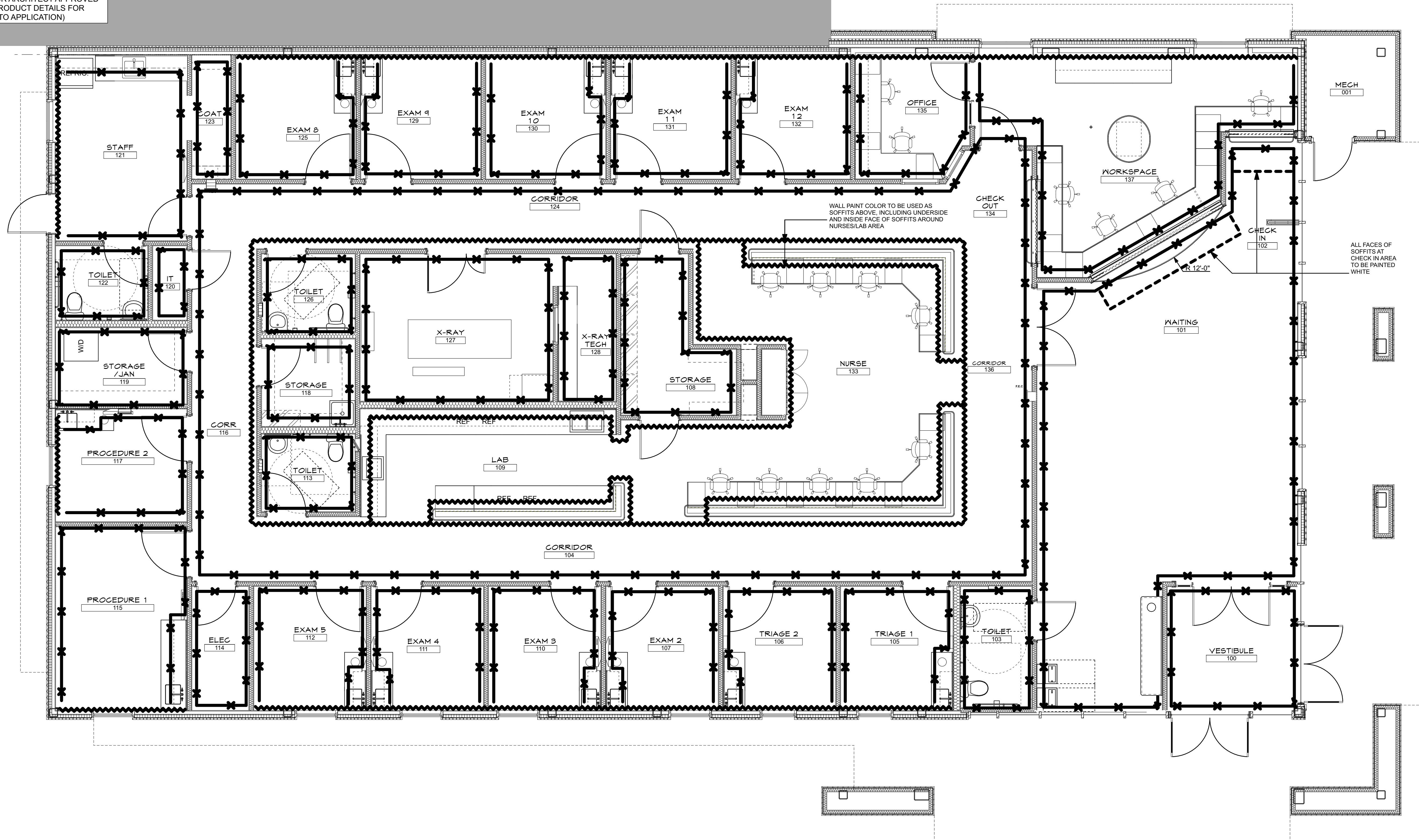

Proposed Paint Finishes Plan
SCALE: 1/4" = 1'-0"

ALL PROPOSED TENANT FIT UP WORK SHALL BE CO-ORDINATED WITH BUILDING OWNER CONTRACTOR & ASSOCIATE BUILDING SHELL DOCUMENTS. BUILDING SHELL DOCUMENTS ARE AVAILABLE FOR CO-ORDINATION PURPOSES CWS ARCHITECTS

Convenient MD
191 Marginal Way
Portland, Maine

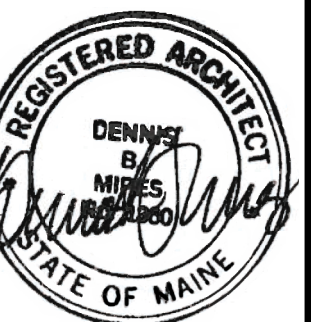

DENNIS MIRES, P.A.
THE ARCHITECTS
697 Union Street, Manchester, NH
603-625-4548 FAX 603-625-1067

The architect warrants that these drawings and the design they represent are the work of the architect and that the architect is a duly licensed professional architect in the State of Maine. The architect warrants that the design is based on the information provided to the architect and that the architect is not responsible for the accuracy of the information provided. The architect warrants that the design is based on the information provided to the architect and that the architect is not responsible for the accuracy of the information provided. The architect warrants that the design is based on the information provided to the architect and that the architect is not responsible for the accuracy of the information provided.

Proposed Paint Finishes Plan

revisions:

date: 03/24/2017
proj. no.:

A104

/Volumes/ActiveProjects/CMD Portland - 2014055/Architect/20170208_Convenient_MD_PORTLAND_Interior_V19.plt Friday, April 7, 2017