

LIGHTING AND POWER KEYNOTES

- PROVIDE TEMPORARY CONSTRUCTION LIGHTING WITHIN EACH SEPARATE RETAIL SPACE. LIGHTING SHALL BE CONTROLLED AND POWERED THROUGH THE TENANT PANEL FOR EACH SPACE.
- COORDINATE FINAL KNOX BOX LOCATION WITH OWNER AND LOCAL FIRE DEPARTMENT PRIOR TO INSTALLATION.

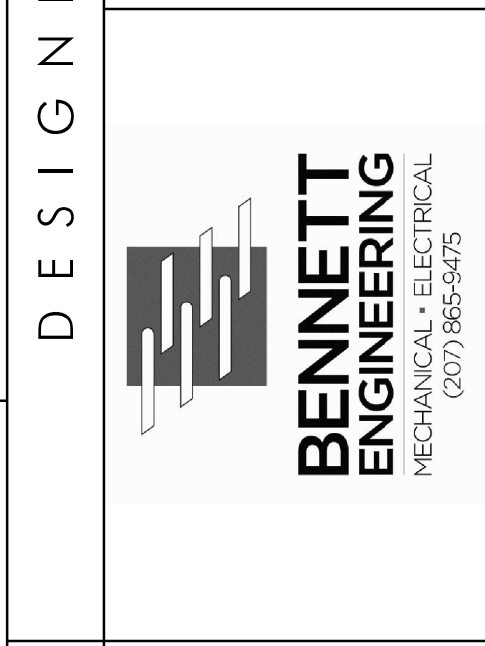
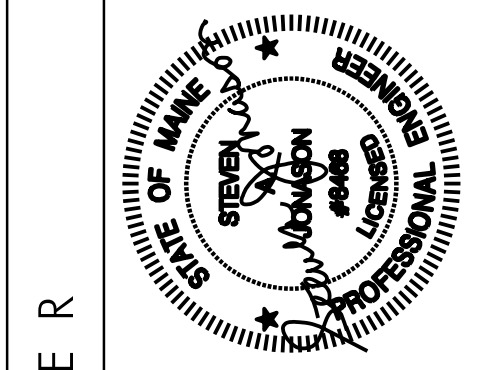
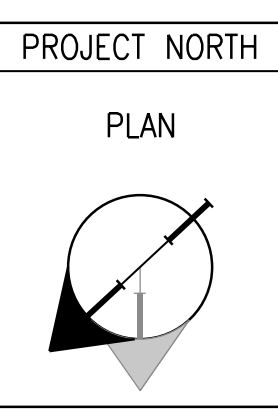
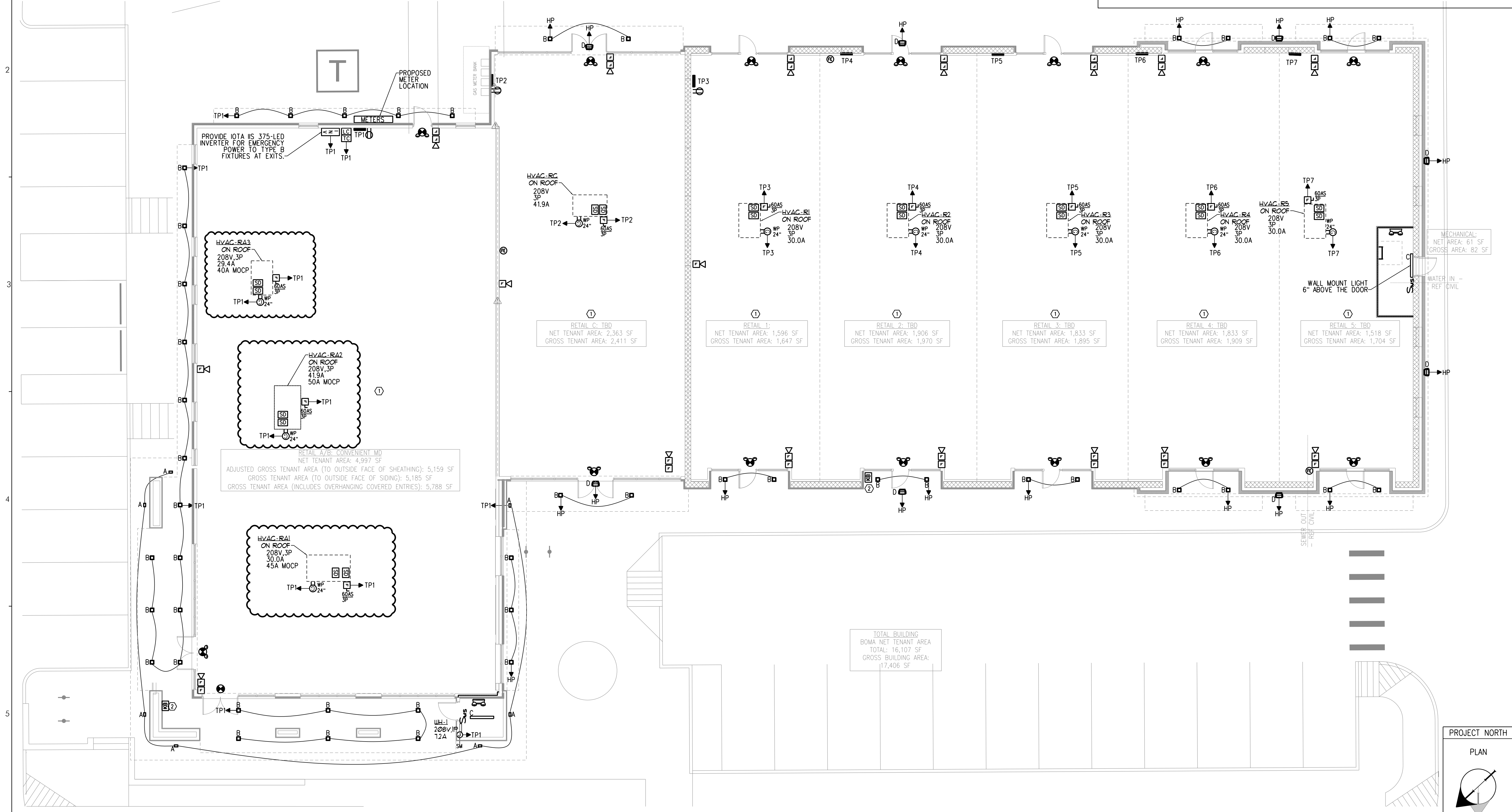
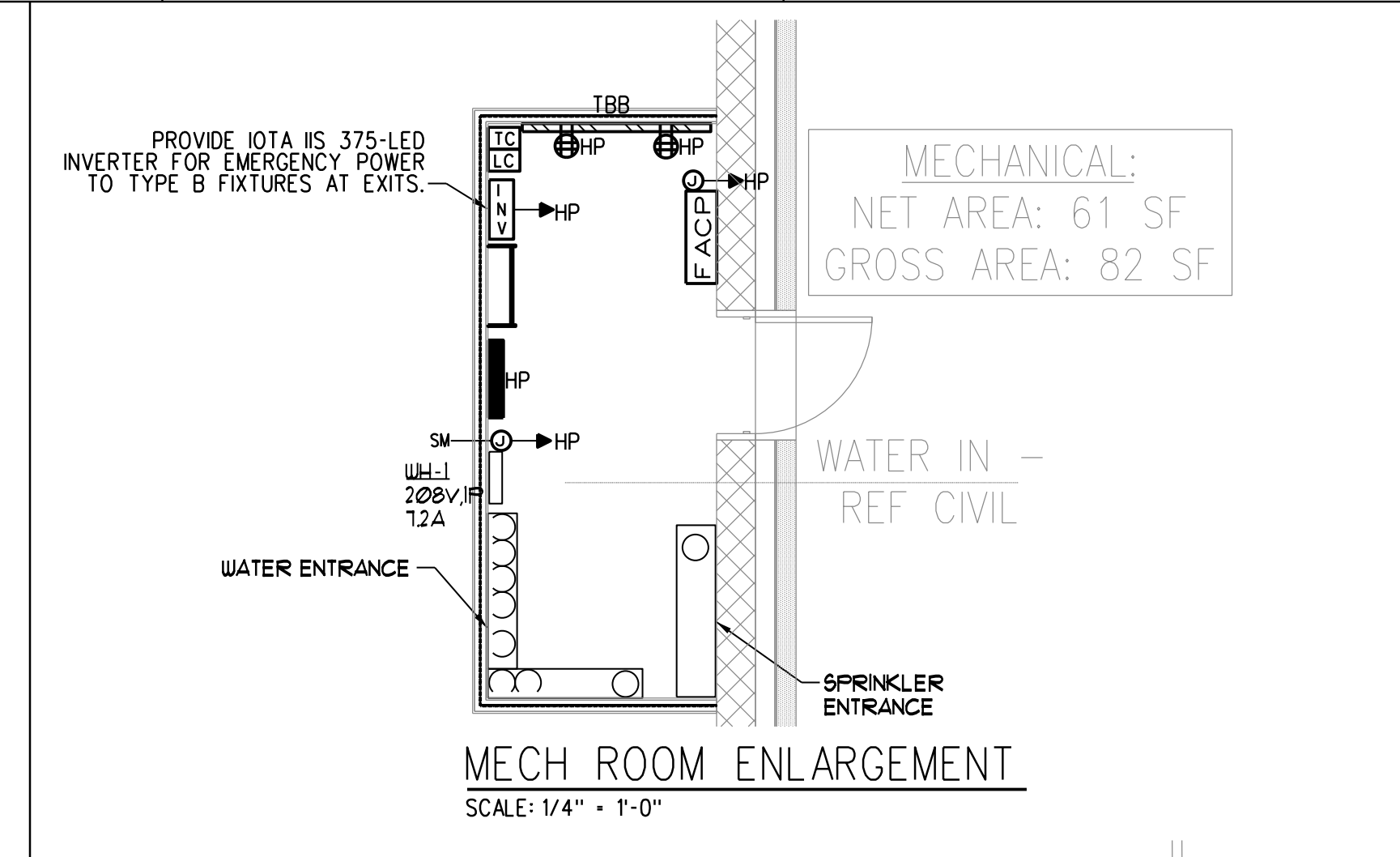

OWNER
EARL W. NOYES & SONS
C/O PAUL URENECK

4600 MAYFLOWER HILL
WATERVILLE, ME 04901
T: 207-859-4617

PROJECT
191 MARGINAL WAY
RETAIL CENTER

191 MARGINAL WAY
PORTLAND, MAINE 04101

DRAWING
LIGHTING AND
ELECTRICAL PLAN

CWS PROJECT NUMBER: 15.063

REVISIONS

NO.	DESCRIPTION	DATE

DRAWING NUMBER
E1.10

SCALE: 1/8" = 1'-0"
DATE: 02/21/2017