

ADDENDUM 01

Date: February 22, 2017

To: Bidding General Contractors and Subcontractors
From: Ben Walter, CWS Architects
Regarding: **191 Marginal Way Retail Center** – Portland, Maine
Subject: **Site Addendum 01**

Modify the previously issued “Site Demolition and Sitework” package, dated February 03, 2017 and any previously issued addenda, if applicable, as follows:

Project Manual: Site Demolition and Sitework

Drawings:

Title Page:

Civil and Site:

1. Revise sheet C-3.0 SITE PLAN LAYOUT per the attached CSK-2, to include clarifications to the van-accessible parking space as shown.
2. Revise sheet C-4.0 GRADING AND DRAINAGE PLAN per the attached CSK-1, to include a footing drain around the entire perimeter of the building.

Structural:

Architectural:

Mechanical:

Plumbing:

Electrical:

End of Addendum 01

Attachments: (See attached specifications, sketches, drawings and attachments listed above, if applicable)

V:\1953\active\195350354\civil\cadd\construction\dwg\195350354_sp.dwg dedavis 2/13/2017 8:27 AM

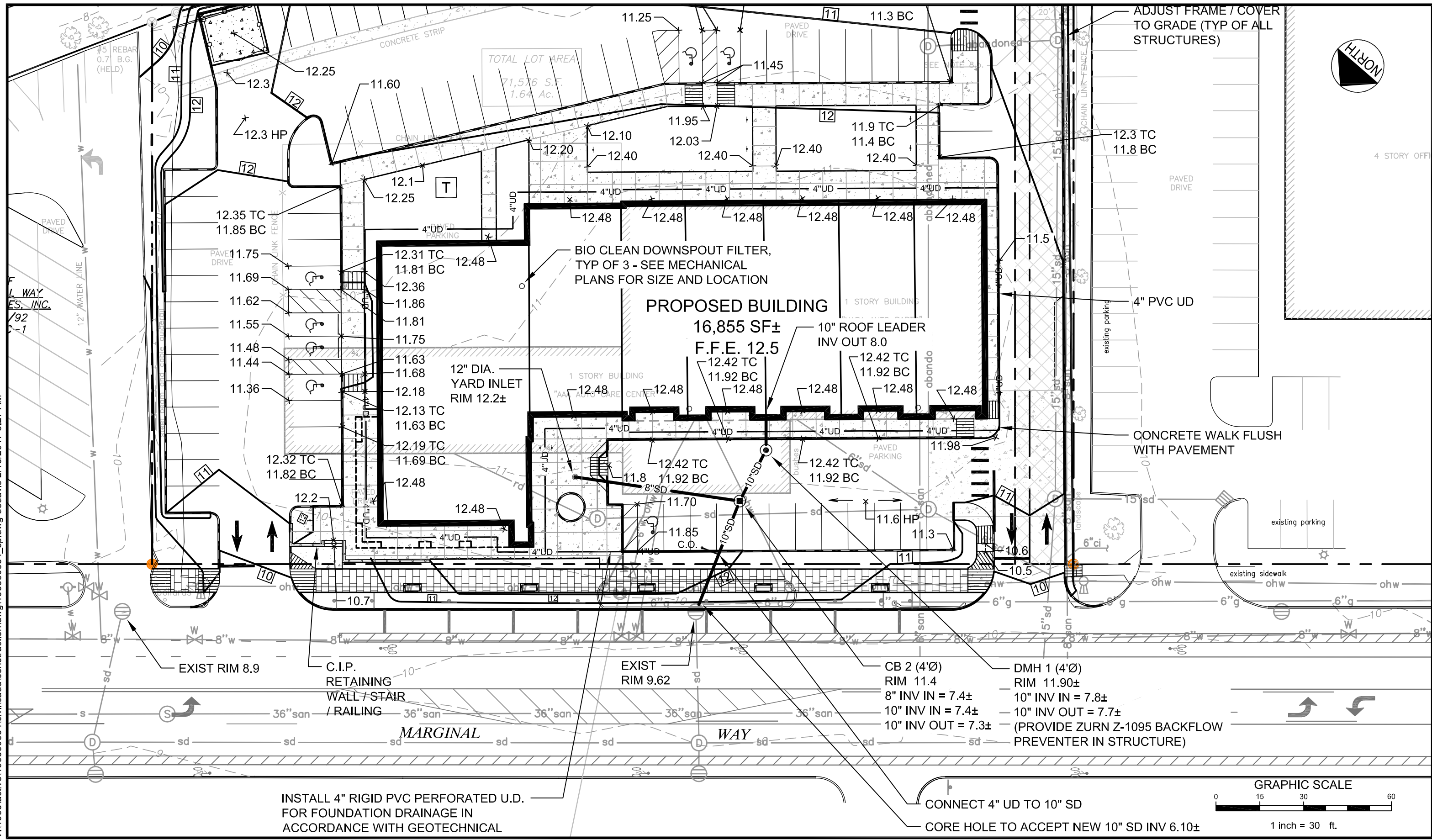

INSTALL 4" RIGID PVC PERFORATED U.D. FOR FOUNDATION DRAINAGE IN ACCORDANCE WITH GEOTECHNICAL

CB 2 (4'Ø)
RIM 11.4
8" INV IN = 7.4±
10" INV IN = 7.4±
10" INV OUT = 7.3±

DMH 1 (4'Ø)
RIM 11.90±
10" INV IN = 7.8±
10" INV OUT = 7.7±
(PROVIDE ZURN Z-1095 BACKFLOW PREVENTER IN STRUCTURE)

CONNECT 4" UD TO 10" SD
CORE HOLE TO ACCEPT NEW 10" SD INV 6.10±

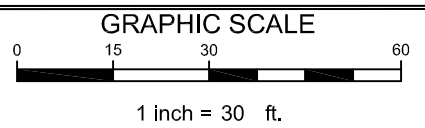

Stantec
482 Payne Road Scarborough Court
Scarborough, Maine 04074-8929
Tel. 207.883.3355
www.stantec.com

Copyright Reserved
The Contractor shall verify and be responsible for all dimensions. DO NOT scale the drawing - any errors or omissions shall be reported to Stantec without delay. The Copyrights to all designs and drawings are the property of Stantec. Reproduction or use for any purpose other than that authorized by Stantec is forbidden.

Client/Project
EARL W. NOYES & SONS
191 MARGINAL WAY REDEVELOPMENT
PORTLAND, MAINE
File Name: 195350354-SP

DED	SRB	SRB	17.02.13
DWN.	CHKD.	DSGN.	DATE

Title
EXCERPT FORM SHEET C-4.0 GRADING AND DRAINAGE PLAN
Figure No.
CSK-1

V:\1953\active\195350354\civil\cadd\permit\dwg\195350354.sp.dwg pflillettaz 2/21/2017 11:49 AM

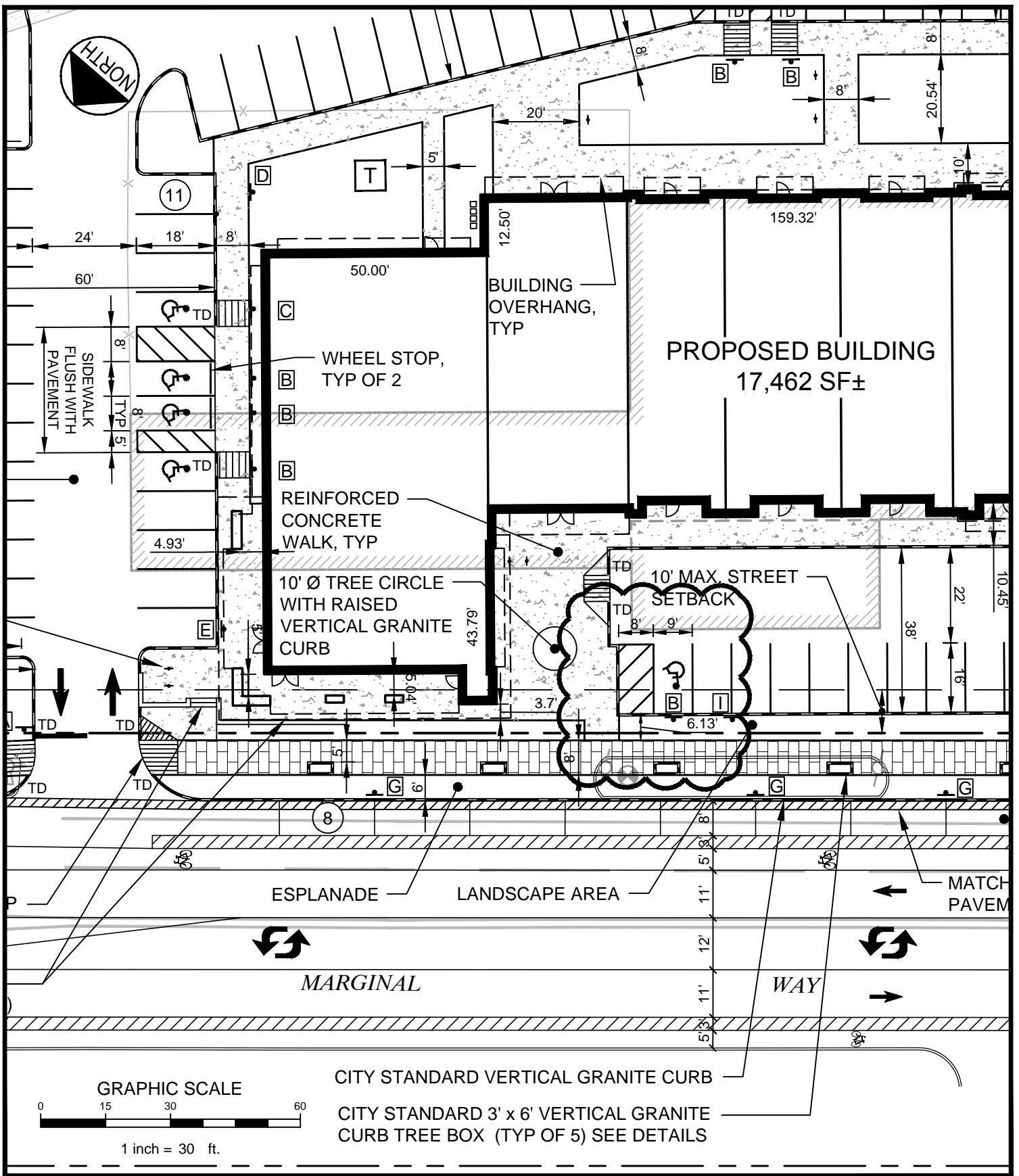

Stantec
 482 Payne Road Scarborough Court
 Scarborough, Maine 04074-8929
 Tel. 207.883.3355
 www.stantec.com

Copyright Reserved

The Contractor shall verify and be responsible for all dimensions. DO NOT scale the drawing - any errors or omissions shall be reported to Stantec without delay.
 The Copyrights to all designs and drawings are the property of Stantec. Reproduction or use for any purpose other than that authorized by Stantec is forbidden.

Client/Project
 EARL W. NOYES & SONS
 191 MARGINAL WAY
 PORTLAND, MAINE

Title
 EXCERPT FROM SHEET C-3.0
 SITE LAYOUT PLAN

File Name: 195350354-SP			
DED	SRB	SRB	17.02.17
DWN.	CHKD.	DSGN.	DATE

Figure No.
 CSK-2