

A BAYSIDE LARGE SCALE LIGHT DETAIL
N.T.S.

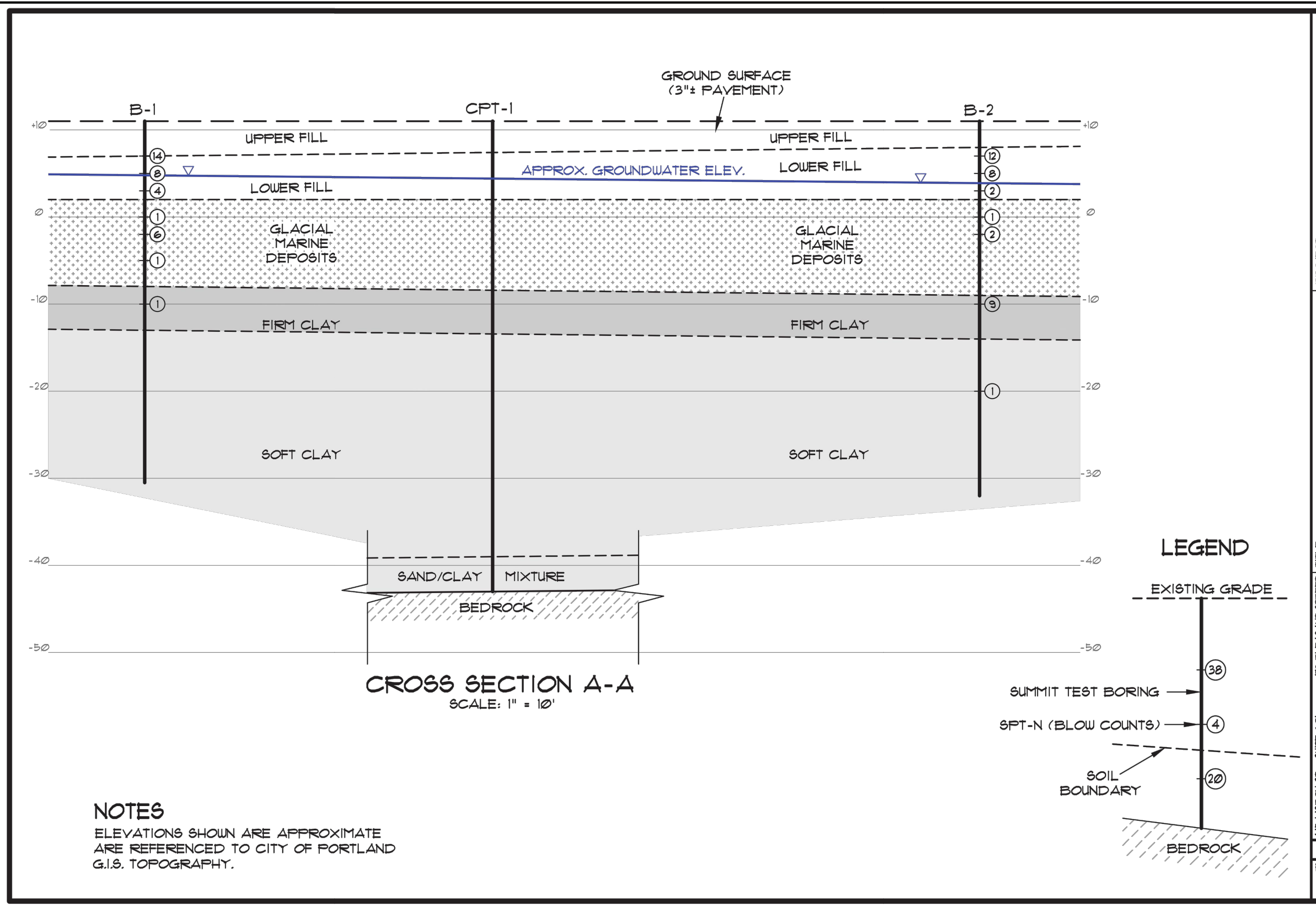
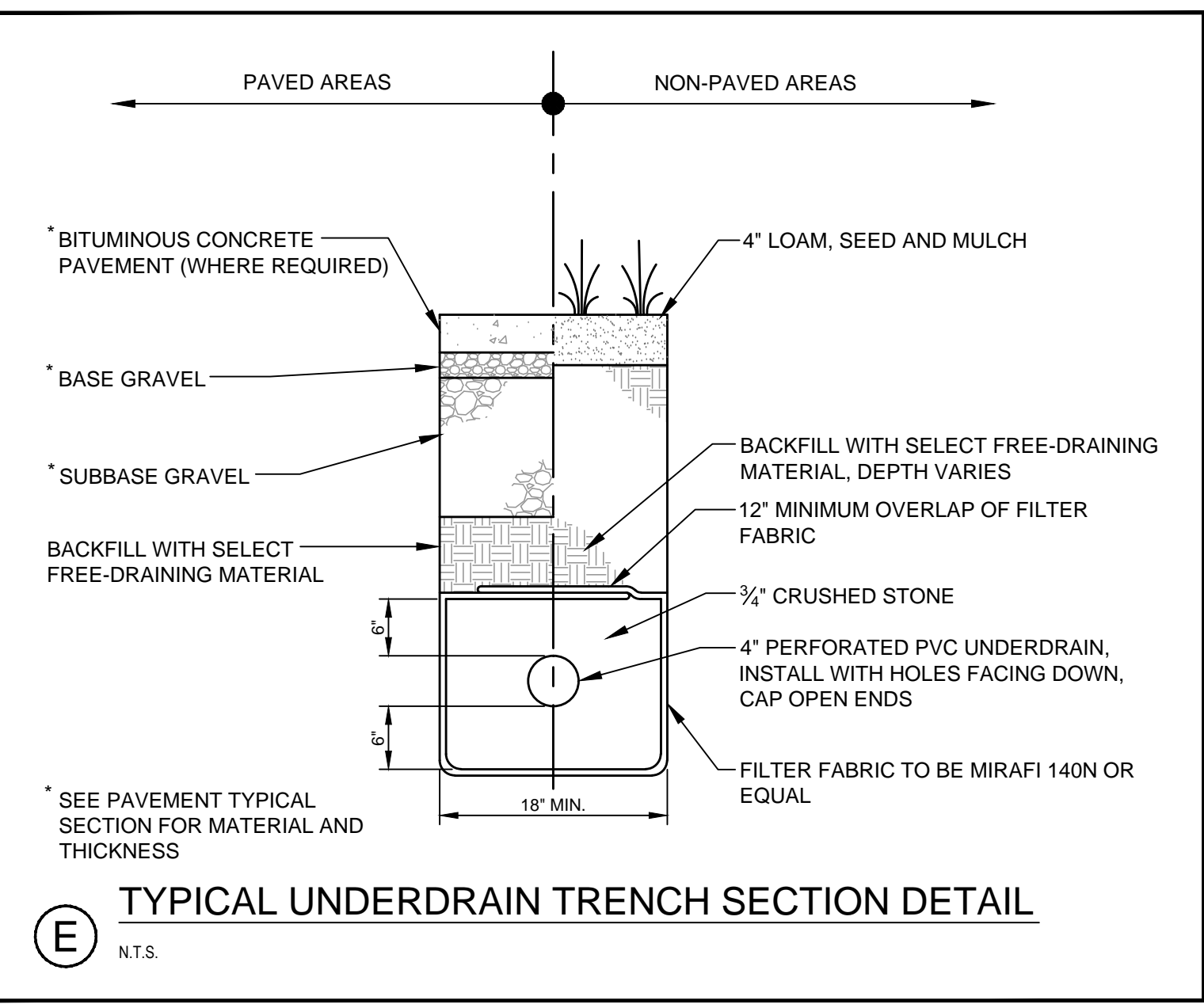
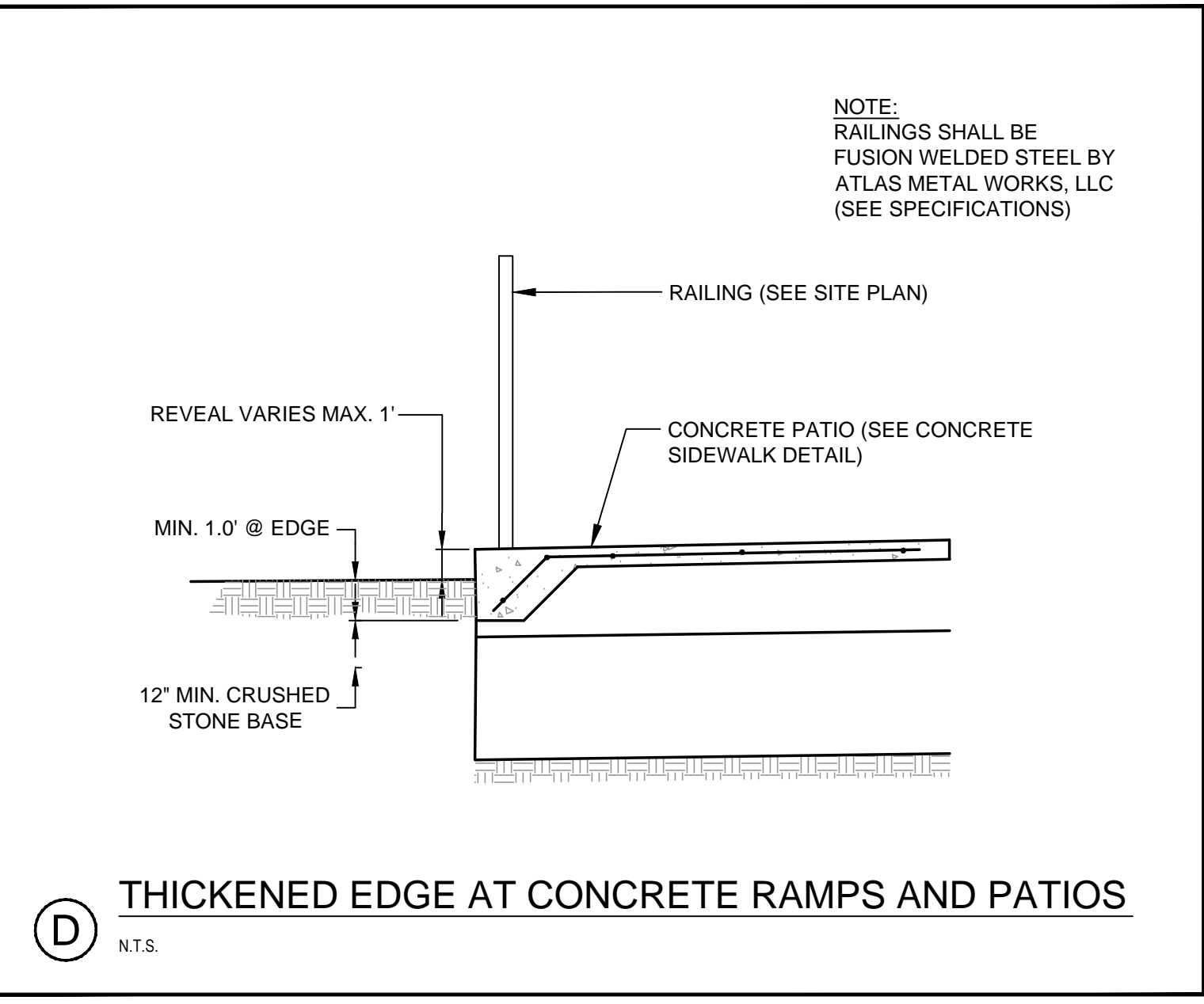
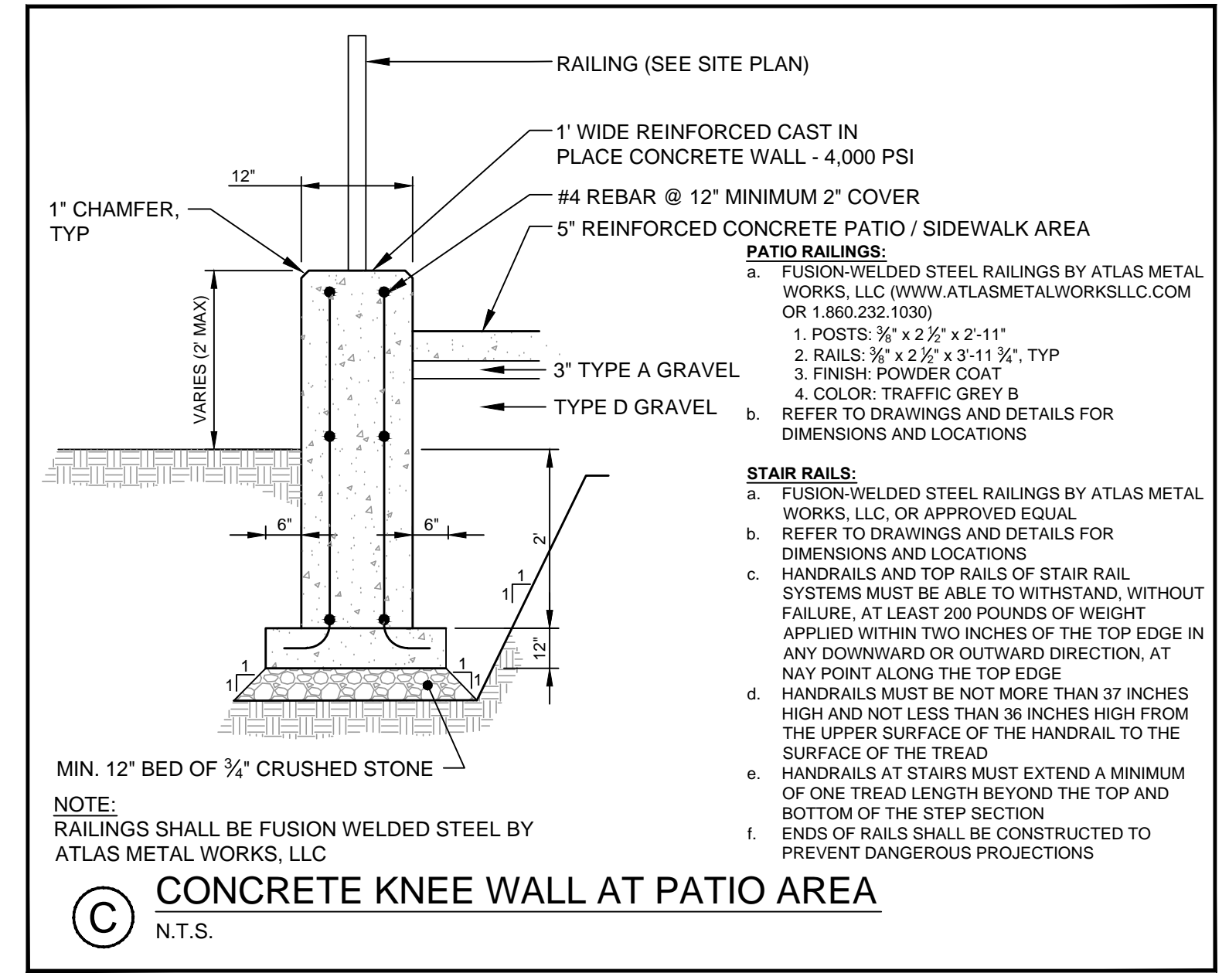

B SUMMIT GEOTECHNICAL REPORT
N.T.S.

PROJECT: INTERPRETIVE PROPOSED BUILDING & PARKING IN MARGINAL WAY - PORTLAND, MAINE

CLIENT: E.W. NOYES & SONS

TITLE: INTERPRETIVE SOIL CROSS SECTION

SCALE: 1" = 10'

DATE: DEC. 19, 2016

DRAWN BY: KRF

APPR. BY: CUC

15 PLEASANT STREET
PORTLAND, ME 04106
Tel: (207) 366-7164

SUMMIT
GEOTECHNICAL SERVICES

PROJ. # 16218

FIGURE: 1

NO.	REVISION	DATE	BY
5	ISSUED FOR CONTRACT DOCUMENTS / FINAL PLANS TO CITY	12.22.09	SRB
4	RESUBMITTED FOR CITY PERMIT - FINAL SUBMISSION	10.12.15	SRB
3	REVISED PER CITY COMMENTS AND RESUBMITTED	10.11.10	SRB
2	REVISED PER CONTRACTOR COMMENTS AND RESUBMITTED TO CITY	10.02.09	SRB
1	ISSUED FOR CONTRACT DOCUMENTS / PRELIMINARY PLANS TO CITY	10.07.09	SRB

File Name:	DED	SRB	SRB	16.07.19
195330354 DETAILS	DWN.	CHKD.	DSGN.	DATE

Permit Seal

P.E. STEPHEN R. BUSHEY
LIC. #7429

Client/Project
EARL W. NOYES & SONS

191 MARGINAL WAY REDEVELOPMENT

PORTLAND, MAINE

Title
DETAILS

Project No. 195330354 Scale N.T.S.

Sheet