

NOTES:

1. APPLY TACK COAT BETWEEN BINDER AND SURFACE COURSES.
2. ALL MATERIALS SHALL CONFORM TO MDOT SPECIFICATIONS, LATEST REVISION.
3. COMPACTION OF ALL MATERIALS TO BE IN ACCORDANCE WITH THE SPECIFICATIONS AND THE GEOTECHNICAL REPORT.

BITUMINOUS CONCRETE PAVEMENT SECTION OVER EXISTING BASE MATERIAL

(A) N.T.S.

NOTES:

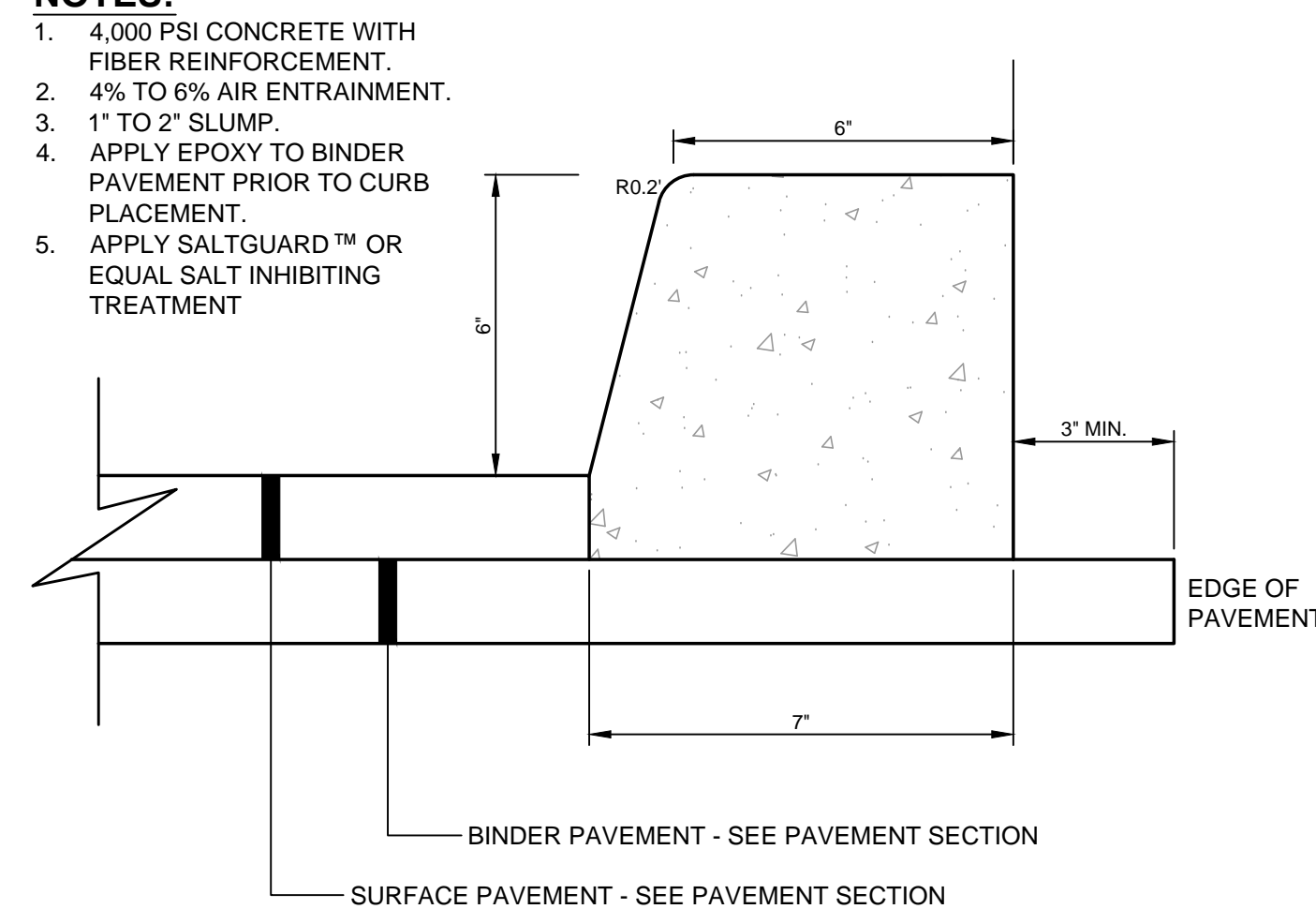

(D) EXTRUDED SLIPFORM VERTICAL CONCRETE CURB DETAIL

N.T.S.

NOTES:

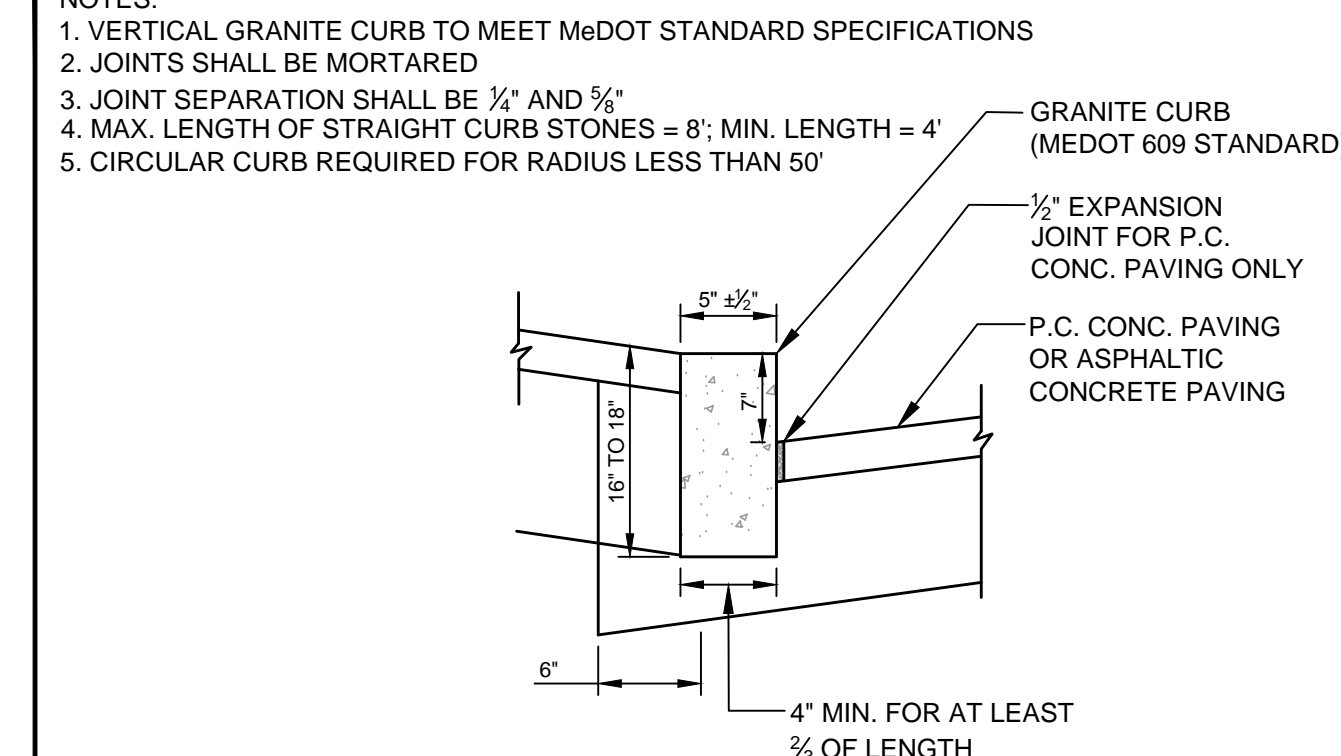

(G) VERTICAL GRANITE CURB DETAIL

N.T.S.

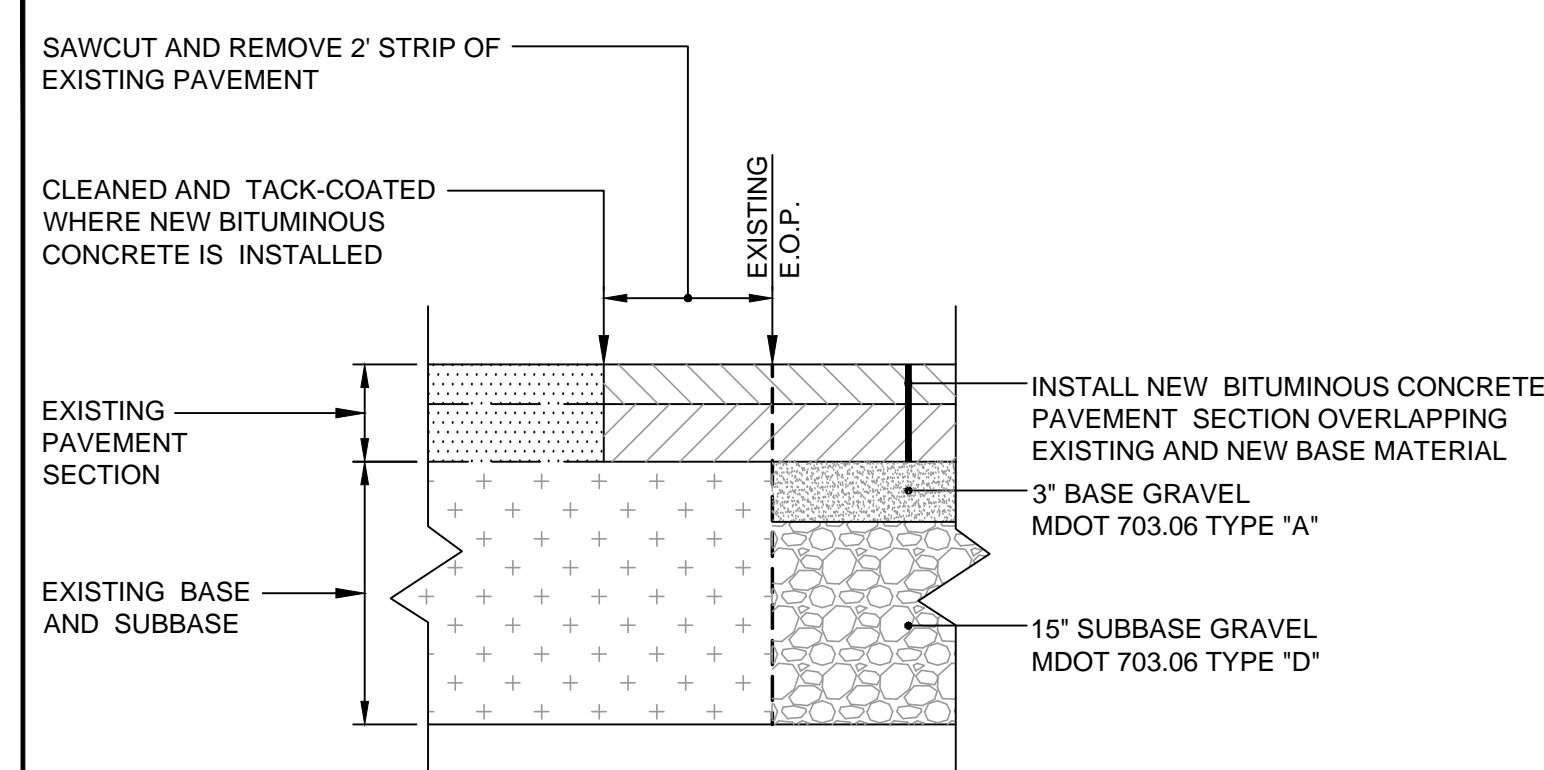

NOTES:

1. APPLY TACK COAT BETWEEN BINDER AND SURFACE COURSES.
2. ALL MATERIALS SHALL CONFORM TO MDOT SPECIFICATIONS, LATEST REVISION.
3. COMPACTION OF ALL MATERIALS TO BE IN ACCORDANCE WITH THE SPECIFICATIONS AND GEOTECHNICAL REPORTS PREPARED BY THE GEOTECHNICAL ENGINEER.

TYPICAL PAVEMENT SECTION NEW PAVEMENT ADJACENT TO EXISTING PAVEMENT

(B) N.T.S.

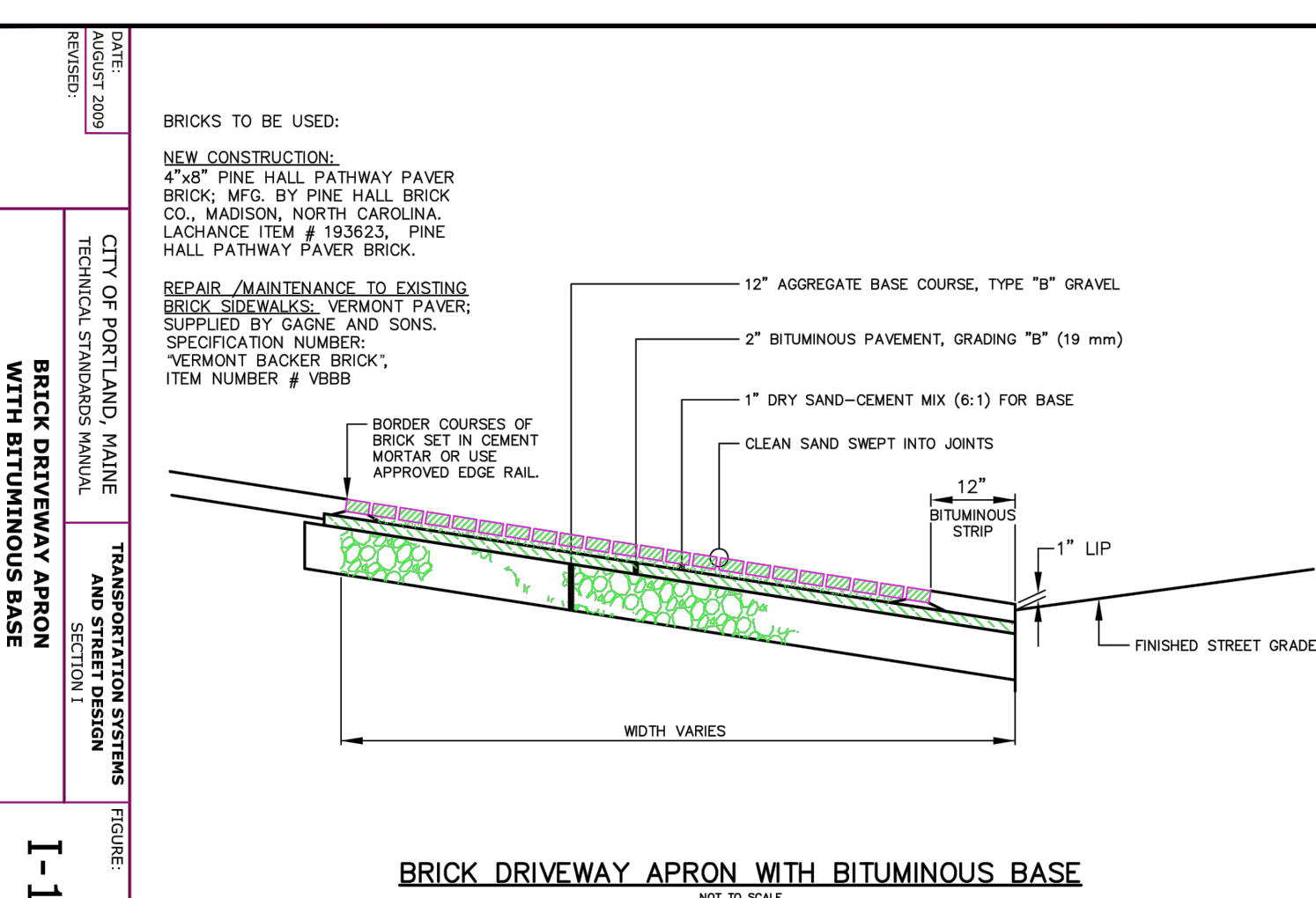

(E) SIDEWALK AND DRIVEWAY CONSTRUCTION DETAIL

N.T.S.

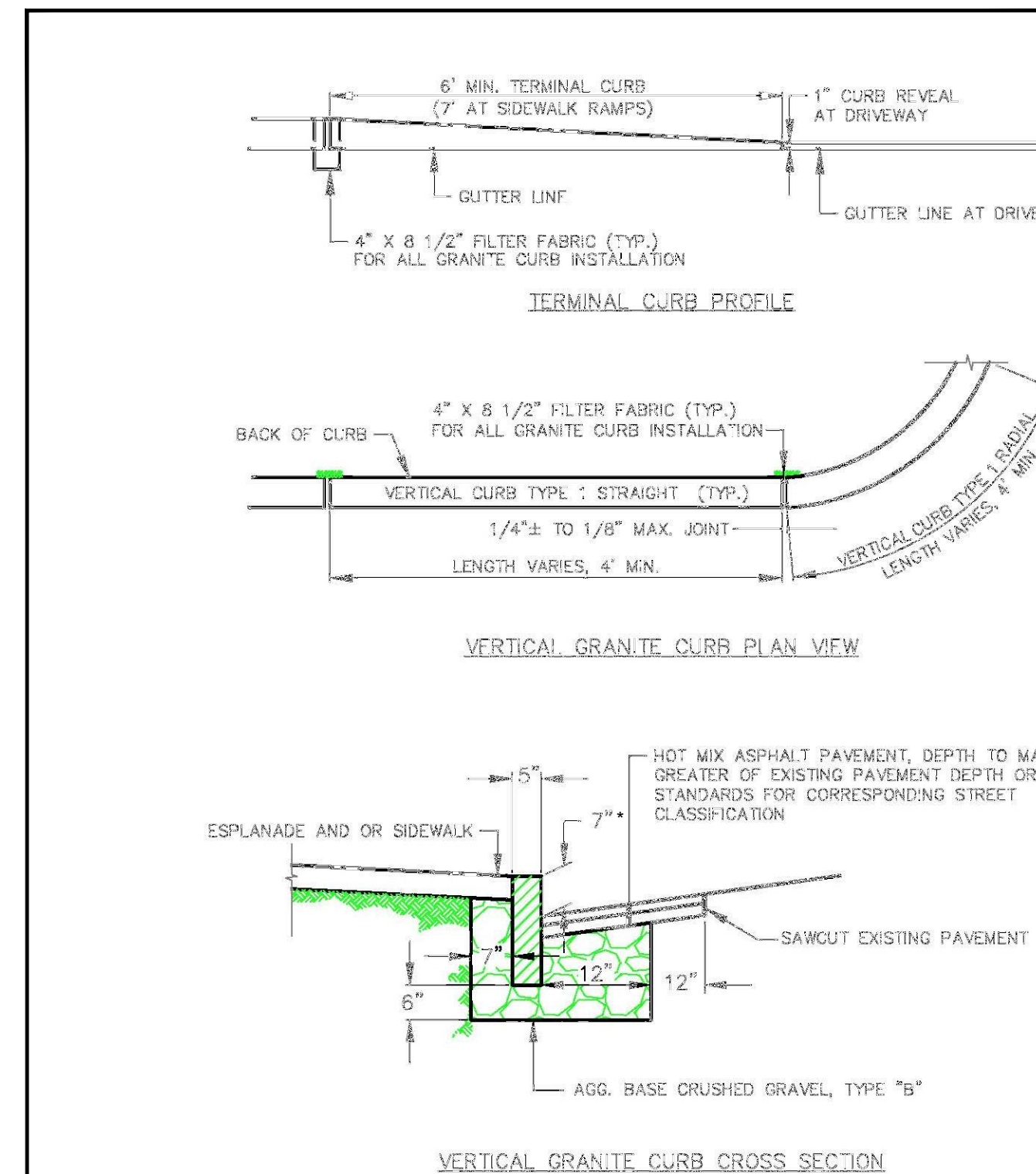

(H) VERTICAL GRANITE CURB INSTALLATION IN EXISTING STREETS

N.T.S.

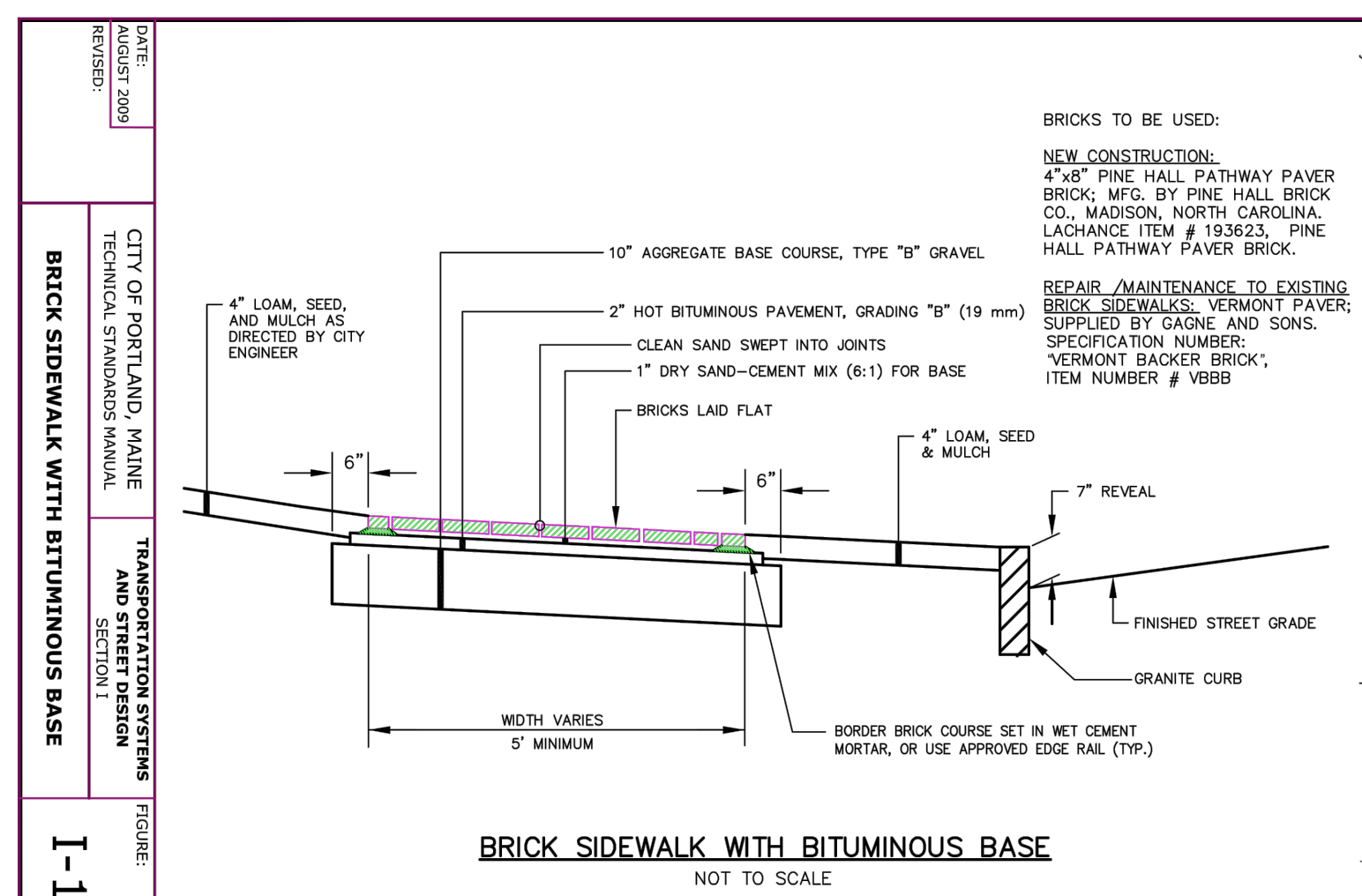

BRICK SIDEWALK WITH BITUMINOUS BASE

N.T.S.

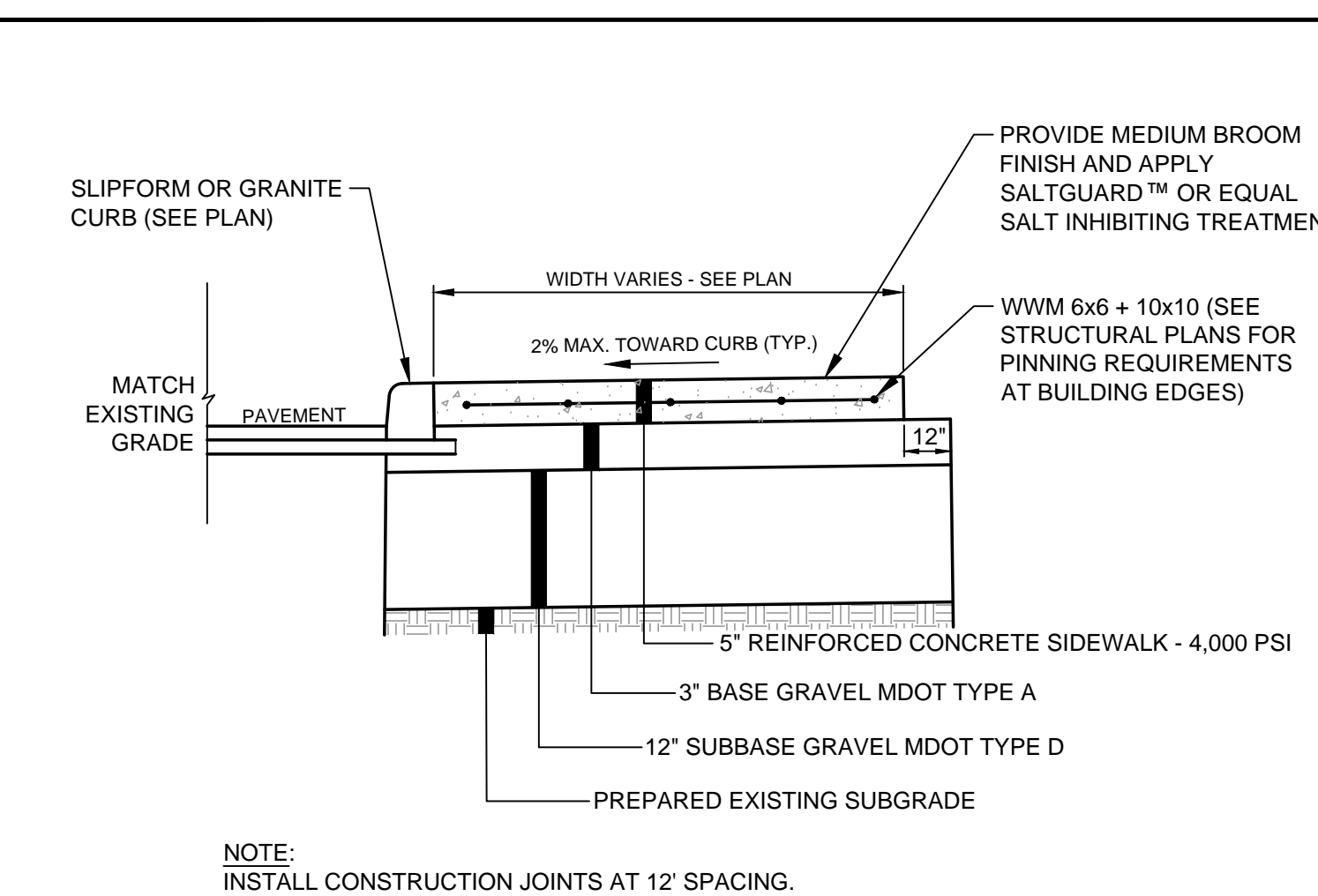

(F) CONCRETE SIDEWALK DETAIL

N.T.S.

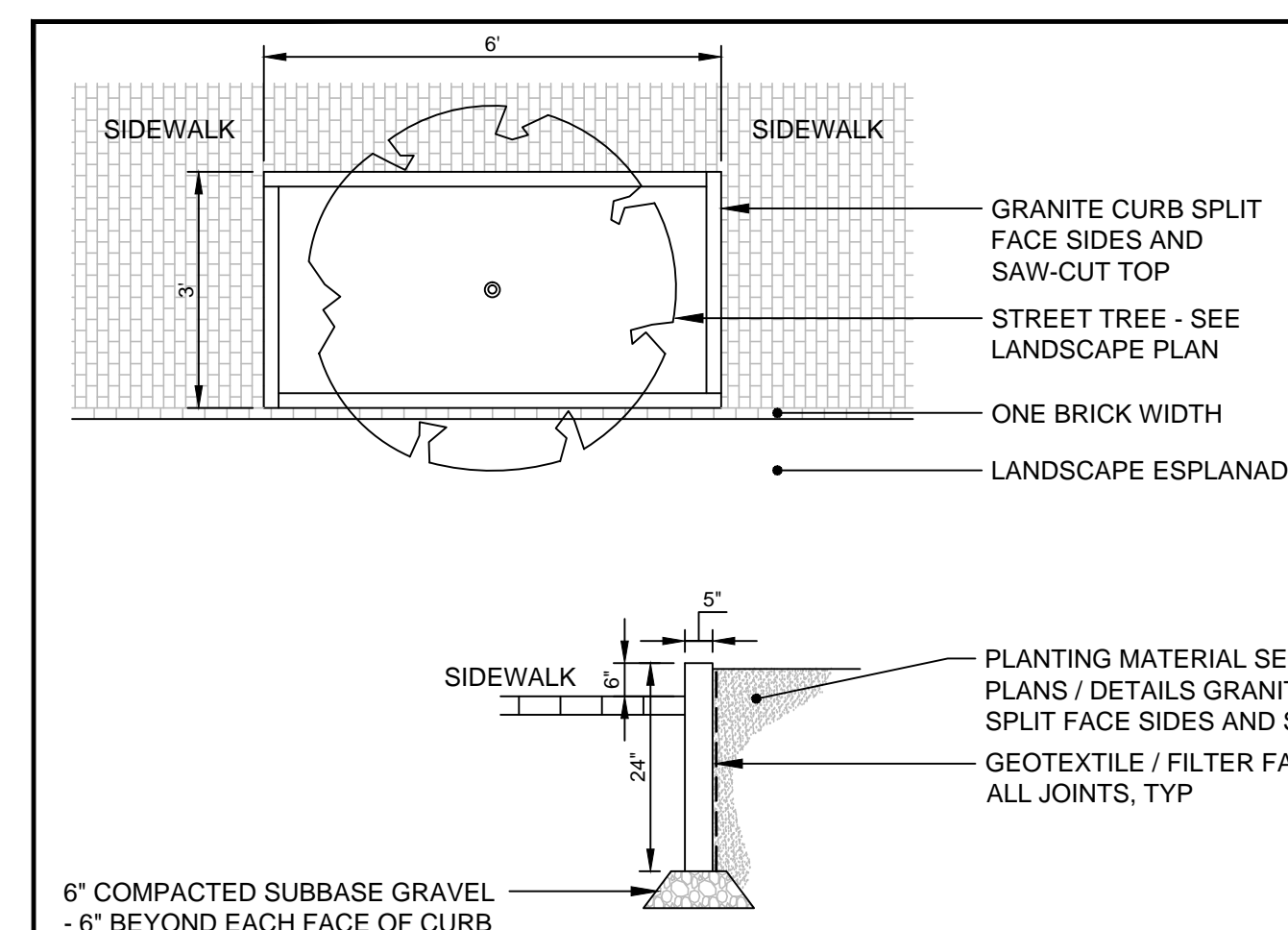

(I) VERTICAL GRANITE TREE BOX

N.T.S.

NO.	DESCRIPTION	DATE	BY	APPD.
1	ISSUED FOR CONTRACT DOCUMENTS / FINAL PLANS TO CITY	12.02.03	SRB	YTM/MDO
2	REVISION PER CITY COMMENTS AND RESUBMITTED	12.11.03	SRB	
3	REVISION PER CITY COMMENTS AND RESUBMITTED	12.11.03	SRB	
4	REVISION PER CITY COMMENTS AND RESUBMITTED	12.11.03	SRB	
5	ISSUED FOR CONTRACT DOCUMENTS / FINAL PLANS TO CITY	12.02.03	SRB	YTM/MDO

FILE NAME	DED	SRB	SRB	DATE
193350354 DETAILS	DWN.	CHKD.	DSGN.	16.07.19

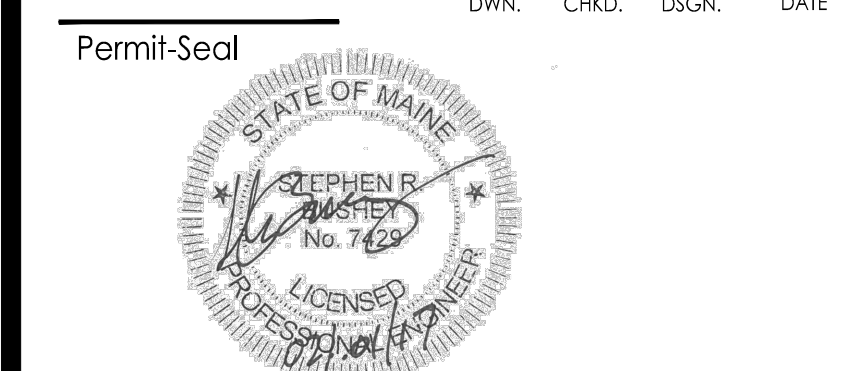

P.E. STEPHEN R. BUSHEY
LIC. #7429
Client/Project
EARL W. NOYES & SONS
191 MARGINAL WAY REDEVELOPMENT
PORTLAND, MAINE
Title
DETAILS

Project No.	Scale
193350354	N.T.S.

Sheet