



CWS ARCHITECTS
ARCHITECTURE | INTERIOR DESIGN
264 U.S. ROUTE ONE
BOX 6, SUITE 100-2A
SCARBOROUGH, MAINE 04074
F: 207.774.4441
WWW.CWSARCH.COM

OWNER
EARL W. NOYES & SONS
C/O PAUL URENECK

4600 MAYFLOWER HILL
WATERVILLE, ME 04901
T: 207-859-4617

PROJECT
191 MARGINAL WAY
RETAIL CENTER

191 MARGINAL WAY
PORTLAND, MAINE 04101

DRAWING
STOREFRONT & DOOR
ELEVATIONS

CWS PROJECT NUMBER: 15.063

REVISIONS

DRAWING NUMBER

A8.01

SCALE: AS NOTED
DATE: 02/10/2017

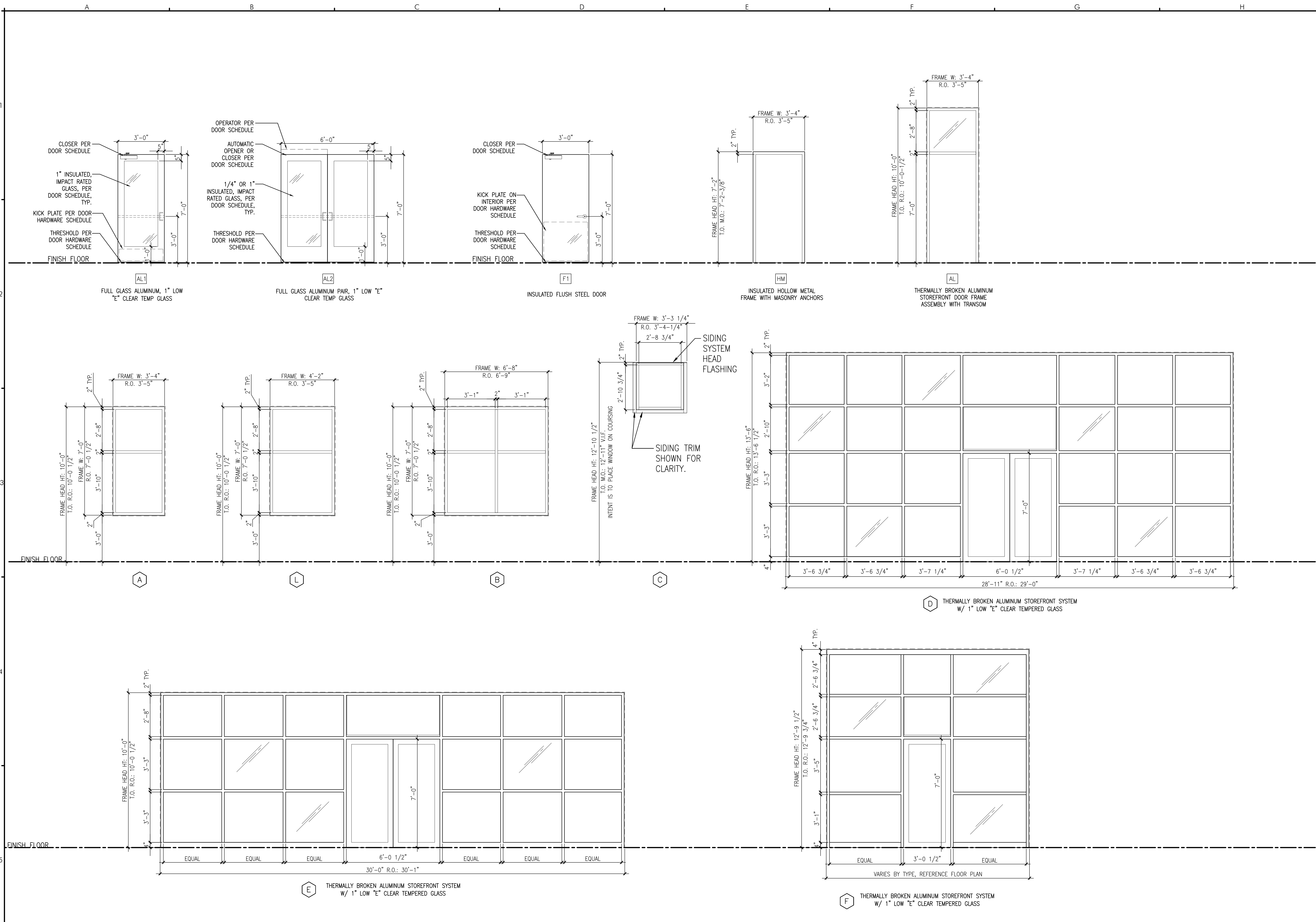

A5 DOOR FRAMES, DOORS, WINDOW AND STOREFRONT ELEVATIONS

REFERENCED FROM:

SCALE: 3/8" = 1'-0"