



DESIGNER

CWS ARCHITECTS
ARCHITECTURE | INTERIOR DESIGN
264 U.S. ROUTE ONE
BOX 6, SUITE 100-2A
SCARBOROUGH, MAINE 04074
P: 207.774.4441
WWW.CWSARCH.COM

OWNER

EARL W. NOYES & SONS
C/O PAUL URENECK

4600 MAYFLOWER HILL
WATERVILLE, ME 04901
T: 207-859-4617

PROJECT

191 MARGINAL WAY
RETAIL CENTER

191 MARGINAL WAY
PORTLAND, MAINE 04101

DRAWING

WALL SECTIONS

CWS PROJECT NUMBER: 15.063

REVISIONS

DRAWING NUMBER

A6.11

SCALE: AS NOTED
DATE: 02/10/2017

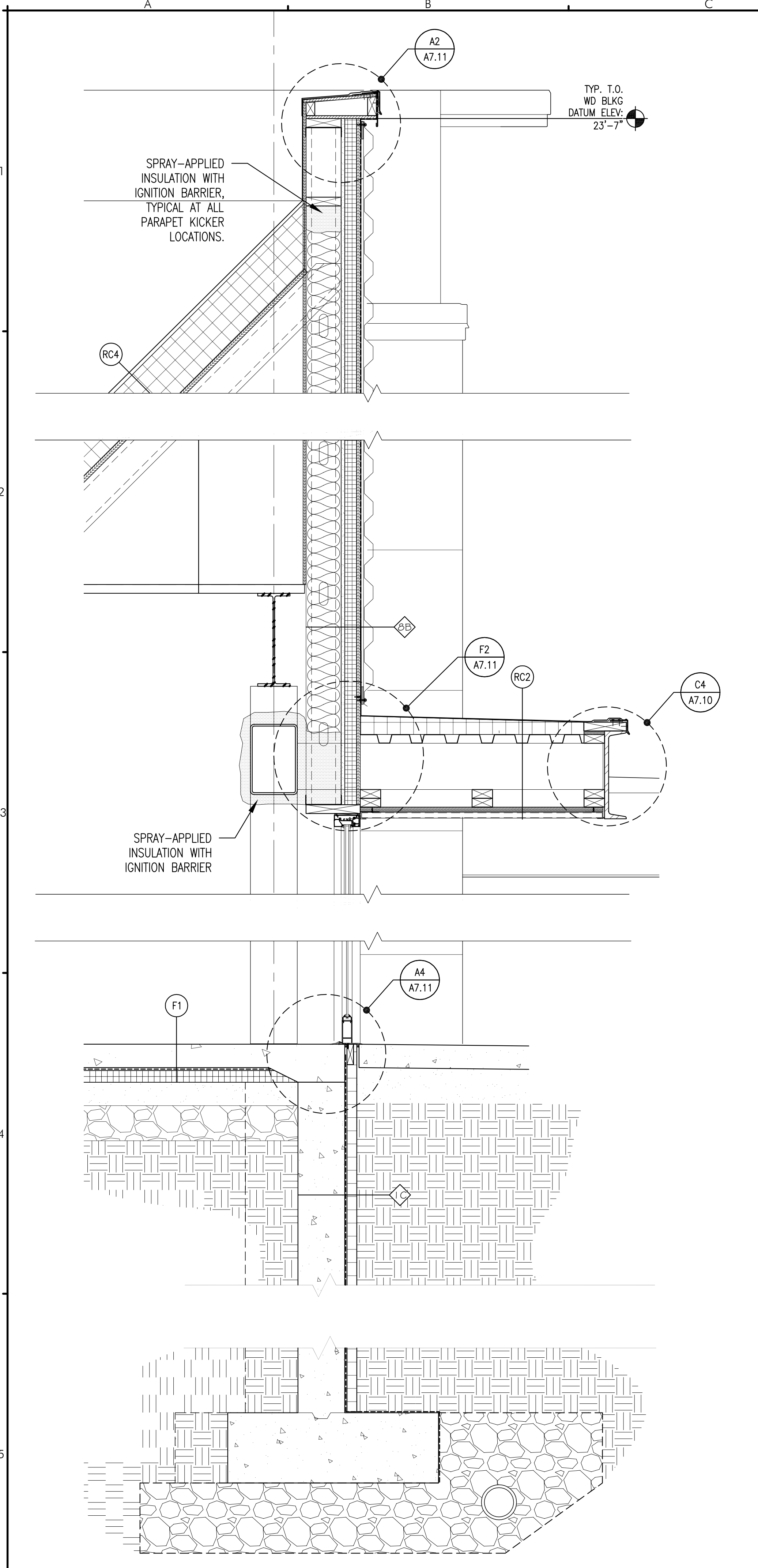

A5 WALL SECTION 1 AT RETAIL C
REFERENCED FROM:
SCALE: 1" = 1'-0"

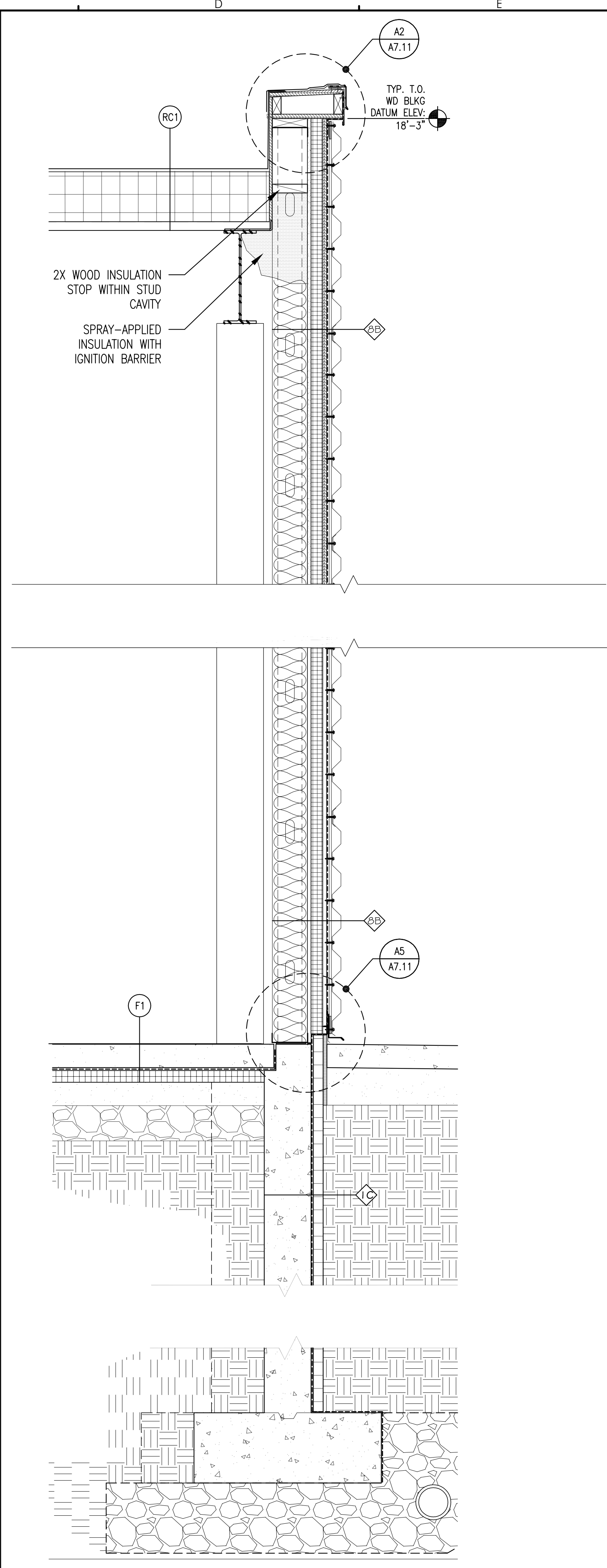

C5 WALL SECTION 2 AT RETAIL C
REFERENCED FROM:
SCALE: 1" = 1'-0"

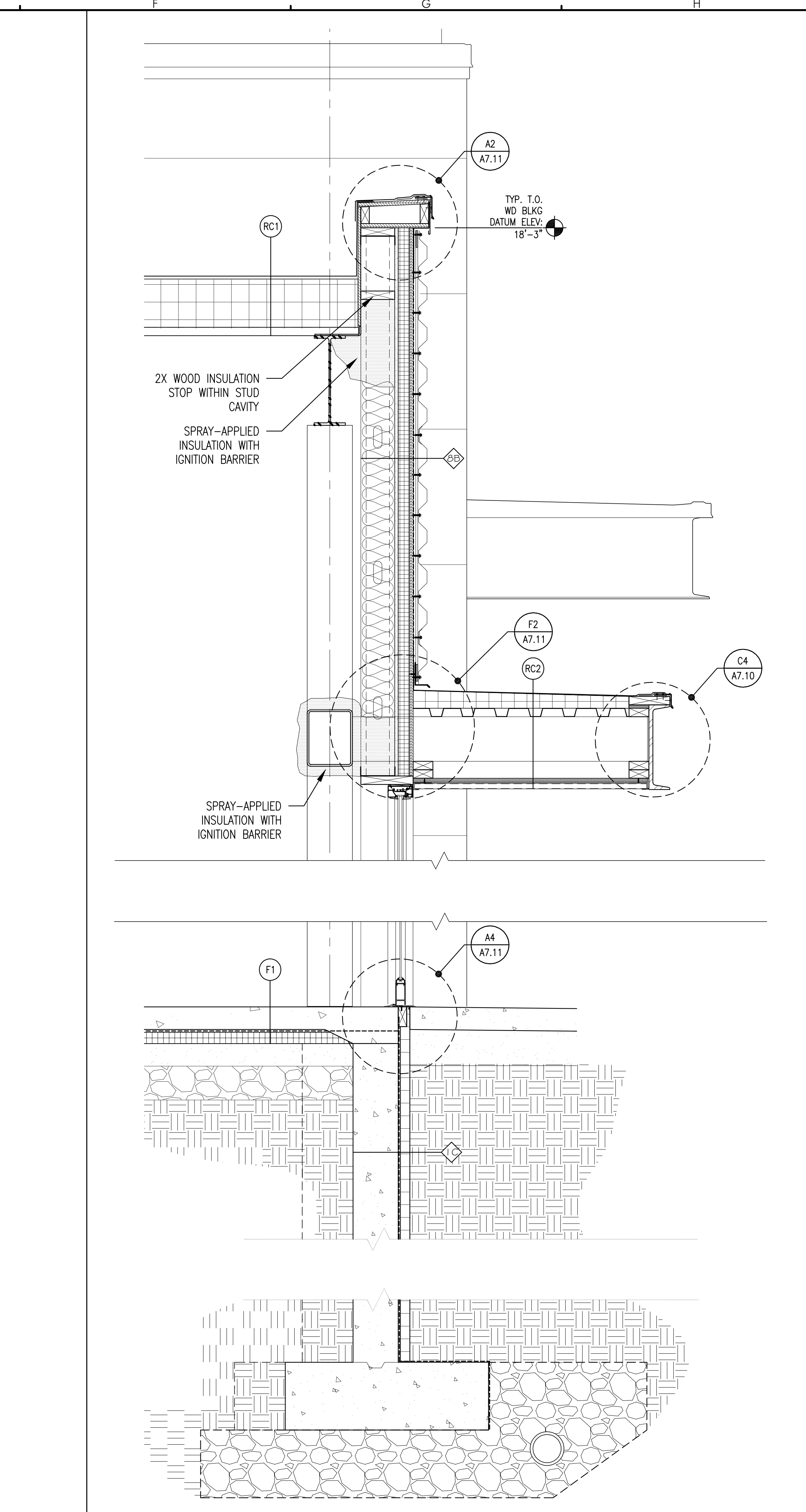

F5 WALL SECTION 3 AT RETAIL C
REFERENCED FROM:
SCALE: 1" = 1'-0"