



CWS ARCHITECTS
ARCHITECTURE | INTERIOR DESIGN
264 U.S. ROUTE ONE
BOX 6, SUITE 100-2A
SCARBOROUGH, MAINE 04074
P: 207.774.4441
WWW.CWSARCH.COM

OWNER
EARL W. NOYES & SONS
C/O PAUL URENECK
4600 MAYFLOWER HILL
WATERVILLE, ME 04901
T: 207-859-4617

PROJECT
191 MARGINAL WAY
RETAIL CENTER
191 MARGINAL WAY
PORTLAND, MAINE 04101

DRAWING
UPPER PLANS & ENLARGED ENTRY PLAN
CWS PROJECT NUMBER: 15.063

REVISIONS

NO.	DESCRIPTION

DRAWING NUMBER
A1.20
SCALE: AS NOTED
DATE: 02/10/2017

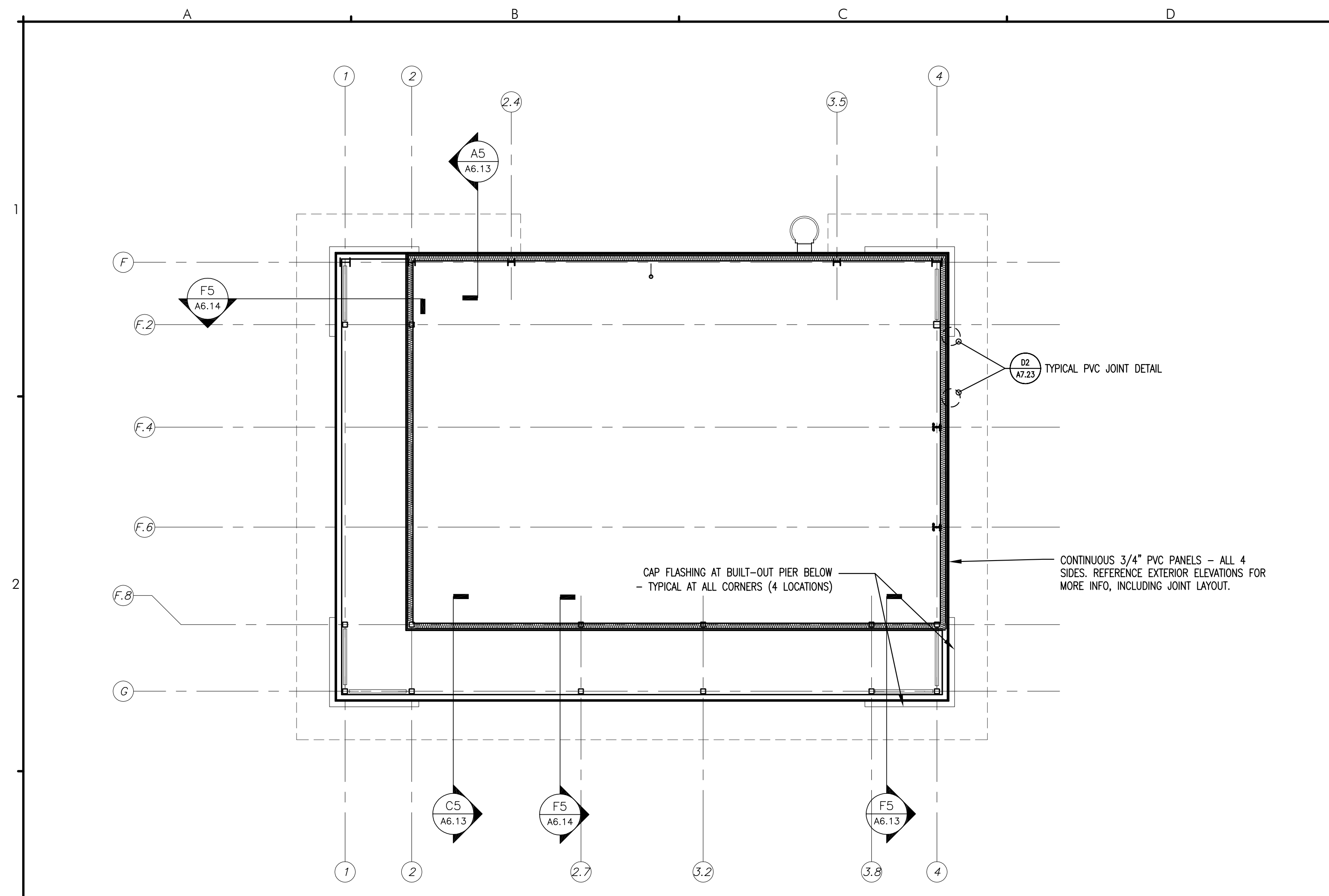

A3 UPPER PLAN 2 - AT PVC CLADDING, BELOW SOFFIT (ELEVATION RANGE: 32'-0" +/- ABOVE SLAB, TO 35'-0" +/- ABOVE SLAB)
REFERENCED FROM: A1.10 & BUILDING ELEVATIONS
SCALE: 1/8" = 1'-0"

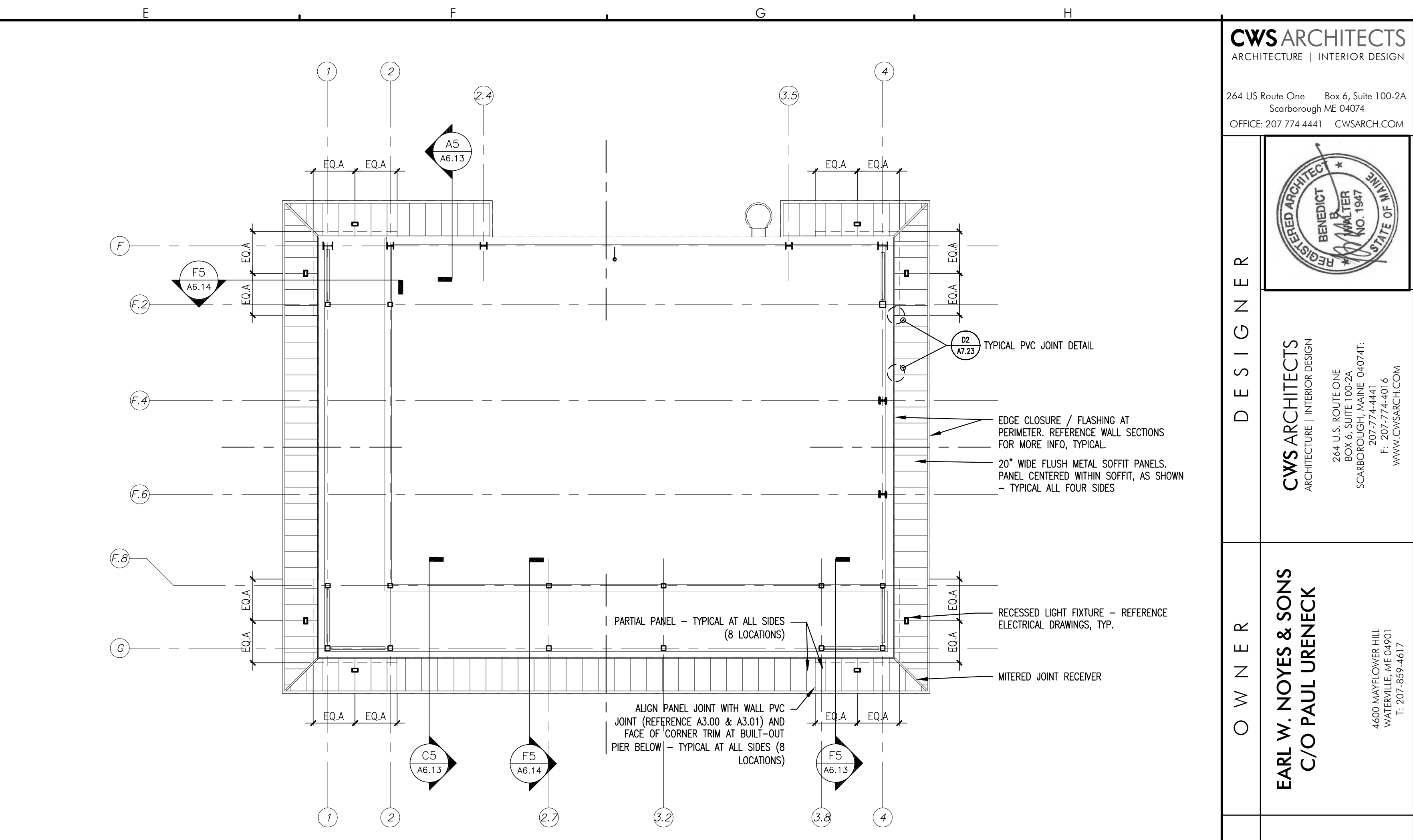

E3 UPPER SOFFIT REFLECTED CEILING PLAN
REFERENCED FROM: A1.10 & BUILDING ELEVATIONS
SCALE: 1/8" = 1'-0"

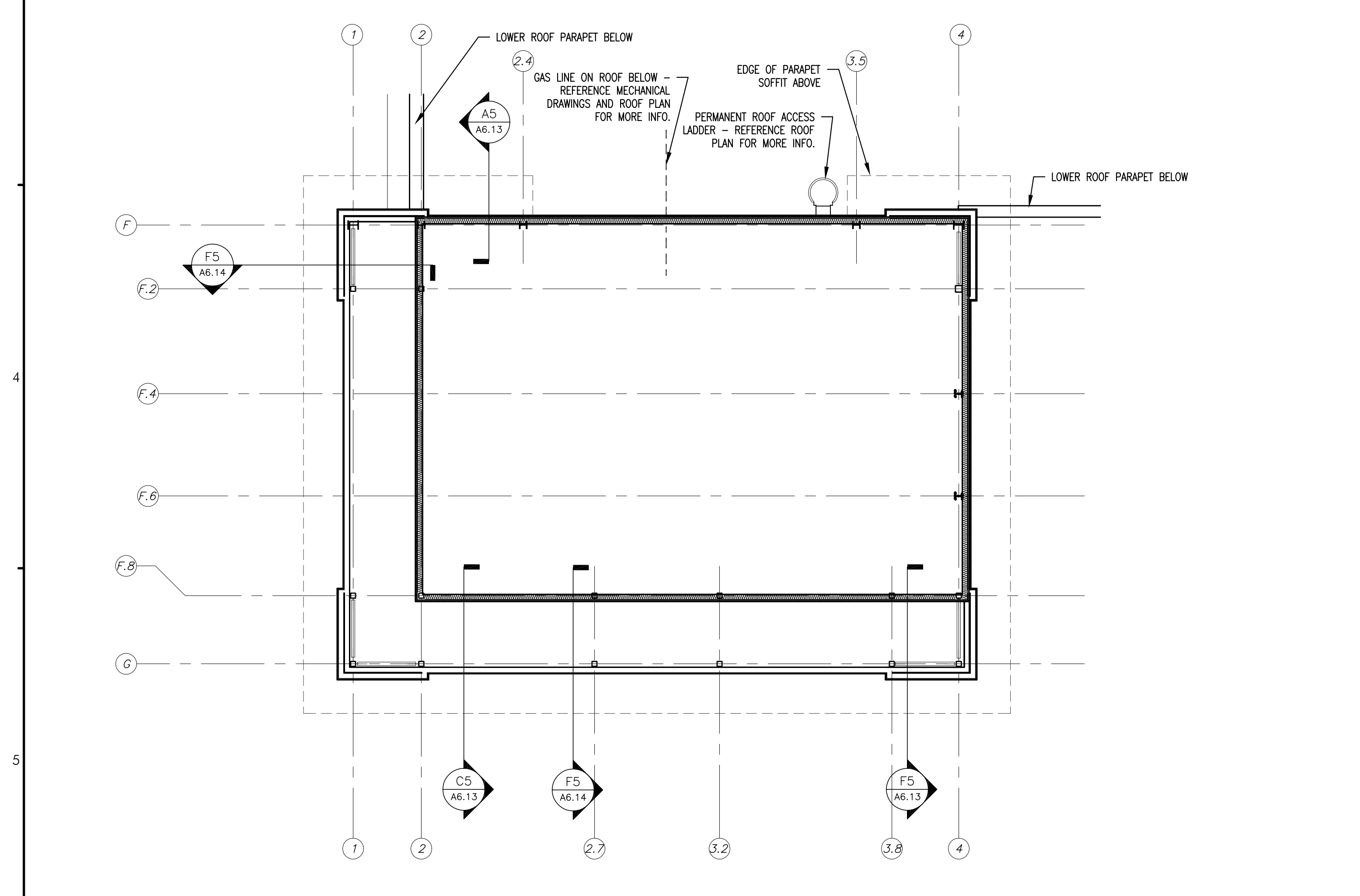

A5 UPPER PLAN 1 - ABOVE LOW ROOF (ELEVATION RANGE: 22'-10" +/- ABOVE SLAB, TO 31'-6" +/- ABOVE SLAB)
REFERENCED FROM: A1.10 & BUILDING ELEVATIONS
SCALE: 1/8" = 1'-0"

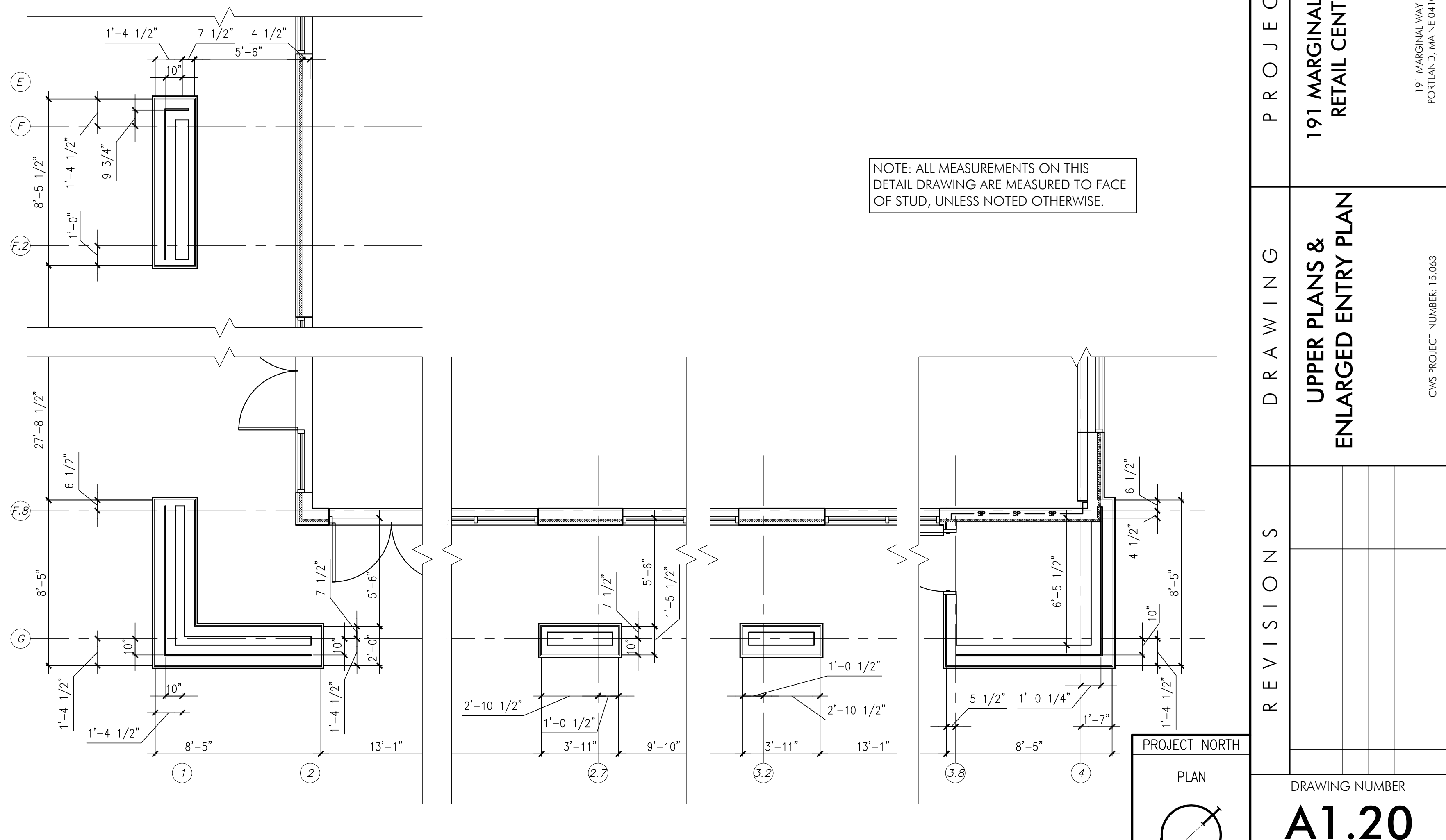

E5 ENLARGED ENTRY PLAN
REFERENCED FROM: A1.10
SCALE: 1/4" = 1'-0"

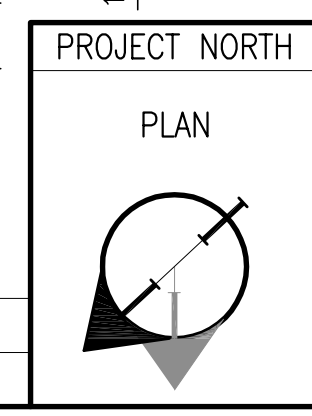

© 2017 CWS Architects, Inc. All rights reserved. No part of this drawing may be reproduced without the written permission of CWS Architects, Inc.