

**ABBREVIATIONS**

A.F.F.	ABOVE FINISH FLOOR	M	MANUFACTURER
AC	ACOUSTICAL	MANUF	MANUFACTURER
ACT	ACOUSTICAL TILE	MAS	MASONRY
A.C.	AIR CONDITIONING	M.A.S.	MASONRY OPENING
ALT	ALTERNAE	M.A.T.	MATERIAL
ALUM	ALUMINUM	M.L.	MATCH LINE
APP'D	APPROVED	M.A.X.	MAXIMUM
ARCH	ARCHITECTURAL	M.E.C.H.	MECHANICAL
ASSY	ASSEMBLY	M.E.M.B.	MEMBRANE
B	BASEMENT	M.T.L.	METAL
BSMT	BENCH MARK	M.E.Z.Z.	MEZZANINE
B.M.	BLOCK	M.I.N.	MINIMUM
BLK	BLOCKING	M.I.S.C.	MISCELLANEOUS
BLKG	BOARD	M.T.D.	MOUNTED
BLK	BOARD	M.U.L.	MULLION
BOT	BOTTOM	N	NICKEL
BRKT	BRACKET	N.O.M.	NOMINAL
BR	BRASS	N	NORTH
CAB	CABINET	N.I.C.	NOT IN CONTRACT
CP1	CARPET	N.I.T.S.	NOT TO SCALE
CLG	CEILING	N.O.	NUMBER
C.H.	CEILING HEIGHT	O	OFF
C.C.	CENTER TO CENTER	O.C.	ON CENTER
CT	CERAMIC TILE	O.P.N.G.	OPENING
CLR	CLEAR	O.P.P.	OPPOSITE
CLOS	CLOSET	O.A.	OVER ALL
COL	COLUMN	O.D.	OUTSIDE DIMENSION
CONC	CONCRETE	P	PAINT
CONST	CONSTRUCTION	P.T.	PAINTED
C.J.	CONTROL JOINT	PR	PAIR
CORR	CORRIDOR	P.N.L.	PANEL
D	DEPARTMENT	P.A.R.T.	PARTITION
D.T.L.	DETAIL	P.G.B.D.	PEGBORD
DIA.	DIAMETER	P.L.S.	PLASTER
DIM	DIMENSION	P.L.	PLASTIC LAMINATE
DO	DOOR	P.L.W.O.D.	PLYWOOD
DR	DOWN	P.O.L.	POLISHED
DWG	DRAWING	P.R.O.P.	PROPERTY LINE
D.F.	DRINKING FOUNTAIN	Q	QUARRY TILE
E	EACH	R	RADIUS
EA	ELECTRICAL	R.A.D.	RECESSED
ELEC.	ELEVATION	R.E.C.	RECTANGLE
EL	ELEVATION	R.E.F.	REFERENCE
ELEV	ELEVATION	R.C.P.	REFLECTED CEILING PLAN
ENCL	ENCLOSURE	R.E.F.L.	REFLECTED
ENT	ENTRANCE	R.E.M.	REMOVE
EQ	EQUAL	R.E.Q.U.	REQUIRED
E.Q.	EQUIPMENT	R.E.T.U.R.N.	RETURN AIR
E.K.H.	EKHAUST	R.E.V.	REVISION
EXST	EXISTING	R	RISER
EXP	EXPANSION	R.M.	ROOM
EXT	EXTERIOR	R.O.	ROUGH OPENING
F	FEET	S	SCHEDULE
FT	FIELD VERIFY	S.C.H.E.D.	SCHEDULE SECTION
F.V.	FINISH	S.E.C.T.	SECTION
FIN	FIRE EXTINGUISHER	S.H.T.	SHEET
F.E.	FIRE RATED	S.H.R.K.	SHEET ROCK
F.R.	FIRE PROTECTION	S.I.M.	SIMILAR
F.P.	FIRE PROTECTION	S.C.	SOLID CORE
FI	FIXTURE	S.P.K.	SPEAKER
FL	FLOOR	S.P.E.C.S.	SPECIFICATIONS
FLUOR	FLUORESCENT	S.O.	SQUARE
F.S.	FULL SIZE	S.T.D.	STANDARD
FUR	FURRING	S.T.L.	STAINLESS STEEL
G	GALVANIZED	S.T.R.	STEEL
GALV.	GAUGE	S.T.R.U.C.T.	STRUCTURE
GA	GENERAL CONTRACTOR	S.U.S.P.	SUSPENDED
G.C.	GLASS	T	TELEPHONE
GL	GYP-SUM	T.E.L.	TEMPERED
GYP	GYP-SUM BOARD	T.E.M.P.	TEMPERED
GYP BD	HANDRAIL	T.E.R.R.	TERRAZO
H	HANDRAIL	T.E.R.R.	TERRAZO
HR	HANDRAIL	T.E.R.R.	TERRAZO
HR	HANDRAIL	T.E.R.R.	TERRAZO
H.V.A.C.	HEATING VENTILATING & AIR CONDITIONING	T.H.K.	THICKNESS
H.C.	HOLLOW CORE	T.H.K.	THICKNESS
H.M.	HOLLOW METAL	T.O.	TRIM OPENING
H.O.R.I.Z.	HORIZONTAL	T.O.C.	TOP OF CONCRETE
H.C.L.G.	HUNG CEILING	T.O.S.	TOP OF STEEL
H.C.L.G.	HUNG CEILING	T.Y.P.	TYPICAL
I.D.	INSIDE DIAMETER	U.L.	UNDERWRITER'S LABORATORY
INCAND	INCANDESCENT	U.L.	UNDERWRITER'S LABORATORY
INST	INSTALL	V	VALANCE
INSUL	INSULATION	V.A.L.	VALANCE
INT	INTERIOR	V.E.R.T.	VERTICAL
J	JANITOR CLOSET	V.E.S.T.	VESTIBULE
J.C.	JANITOR CLOSET	V.B.	VINYL BASE
JT	JOINT	V.C.T.	VINYL COMPOSITION TILE
J.B.	JUNCTION BOX	V.T.	VINYL TILE
K	KNOCK OUT	W.C.	WATER CLOSET
K.O.	KNOCK OUT	W.	WATER CLOSET
L	LABORATORY	W.C.	WATER CLOSET
LAM	LAMINATE	W.T.	WIDTH
LAV	LAVATORY	W/W	WITH
LT	LIGHTING	W/O	WITHOUT
LTG	LIGHTING	W.D.	WOOD
L.P.	LOW POINT	W.P.	WOOD POINT
L.L.	LOWER LEVEL	Y	YARD
LN	LINEAR	Y.D.	YARD

**FINISH LEGEND**

CODE	ITEM	PRODUCT	REMARKS
W1	HIGH PRESSURE LAMINATE WOOD PLANK	ABET LAMINAT - STYLE: "PARACOLOR MICROLINE" COLOR: #9351 INSTALL: BUTT JOINTS AND TONGUE AND GROOVE CONTACT: ANTHONY RIGBI (954)935-5735	INSTALLATION: GUESSLESS FLOAT. SEE MANUFACTURE'S INSTALLATION INSTRUCTIONS
CP11	CARPET	CARPET PROVIDED AND INSTALLED THROUGH G.C. BY SHAW. SHAW - MULTI-SCROLL - STYLE: "EXPERIENCE SQUARE" #4249V - COLOR: "BELL BLUE" #10108 - CONTACT: MARK LAW, (770)241-1345	1/4 TURN INSTALL
CP12	WALK-OFF MAT	CARPET PROVIDED AND INSTALLED THROUGH G.C. BY SHAW. SHAW -24" X 24" MULTILEVEL LOOP - STYLE: "INGULAR ENTRY SQUARE" #C0149 - COLOR: "JET BLACK" #1B210 - CONTACT: MARK LAW, (770)241-1345	SALES AREA WALK-OFF MAT TO BE RECESSED FLUSH WITH ADJOINING FLOOR FINISH. SIZE AS INDICATED ON SHT A-1-11
CP13	CARPET		NOT USED
CP14	WALK-OFF PEGMATS		NOT USED
VCT1	VINYL TILE	ARMSTRONG - IMPERIAL TEXTURE #51904 - COLOR: STERLING - 12" X 12" X 1/8" - CONTACT: ANTHONY LAWSON: (513) 398-9448 EXT. 8943	SUPPORT AREA TILE
ST1	GRANITE STONE TILE		NOT USED
S1	GRANITE STONE SLAB		NOT USED
RB1	RUBBER BASE	JOHNSONITE - 82 BLACK PEARL - CONTACT: MIKE MATSON, (253) 395-3639	WOOD FLOOR TO CARPET TRANSITION, SEE 44A/A-6.3.
VTS1	VINYL TRANSITION STRIP	JOHNSONITE CD-40-B1. COLOR: BLACK. MTC-00-A FLEXIBLE ALUMINUM TRACK	NOT USED
VTS2	VINYL TRANSITION STRIP		NOT USED
VTS3	VINYL TRANSITION STRIP	JOHNSONITE CE-40-A. COLOR: BLACK. MT-00-A RIGID ALUMINUM TRACK.	CARPET TO VINYL TRANSITION, SEE 49A/A-6.3.
VTS4	VINYL TRANSITION STRIP		NOT USED
MIS1	ALUM. TRANSITION STRIP		NOT USED
MIS2	ALUM. TRANSITION STRIP		NOT USED
EX1	EXPANSION JOINT	EXPANSION JOINT BY ABET CONTACT: ANTHONY RIGBI, (954)935-5735	LOCATE PER MANUFACTURERS RECOMMENDATION. SEE 4C-A-6.2
ACT1	ACOUSTIC CLG. TILE	USG. FROST - SIZE 2 X 2 - #490 - EDGE: SLB - COLOR: SILVERTONE #992 - GRID: DOWN DX 15/16 - CONTACT: (1800) 950-3839	PAINT GRID TO MATCH P-2
ACT2	ACOUSTIC CLG. TILE	USG. RADAR CLIMATELUS - SIZE 2 X 4 - #2410 - EDGE: SQ - COLOR: WHITE - GRID: DOWN DX 15/16 - CONTACT: (1800) 950-3839	
P1	PAINT	NOTE: PROVIDE WHERE NECESSARY FLEXIBLE CEILING TRIM, KENNEROCK COMPANY, ULTRA-FLEX ANGLE, 1 INCH. COLOR: WHITE	WALLS AND FACE OF SOFFITS
P1a	PAINT	BENJAMIN MOORE - "WEDDING VEIL" - #2125-70 - EGGSHELL FINISH	GYP. BD. CEILINGS
P1b	PAINT	BENJAMIN MOORE - "WEDDING VEIL" - #2125-70 - SEMI-GLOSS FINISH	DOORS AND FRAMES
P2	PAINT	BENJAMIN MOORE - "SWEET INNOCENCE" - #2125-50 - PEARL FINISH	CEILING GRID AND DIFFUSERS
P3	PAINT	BENJAMIN MOORE - "ORANGE BURST" - #2015-20 - EGGSHELL FINISH	WALLS AND UNDERSIDE OF SOFFITS
P3b	PAINT	BENJAMIN MOORE - "ORANGE BURST" - #2015-20 - SEMI-GLOSS FINISH	ORANGE DOORS AND FRAMES
FRP	FRP PANEL	USG INTERIORS - CLASS "C" TUFLENER. COLOR: WHITE	TOILET ROOM FRP PANELS. OR APPROVED EQUAL
P11	PLASTIC LAMINATE	LAMINART - #5062--1 METALINE ASTRO	SALES AREA CASEWORK FINISH
P12	PLASTIC LAMINATE	WILSONART - #1573-60 FROSTY WHITE	SALES AREA CASEWORK FINISH
P13	PLASTIC LAMINATE	LAMINART - #5060--1 METALINE QUICKSILVER	SALES AREA CASEWORK FINISH
P14	PLASTIC LAMINATE	FORMICA - WHITE #949-58 - MATTE FINISH	BACK-OFF-HOUSE COUNTERS, SHELVES, AND CABINETRY
P15	PLASTIC LAMINATE	PIONITE - #SE-101 BLACK SPARKLE	SALES AREA CASEWORK FINISH
SSI	SOLID SURFACE	FORMICA - SURELL #601 - COLOR: "BLEACHED CONCRETE"	SALES AREA CASEWORK FINISH
M1	POWDER COAT	BECKER'S ALUMINUM #PE9-6875G	SALES AREA CASEWORK FINISH
M2	METAL	SATIN ALUMINUM	SALES AREA CASEWORK FINISH
M3	METAL	CHROME	SALES AREA CASEWORK FINISH
M4	POWDER COAT	BLACK	SALES AREA CASEWORK FINISH
M5	POWDER COAT	BLACK LINEX COATING	SALES AREA CASEWORK FINISH
MM1	MELAMINE	WHITE MELAMINE	SALES AREA CASEWORK FINISH
MM2	MELAMINE	BLACK MELAMINE	SALES AREA CASEWORK FINISH
WB1	WOOD BASE		SALES AREA CASEWORK FINISH
CT1	CERAMIC TILE		NOT USED
CT2	CERAMIC TILE		NOT USED
CT3	CERAMIC TILE		NOT USED

**ROOM FINISH SCHEDULE**

RM#	ROOM NAME	WALL	CLG	FLR	BASE	REMARKS
100	SALES AREA	SEE ELEVS. ACT1 & G.W.B. W/CP11&CP12			RB1	1. FOR A.C.T. AND G.W.B. FINISHES, SEE REFLECTED CEILING PLAN. 2. REFER TO A2.1, REFLECTED CEILING PLAN, FOR LAY-IN CEILING HEIGHTS. 3. G.C. TO PROVIDE FLEX MOLD, COLOR: WHITE, AS NECESSARY. 4. FOR ALL WALLS WHERE NO FINISH OR BASE IS INDICATED, USE 'RB1'. 5. PAINT ALL DOORS AND FRAMES (ALUMINUM STOREFRONT NOT INCLUDED) 'P1b' UNLESS OTHERWISE NOTED. 6. G.C. TO PROVIDE AND INSTALL ALL VINYL TILE UNLESS OTHERWISE NOTED. 7. CARPET TO BE PROVIDED AND INSTALLED BY GENERAL CONTRACTOR, PURCHASE DIRECTLY FROM SHAW CARPETS. 8. IN ALL CEILING AREAS WHERE ACOUSTIC CEILING TILE 'ACT1' IS SPECIFIED PAINT A.C.T. CEILING GRID 'P2'. 9. PAINT ALL 'FB' LIGHTING FIXTURE TRIM 'P3'. 10. IN ALL CEILING AREAS WHERE ACOUSTIC CEILING TILE 'ACT1' IS SPECIFIED PAINT DIFFUSERS & RETURN GRILLES 'P2'.
101	STORAGE	P1	ACT2	VCT1	RB1	
102	MANAGER'S OFFICE	P1	ACT2	CP11	RB1	
103	BREAK/WORK AREA	P1	ACT2	VCT1	RB1	
104	INVENTORY /MDF ROOM	P1	ACT2	VCT1	RB1	PROVIDE (1) 6'X6' BACKER PANEL FOR MDF EQUIPMENT
105	TOILET ROOM	P1	ACT2	VCT1	RB1	PROVIDE (3) WALLS, PLUMBING AND ADJACENT WALLS
106	UTILITY ROOM	P1	ACT2	VCT1	RB1	PROVIDE ON FRP (3) WALLS, PLUMBING AND ADJACENT WALLS
107	TOILET ROOM	P1	ACT2	VCT1	RB1	PROVIDE ON FRP (3) WALLS, PLUMBING AND ADJACENT WALLS
108	ELECTRICAL ROOM	P1	ACT2	VCT1	RB1	

**GENERAL FINISH NOTES**

- FOR A.C.T. AND G.W.B. FINISHES, SEE REFLECTED CEILING PLAN.
- REFER TO A2.1, REFLECTED CEILING PLAN, FOR LAY-IN CEILING HEIGHTS.
- G.C. TO PROVIDE FLEX MOLD, COLOR: WHITE, AS NECESSARY.
- FOR ALL WALLS WHERE NO FINISH OR BASE IS INDICATED, USE 'RB1'.
- PAINT ALL DOORS AND FRAMES (ALUMINUM STOREFRONT NOT INCLUDED) 'P1b' UNLESS OTHERWISE NOTED.
- G.C. TO PROVIDE AND INSTALL ALL VINYL TILE UNLESS OTHERWISE NOTED.
- CARPET TO BE PROVIDED AND INSTALLED BY GENERAL CONTRACTOR, PURCHASE DIRECTLY FROM SHAW CARPETS.
- IN ALL CEILING AREAS WHERE ACOUSTIC CEILING TILE 'ACT1' IS SPECIFIED PAINT A.C.T. CEILING GRID 'P2'.
- PAINT ALL 'FB' LIGHTING FIXTURE TRIM 'P3'.
- IN ALL CEILING AREAS WHERE ACOUSTIC CEILING TILE 'ACT1' IS SPECIFIED PAINT DIFFUSERS & RETURN GRILLES 'P2'.

DATE: 08-14-08  
JOB NO: 2992

DRAWN:  
CHECKED:

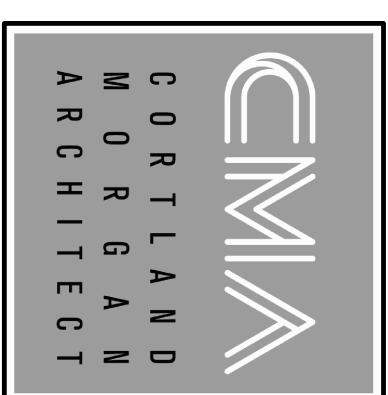

711 N. FLEDER RD.  
ARLINGTON, TX 76012  
PH: (817) 635-5696  
FAX: (817) 635-5699

PROJ. COORDINATOR  
15 South 3rd Street  
Philadelphia, PA 19108  
215.922.0900  
FAX:922.4646

RICHARD M. COLE  
& ASSOCIATES



211 MARGINAL WAY  
PORTLAND, MAINE 04101

REVISIONS

ABBREVIATIONS,  
FINISH SCHEDULE  
AND LEGEND

SHEET NUMBER

A-6.1