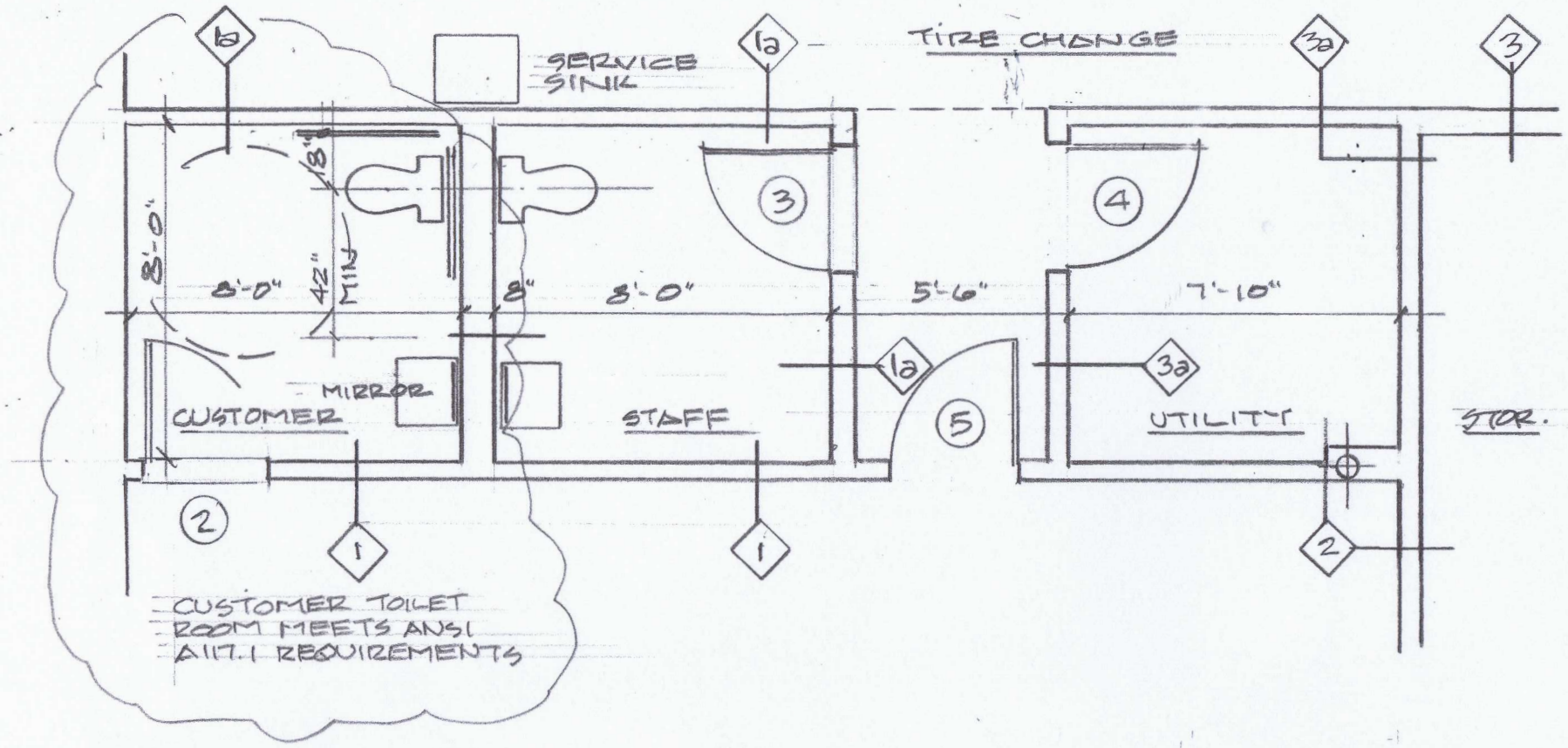

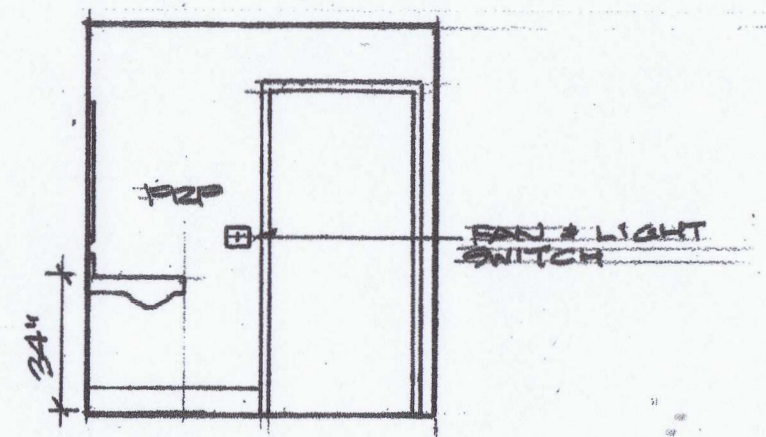

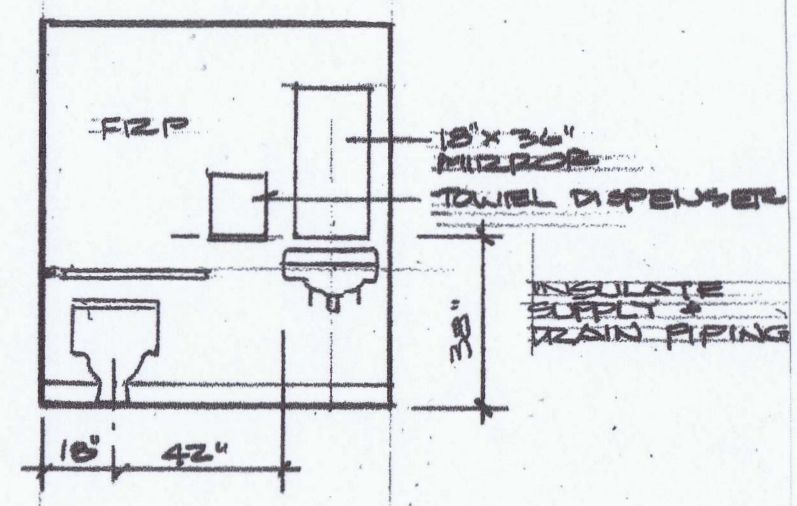

SALES — TOILET

- 3½" MET. STUDS @ 16"
- 8" @ WET WALL
- 5/8" GWB
- BATT ACOUSTICAL INSULATION
- FRP BOARD

1

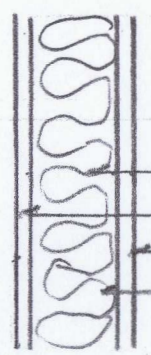

SALES — STORAGE/UTILITY

- 3½" MTL. STUDS @ 16
- 5/8" GWB
- 5/8" AC PLYWOOD
- R-19 THERMAL INSULATION

2

1a — 5/8 AC PLYWD IN LIEU OF GWB ON TIRE CHANGE SIDE

- 6" MTL. STUD @ 16" O.C.
- 5/8" AC PLYWD. BOTH SIDES

3 3a — 3½" MTL. STUDS @ 16"

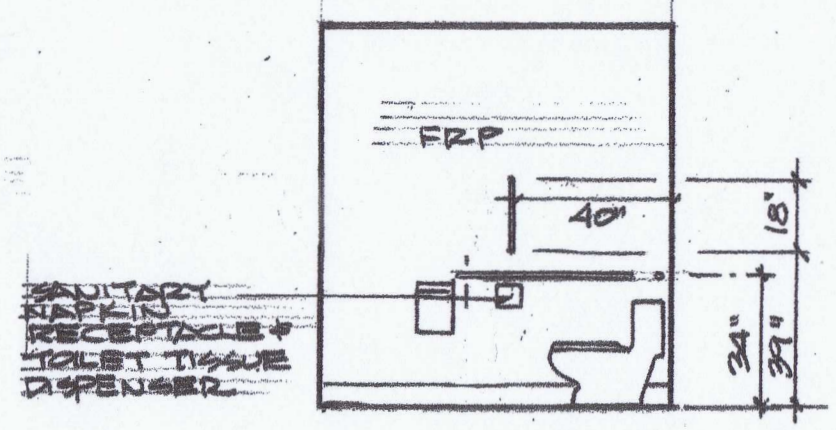

CUSTOMER TOILET ROOM ELEVATIONS

1/4" = 1'-0"

LICENSED ARCHITECT ROBERT P. MOCARSKY No. AN2239 STATE OF MAINE

rpm.architecture
63 Foxbrook Road
East Hartland, CT 06027
Phone: 860-841-2339
Email: rpmarchtietue@gmail.com

Enlarged Plans and Details

Scale: As Noted

Proposed Tire Warehouse
126 North Boyd Street
Portland ME 04101

A4

Date:
4/29/16
8/26/16

Project # 2010-08