

REFLECTED CEILING

1/4" = 1'-0"

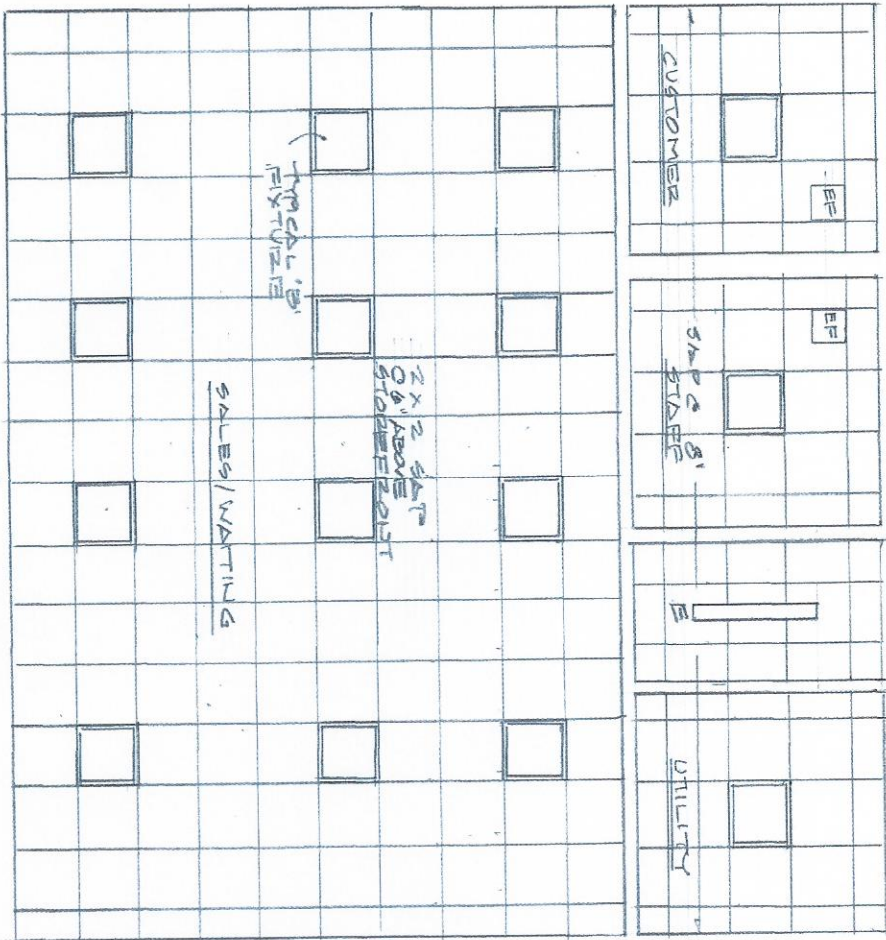

Project # 2010-08

Date: 4/29/10

A5

Proposed Tire Warehouse
126 North Boyd Street
Portland ME 04101

Reflected Ceiling Plan

rpm.architecture
63 Foxbrook Road
East Hartland, CT 06027
Phone: 860-841-2339
Email: rpmarchtietue@gmail.com