

LOK-BOLT™ ANCHORING SYSTEM AS MFG BY POWERS FASTENERS, NEW ROCHELLE, NY OR EQUAL: (SINGLE UNIT SLEEVE ANCHOR FOR ANCHORING INTO SOLID AND HOLLOW CONCRETE AND MASONRY SUBSTRATES); AVAILABLE IN CARBON STEEL AND TYPE 304 STAINLESS STEEL; SEVERAL HEAD STYLES

SIZE RANGE: 1/4" DIA. x 5/8" TO 3/4" DIA. x 7 1/2"

SLEEVE-ANCHOR MOUNTING DETAIL (VERIFY)
NOT TO SCALE



MOUNT AT EDGE OF CANOPY ROOF

ELECTRICAL TO SIGN LOCATION BY OWNER

RELOCATE SINGLE-FACE INT. ILLUM. ID
SCALE: 3/8"=1'-0"

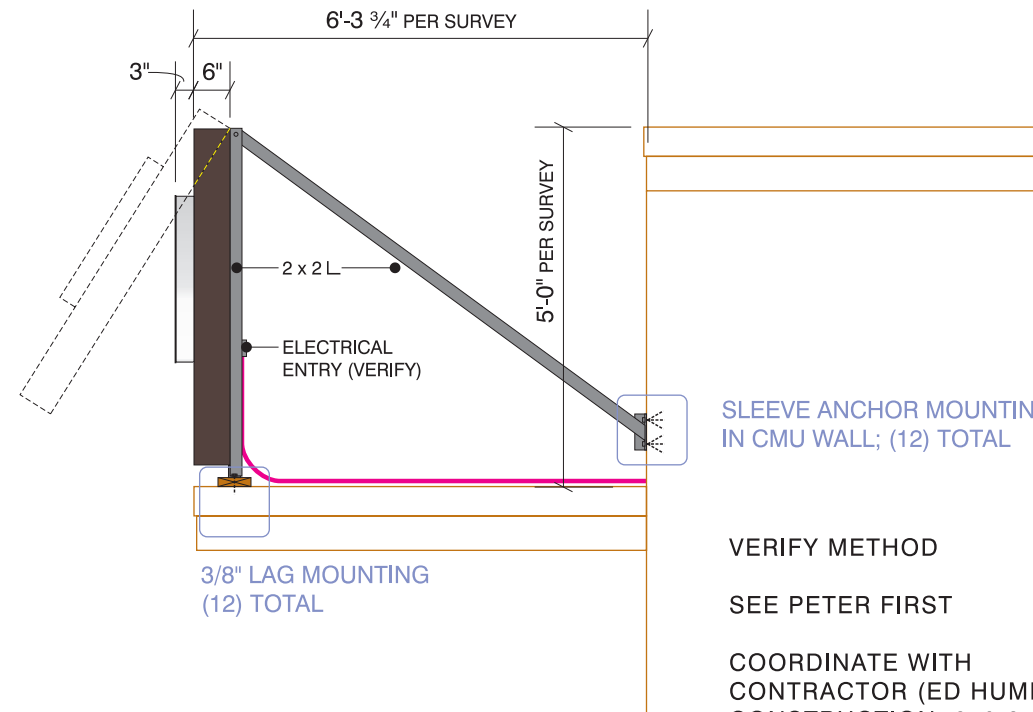

SLEEVE ANCHOR MOUNTING IN CMU WALL; (12) TOTAL

3/8" LAG MOUNTING (12) TOTAL

VERIFY METHOD

SEE PETER FIRST

COORDINATE WITH CONTRACTOR (ED HUME, PC CONSTRUCTION, 650-8719)

THEY WILL PROVIDE BLOCKING BEHIND SIDING BEING INSTALLED

END VIEW

NEOKRAFT SIGNS

Neokraft Signs Inc.
686 Main Street
Lewiston, Maine 04240
Telephone: 207.782.9654
Facsimile: 207.782.0009
1.800.339.2258
<http://www.neokraft.com>

Custom Sign Fabrication

These plans are the exclusive property of Neokraft Signs, Inc. and are the result of the original work of its employees. They are submitted to Neokraft's client for the sole purpose of consideration of whether to purchase these plans or to purchase from Neokraft a sign manufactured according to these plans.

Distribution or exhibition of these plans to anyone other than employees of said client, or use of these plans to construct a sign similar to the one embodied herein, is expressly forbidden. In the event that such exhibition or construction occurs, Neokraft expects to be reimbursed \$1500 in compensation for time and effort entailed in creating these plans.

PERMIT

YOUNGS FURNITURE
2282.1

LOCATION: 1 DIAMOND STREET

PORTLAND, ME

DRAWING NO.: 1 OF 2

DRAWN BY: BK REP: PM

DATE: 11.11.2015

REVISED: 05.04.2016 DS, 06.30 DS

QUOTE: @1436 | FL023668

GEN REF: '13|17390, '11|13092

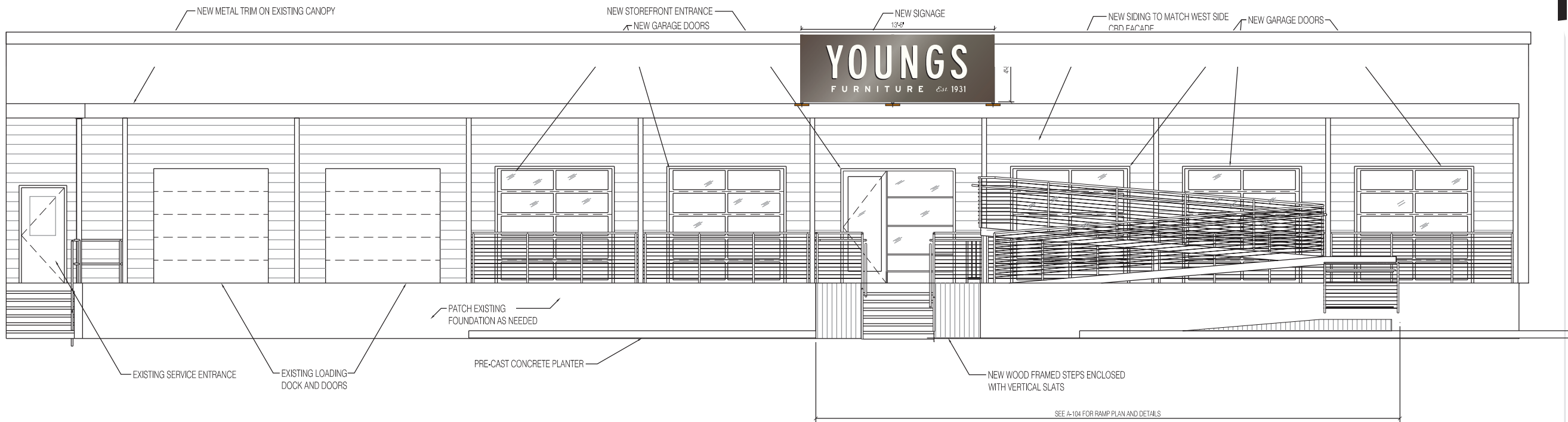

SOUTH ELEVATION SHOWING SIGN LOCATION
SCALE: 1/8" = 1'-0"



NEOKRAFT SIGNS

Neokraft Signs Inc.
686 Main Street
Lewiston, Maine 04240
Telephone: 207.782.9654
Facsimile: 207.782.0009
1.800.339.2258
<http://www.neokraft.com>

Custom Sign Fabrication

These plans are the exclusive property of Neokraft Signs, Inc. and are the result of the original work of its employees. They are submitted to Neokraft's client for the sole purpose of consideration of whether to purchase these plans or to purchase from Neokraft a sign manufactured according to these plans.

Distribution or exhibition of these plans to anyone other than employees of said client, or use of these plans to construct a sign similar to the one embodied herein, is expressly forbidden. In the event that such exhibition or construction occurs, Neokraft expects to be reimbursed \$1500 in compensation for time and effort entailed in creating these plans.

PERMIT

YOUNGS FURNITURE 2282.1

LOCATION: 1 DIAMOND STREET
PORTLAND, ME

DRAWING NO.: 2 OF 2

DRAWN BY: BK REP: PM

DATE: 11.11.2015

REVISED: 05.04.2016 DS, 06.30 DS

QUOTE: @1436 | FL023668

GEN REF: '13|17390, '11|13092

SURVEY

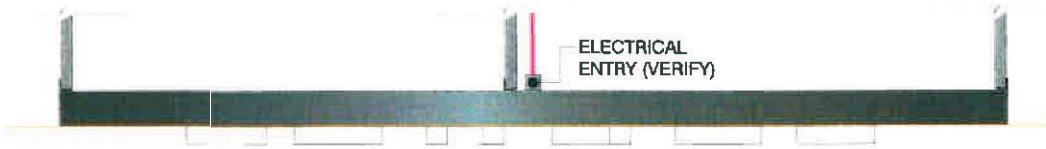

LOK-BOLT™ ANCHORING SYSTEM AS MFG BY POWERS FASTENERS, NEW ROCHELLE, NY OR EQUAL: (SINGLE UNIT SLEEVE ANCHOR FOR ANCHORING INTO SOLID AND HOLLOW CONCRETE AND MASONRY SUBSTRATES); AVAILABLE IN CARBON STEEL AND TYPE 304 STAINLESS STEEL; SEVERAL HEAD STYLES

SIZE RANGE: 1/4" DIA. x 5/8" TO 3/4" DIA. x 7 1/2"

SLEEVE-ANCHOR MOUNTING DETAIL
NOT TO SCALE

CONTRACTOR (ED Hurte)
PC CONSTRUCTION 650-8719
CAN PROVIDE DETAILS. THEY
WILL PROVIDE BLOCKING IN
BACK OF SIDING BEING
INSTALLED.

Neokraft Signs Inc.
686 Main Street
Lewiston, Maine 04240
Telephone: 207.782.9654
Facsimile: 207.782.0009
1.800.339.2258
<http://www.neokraft.com>

Custom Sign Fabrication

These plans are the exclusive property of Neokraft Signs, Inc. and are the result of the original work of its employees. They are submitted to Neokraft's client for the sole purpose of consideration of whether to purchase these plans or to purchase from Neokraft a sign manufactured according to these plans.

Distribution or exhibition of these plans to anyone other than employees of said client or user of these

VERIFY DIMENSIONS
SURVEY DONE
SEE WORK ORDER / SURVEY NOTES
FOR FACE CUT SIZES & NOTES

YOUNGS FURNITURE
2282.1

LOCATION: 1 DIAMOND STREET
PORTLAND, ME

DRAWING NO.: 1 OF 2

DRAWN BY: BK REP: PM

DATE: 11.11.2015

REVISED: 05.04.2016 DS

QUOTE: @1436 | FL023668

GEN REF: '13|17390, '11|13092

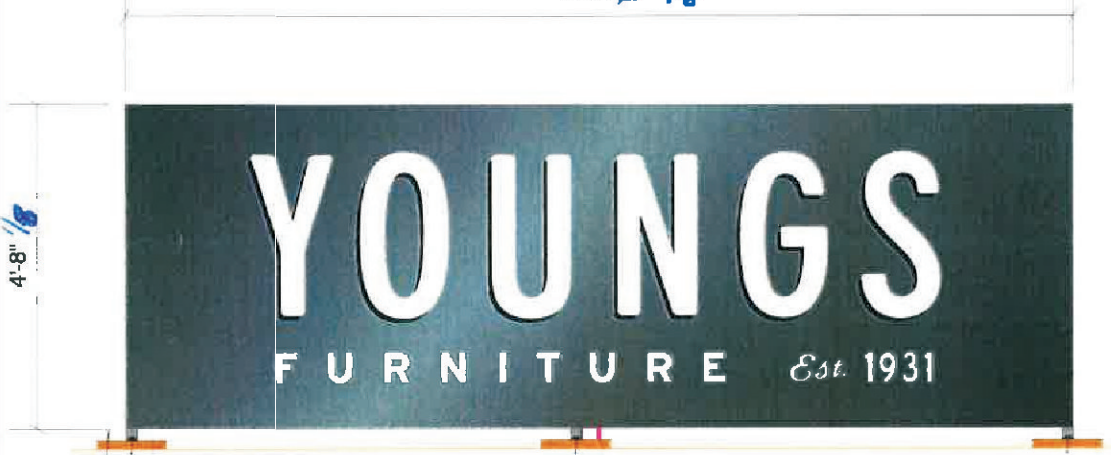

MOUNT AT EDGE OF CANOPY ROOF

— ELECTRICAL TO SIGN LOCATION BY CUSTOMER

RELOCATE SINGLE-FACE INT. ILLUM. ID

SCALE: 3/8" = 1'-0"

SURVEY TO
DETERMINE BEST
INSTALLATION

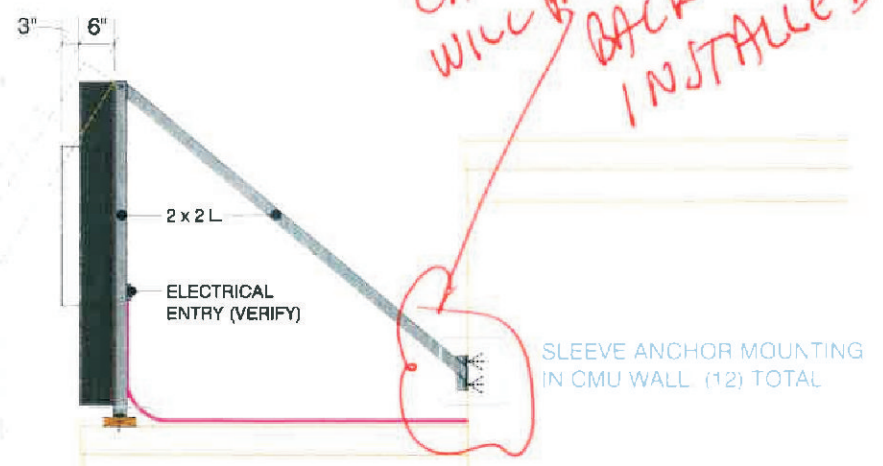

3.8" LAG MOUNTING (12) TOTAL
6' 3/4"

END VIEW

4' from concrete
wall to face
of metal siding