

Peter Murphy

From: stephen young <se.young@live.com>
Sent: Monday, May 09, 2016 11:40 AM
To: Peter Murphy
Subject: Fwd: sign

Here you go!

Sent from my iPad

Begin forwarded message:



From: Alan Spear <alan@coffeebydesign.com>
Date: May 9, 2016 at 11:30:08 AM EDT
To: stephen young <se.young@live.com>
Cc: Mary Allen Lindemann <mal@coffeebydesign.com>
Subject: Re: sign

Hi Steve,

I am granting you permission to install the sign as proposed by Neocraft.

Thank you.

Best,

-Alan

.....

Alan Spear
A.D. Beamer, LLC
1 Diamond Street
Portland, Maine 04101
O: 207/879-2233
C: 207/831-2063
www.coffeebydesign.com

On May 9, 2016, at 11:00 AM, stephen young <se.young@live.com> wrote:

Alan,

Things are really moving well next door. Ed is a pure delight to work with. Couldn't be going any better.

Have enclosed plan for the sign on our side and for the permit we need an email from you giving your approval as the building owner.

You should reference drawing #2282.1 dated May fourth 2016.

Time is of the essence so a quick response would be appreciated.

See you soon. Thanks.

Stephen

Sent from my iPad

Begin forwarded message:

From: "Peter Murphy" <peter@neokraft.com>
To: "stephen young" <se.young@live.com>
Cc: "Peter Murphy" <peter@neokraft.com>
Subject: sign

See attached revised drawing showing the sign.

<2282.1 Youngs Furniture - Portland - relo Wall PRES 05-04-2016.pdf>

<Youngs Proposal 10073.pdf>



Neokraft Signs Inc.
 689 Main Street
 Lewiston, Maine 04240
 Telephone: 207.782.8654
 Facsimile: 207.782.0009
 1.800.339.2258
 http://www.neokraft.com

Custom Sign Fabrication

These plans are the exclusive property of Neokraft Signs, Inc. and are the result of the original work of its employees. They are submitted to Neokraft's client for the sole purpose of consideration of whether to purchase and install a sign manufactured according to these plans.

Distribution or exhibition of these plans to anyone other than the client is prohibited. The client agrees to construct a sign similar to the one embodied herein, is expressly forbidden in the event that such exhibition or construction occurs, Neokraft agrees to be responsible for any and all legal action and effort entailed in creating these plans.

PERMIT

**YOUNGS FURNITURE
 2282.1**

LOCATION: 1 DIAMOND STREET
 PORTLAND, ME
 DRAWING NO.: 1 OF 2
 DRAWN BY: BK REP.: PM
 DATE: 11.11.2015
 REVISED: 05.04.2016 DS
 QUOTE: @1436 | FLO29866
 GEN REF: '13|17390, '11|13092

LOK-BOLT™ ANCHORING SYSTEM AS MFG BY POWERS
 INDUSTRIAL PRODUCTS (SINGLE UNIT)
 SLEEVE ANCHOR FOR ANCHORING INTO SOLID FLOW
 CONCRETE AND MASONRY SUBSTRATES; AVAILABLE IN
 CARBON STEEL AND TYPE 304 STAINLESS STEEL; SEVERAL
 HEAD STYLES
 SIZE RANGE: 1/2" DIA. x 5/8" TO 3/4" DIA. x 7 1/2"



SLEEVE-ANCHOR MOUNTING DETAIL
 NOT TO SCALE

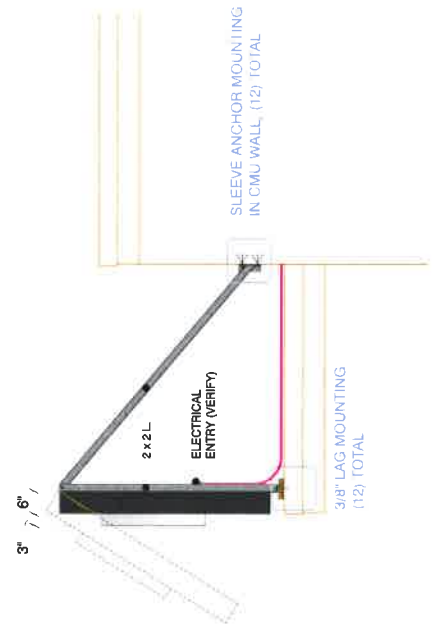

END VIEW



13'-6 1/4"



MOUNT AT EDGE OF CANOPY ROOF
 — ELECTRICAL TO SIGN LOCATION BY CUSTOMER

RELOCATE SINGLE-FACE INT. ILLUM. ID
 SCALE: 3/8" = 1'-0"

NEOKRAFT SIGNS

Neokraft Signs Inc.
685 Main Street
Lewiston, Maine 04240
Telephone: 207.782.8844
Facsimile: 207.782.0009
1.800.839.2288
<http://www.neokraft.com>

Custom Sign Fabrication

These plans are the exclusive property of Neokraft Signs, Inc. and are the result of the original work of its employees. They are submitted to Neokraft's client for the sole purpose of consideration of whether to purchase these plans or to permit Neokraft to manufacture signs according to these plans.

Distribution or exhibition of these plans to anyone other than an employee or authorized agent of Neokraft Signs, Inc. is expressly prohibited. In the event that such exhibition or communication occurs, Neokraft expects to be notified thereof in writing for the purpose of taking appropriate action in enforcing these plans.

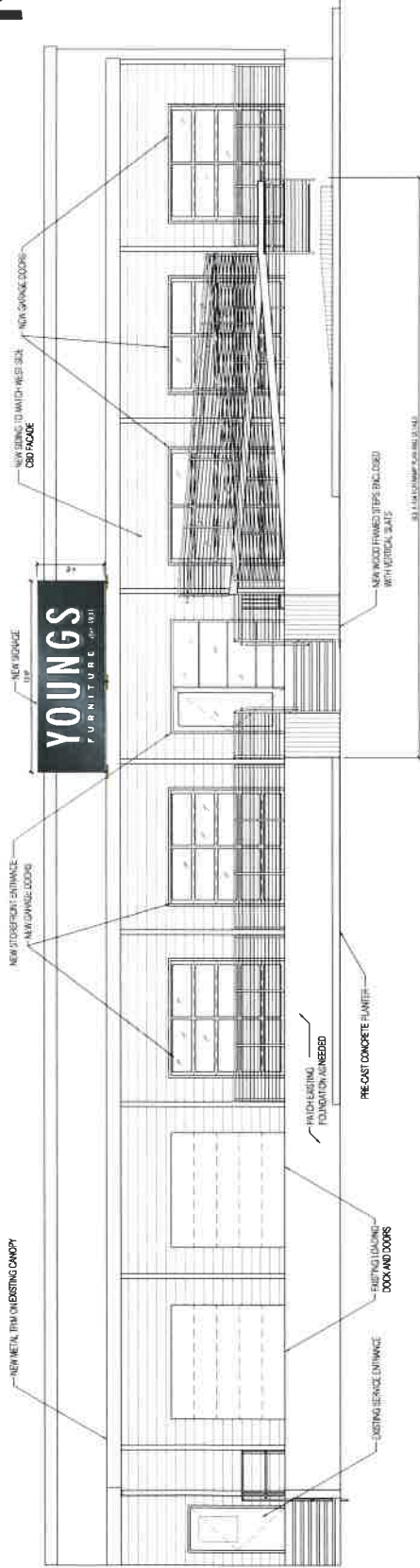

SOUTH ELEVATION SHOWING SIGN LOCATION
SCALE: 1/8" = 1'-0"

PERMIT

YOUNGS FURNITURE 2282.1

LOCATION: 1 DIAMOND STREET
PORTLAND, ME
DRAWING NO.: 2 OF 2
DRAWN BY: BK REP: PM
DATE: 11.11.2016
REVISED: 06.04.2016 DS
QUOTE: @1436 | FLO23866
GEN REF: '13117390, '11113082

