

MOUNT AT EDGE OF CANOPY ROOF

— ELECTRICAL TO SIGN LOCATION BY CUSTOMER

RELOCATE SINGLE-FACE INT. ILLUM. ID

SCALE: 3/8" = 1'-0"

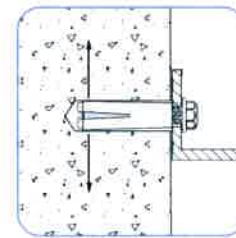

LOK-BOLT™ ANCHORING SYSTEM AS MFG BY POWERS FASTENERS, NEW ROCHELLE, NY OR EQUAL: (SINGLE UNIT SLEEVE ANCHOR FOR ANCHORING INTO SOLID AND HOLLOW CONCRETE AND MASONRY SUBSTRATES); AVAILABLE IN CARBON STEEL AND TYPE 304 STAINLESS STEEL; SEVERAL HEAD STYLES

SIZE RANGE: 1/4" DIA. x 5/8" TO 3/4" DIA. x 7 1/2"

SLEEVE-ANCHOR MOUNTING DETAIL
NOT TO SCALE

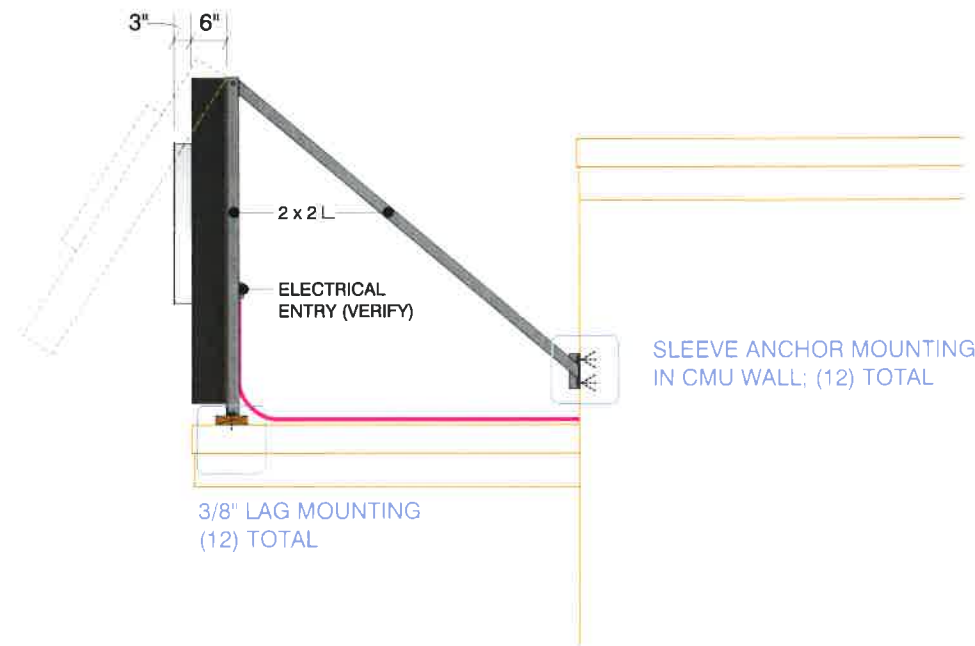

3/8" LAG MOUNTING
(12) TOTAL

SLEEVE ANCHOR MOUNTING
IN CMU WALL; (12) TOTAL

END VIEW

NEOKRAFT SIGNS

Neokraft Signs Inc.
686 Main Street
Lewiston, Maine 04240
Telephone: 207.782.9654
Facsimile: 207.782.0009
1.800.339.2258
<http://www.neokraft.com>

Custom Sign Fabrication

These plans are the exclusive property of Neokraft Signs, Inc. and are the result of the original work of its employees. They are submitted to Neokraft's client for the sole purpose of consideration of whether to purchase these plans or to purchase from Neokraft a sign manufactured according to these plans.

Distribution or exhibition of these plans to anyone other than employees of said client, or use of these plans to construct a sign similar to the one embodied herein, is expressly forbidden. In the event that such exhibition or construction occurs, Neokraft expects to be reimbursed \$1500 in compensation for time and effort entailed in creating these plans.

PERMIT

YOUNGS FURNITURE 2282.1

LOCATION: 1 DIAMOND STREET
PORTLAND, ME

DRAWING NO.: 1 OF 2

DRAWN BY: BK REP: PM

DATE: 11.11.2015

REVISED: 05.04.2016 DS

QUOTE: @1436 | FL023668

GEN REF.: '13|17390, '11|13092

NEOKRAFT SIGNS

Neokraft Signs Inc.
 686 Main Street
 Lewiston, Maine 04240
 Telephone: 207.782.9654
 Facsimile: 207.782.0009
 1.800.339.2258
<http://www.neokraft.com>

Custom Sign Fabrication

These plans are the exclusive property of Neokraft Signs, Inc. and are the result of the original work of its employees. They are submitted to Neokraft's client for the sole purpose of consideration of whether to purchase these plans or to purchase from Neokraft a sign manufactured according to these plans.

Distribution or exhibition of these plans to anyone other than employees of said client, or use of these plans to construct a sign similar to the one embodied herein, is expressly forbidden. In the event that such exhibition or construction occurs, Neokraft expects to be reimbursed \$1500 in compensation for time and effort entailed in creating these plans.

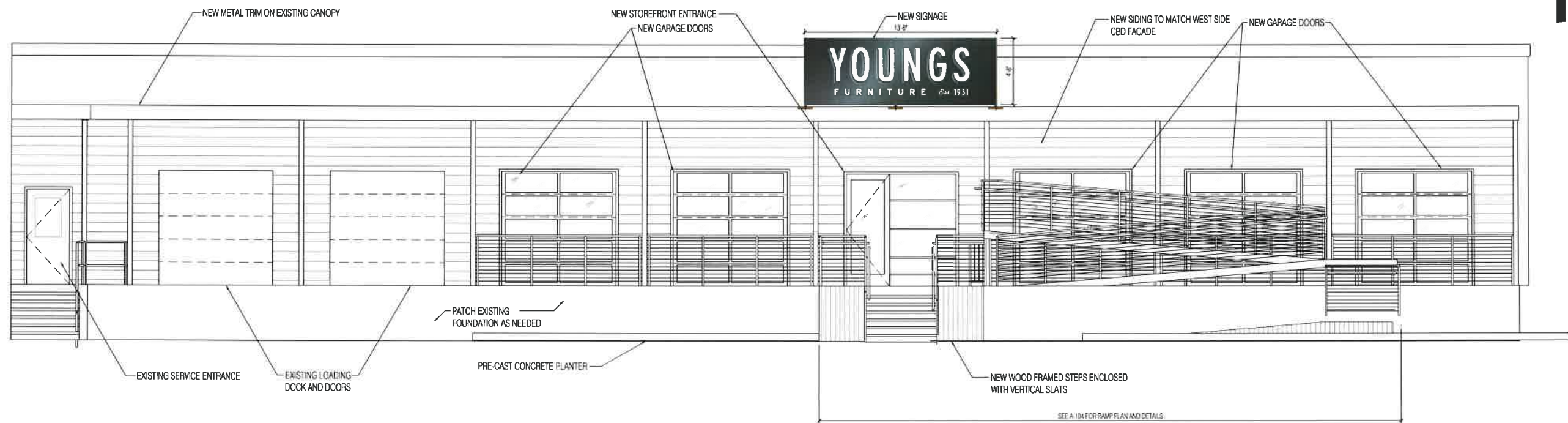

SOUTH ELEVATION SHOWING SIGN LOCATION
 SCALE: 1/8" = 1'-0"

PERMIT

**YOUNGS FURNITURE
 2282.1**

LOCATION: 1 DIAMOND STREET
 PORTLAND, ME

DRAWING NO.: 2 OF 2

DRAWN BY: BK REP: PM

DATE: 11.11.2015

REVISED: 05.04.2016 DS

QUOTE: @1436 | FL023668

GEN REF.: '13|17390, '11|13092

