

MARK	SIZE		Frame Material	NOTES
	WIDTH	HEIGHT		
1	6'-0"	6'-0"	ALUMINUM STOREFRONT	--
2	6'-0"	6'-0"	ALUMINUM STOREFRONT	--
3	6'-0"	6'-0"	ALUMINUM STOREFRONT	--
4	6'-0"	6'-0"	ALUMINUM STOREFRONT	--
6	8'-0"	8'-0"	ALUMINUM STOREFRONT	--

WINDOW SCHEDULE

MARK	DOOR			FRAME	FIRE RATING LABEL	NOTES
	WD	HGT	THK			
1	3'-0"	6'-8"	1 3/4"	HM	--	EXISTING
2	3'-0"	6'-8"	1 3/4"	WD	--	
3	8'-0"	8'-0"	1"	--	TEMPERED GLASS	OA, NEW
4	8'-0"	8'-0"	1"	--	TEMPERED	OA, NEW
5	8'-0"	8'-0"	1"	--	TEMPERED	OA, NEW
6	3'-0"	7'-10"	1 3/4"	AL	TEMPERED INSULATING	B OA, NEW
7	8'-0"	8'-0"	1"	--	TEMPERED	OA, NEW
8	8'-0"	8'-0"	1"	--	TEMPERED	OA, NEW
9	8'-0"	8'-0"	1 3/4"	--	--	OB, EXISTING
10	8'-0"	8'-0"	1 3/4"	--	--	OB, EXISTING
11	3'-0"	6'-8"	1 3/4"	--	--	EXISTING
12	3'-0"	6'-8"	1 3/4"	--	--	EXISTING
13	3'-0"	6'-8"	1 3/4"	HM	--	EXISTING WITH CLOSER
14	3'-0"	6'-8"	1 3/4"	HM	1HR	EXISTING WITH CLOSER
15	3'-0"	6'-8"	1 3/4"	WOOD	--	EXISTING

DOOR AND FRAME SCHEDULE

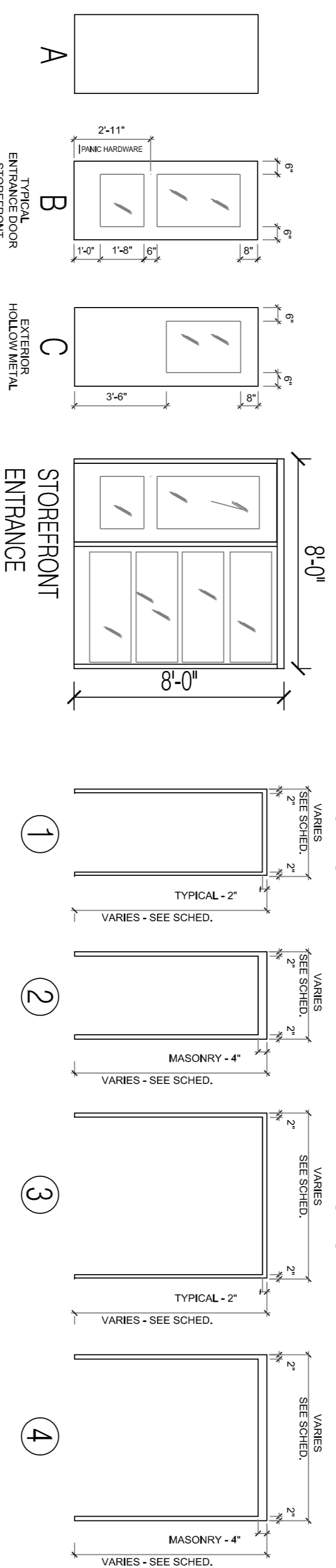

- GENERAL DOOR & FRAME NOTES**
1. ALL DOORS SHALL BE LOCATED 3" OFF ADJACENT WALL (WALL TO FRAME) EXCEPT WHERE NOTES OR DIMENSIONS STATE OTHERWISE.
 2. PROVIDE MIN. OF 2X OAK DOUBLE STUDS AT ALL DOOR JAMBS. REFER TO STRUCTURAL DRAWINGS FOR BUILDING CODE/JAMBS LOCATIONS.
 3. ALL DOOR THICKNESS TO BE 1 3/4" UNLESS NOTED OTHERWISE.
 4. ALL FLOOR MATERIAL TRANSITIONS SHALL OCCUR UNDER DOOR IN CLOSED POSITION.
 5. HOLLOW METAL DOOR & FRAME DETAIL REFERENCES ARE LOCATED ON SHEETS
 6. ALL GLASS IN DOORS AND Sidelights SHALL BE TEMPERED TO MEET CODE
 7. ALL DOORS WITH FIRE RATING SHALL HAVE CLOSER HARDWARE AND LABEL INDICATING FIRE RATING LABEL SHALL NOT BE PAINTED
 8. REVIEW HARDWARE OPTIONS WITH OWNERS INCLUDING KEYSING
 9. REUSE EXISTING BRACK OFFICE DOOR FRAMES & DOORS IN WAREHOUSE OFFICES & ROOMS
 10. EXISTING DOORS TO BE REUSED ARE DOOR TYPE A
 11. ALL DOORS SHALL HAVE LEVER TYPE HARDWARE MEETING ADA REQUIREMENTS. EXCEPT DOORS INDICATED WITH PANIC HARDWARE

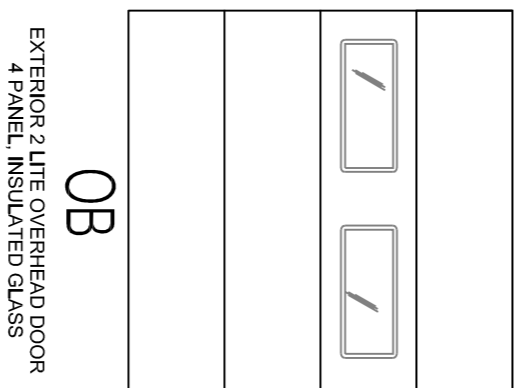
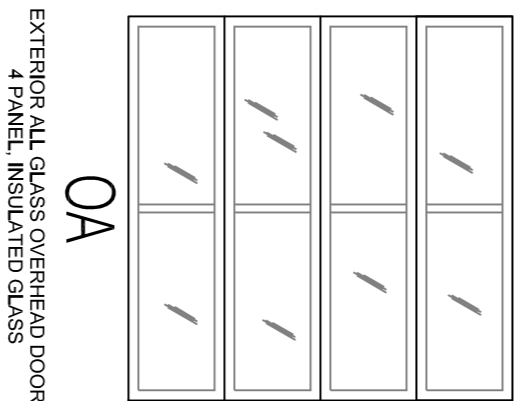

A-105



**CITY OF PORTLAND
APPROVED SITE PLAN**
Subject to Conditions of Approval
and Standard Conditions

DATE OF APPROVAL: 1-25-16
PLANNER: Barbara Barhydt
PROJECT NO.: #2016-018

**HEMESphere
DESIGN**
Architecture
58 Fore Street
Portland, ME 04101
207.232.6079
joe@hemespheredesign.com
www.hemespheredesign.com

**PROSPECT
DESIGN**

58 FORE ST., PORTLAND, ME
www.prospectdesign.me
T: 207-749-7400

DIAMOND ST. WAREHOUSE RENOVATION
1-11 DIAMOND ST, PORTLAND, ME
A.D. BEANER, LLC

SHEET TITLE	SCHEDULES
REVISION	PERMIT SET

DESIGNED BY: [blank]
DATE: January 28, 2016