



**HEMESphere
DESIGN**
Architecture
58 Fore Street
Portland, ME 04101
207.232.6079
joe@hemisphere-design.com
www.hemisphere-design.com

**PROSPECT
DESIGN**
58 FORE ST., PORTLAND, ME
www.prospectdesign.me
T: 207-749-7400

DIAMOND ST. WAREHOUSE RENOVATION
A.D. BEANER, LLC
1-11 DIAMOND ST., PORTLAND, ME

EAST SIDE PROPOSED PLAN
PERMIT SET

REVISION	SHEET TITLE

DATE: January 28, 2016

A-102

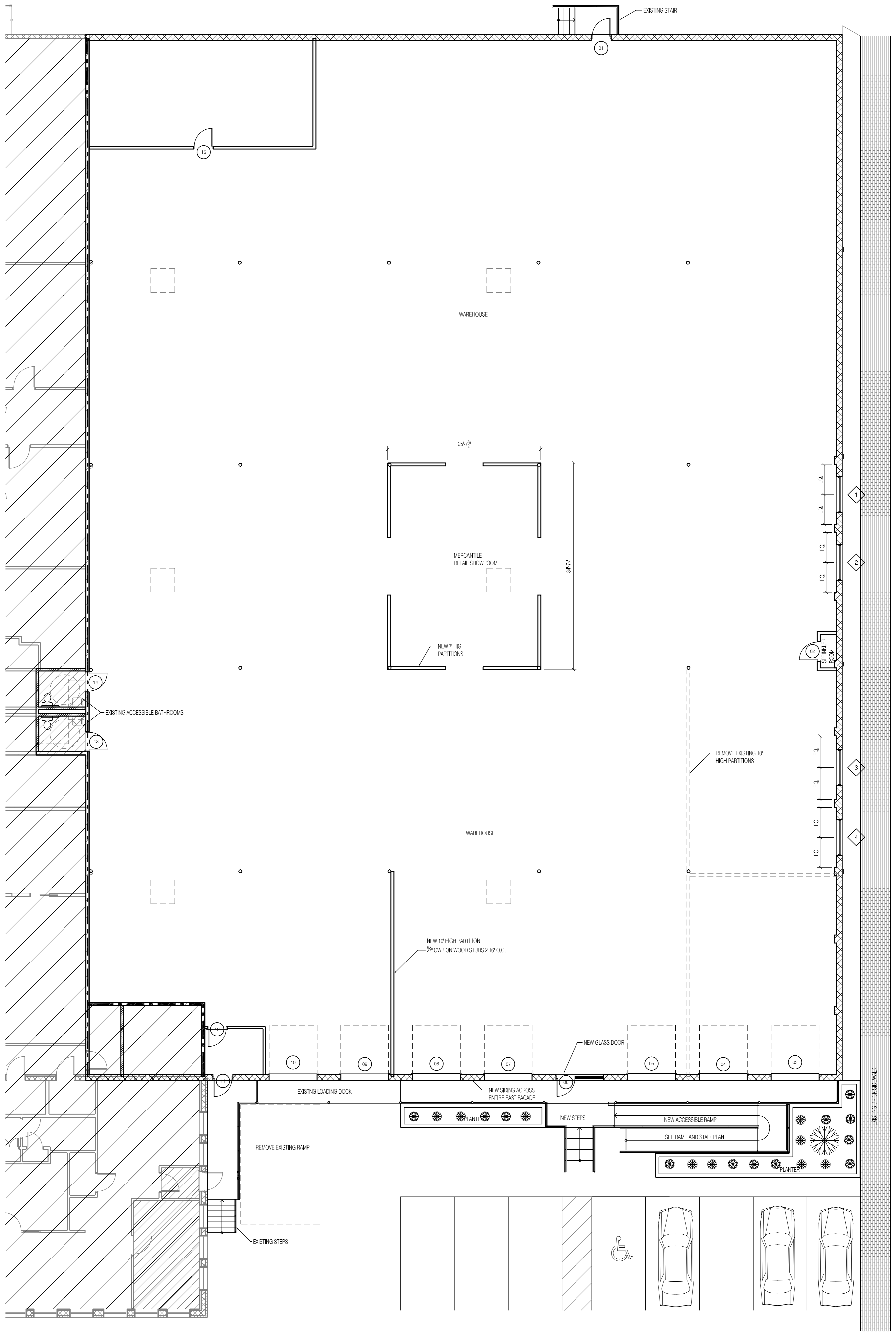

EAST PLAN
1/8" = 1'-0"

0 4' 8' 16'
SCALE: 1/8" = 1'-0"

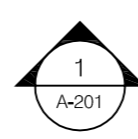
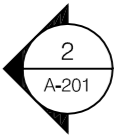

DATE OF APPROVAL: 1-25-16
PLANNER: Barbara Barhydt
PROJECT NO.: #2016-018