

WINDOW SCHEDULE

MARK	SIZE		Frame Material	NOTES
	WIDTH	HEIGHT		
1	6'-0"	6'-0"	ALUMINUM STOREFRONT	---
2	6'-0"	6'-0"	ALUMINUM STOREFRONT	---
3	6'-0"	6'-0"	ALUMINUM STOREFRONT	---
4	6'-0"	6'-0"	ALUMINUM STOREFRONT	---
6	8'-0"	8'-0"	ALUMINUM STOREFRONT	---

DOOR AND FRAME SCHEDULE

MARK	DOOR			GLAZING	FRAME		FIRE RATING LABEL	NOTES
	WD	HGT	THK		MATL	MATL		
1	3'-0"	6'-8"	1 3/4"	HM	---	---	---	EXISTING
2	3'-0"	6'-8"	1 3/4"	WD	---	---	---	OA, NEW
3	8'-0"	8'-0"	1"	---	TEMPERED GLASS	---	---	OA, NEW
4	8'-0"	8'-0"	1"	---	TEMPERED	---	---	OA, NEW
5	8'-0"	8'-0"	1"	---	TEMPERED	---	---	OA, NEW
6	3'-0"	7'-10"	1 3/4"	AL	TEMPERED INSULATING	---	---	B
7	8'-0"	8'-0"	1"	---	TEMPERED	---	---	OA, NEW
8	8'-0"	8'-0"	1"	---	TEMPERED	---	---	OA, NEW
9	8'-0"	8'-0"	1 3/4"	---	---	---	---	OB, EXISTING
10	8'-0"	8'-0"	1 3/4"	---	---	---	---	OB, EXISTING
11	3'-0"	6'-8"	1 3/4"	---	---	---	---	EXISTING
12	3'-0"	6'-8"	1 3/4"	---	---	---	---	EXISTING
13	3'-0"	6'-8"	1 3/4"	HM	---	---	---	EXISTING WITH CLOSER
14	3'-0"	6'-8"	1 3/4"	HM	---	---	---	EXISTING WITH CLOSER
15	3'-0"	6'-8"	1 3/4"	WOOD	---	---	---	EXISTING

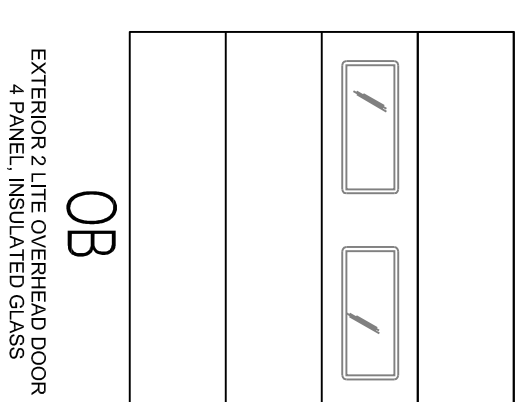
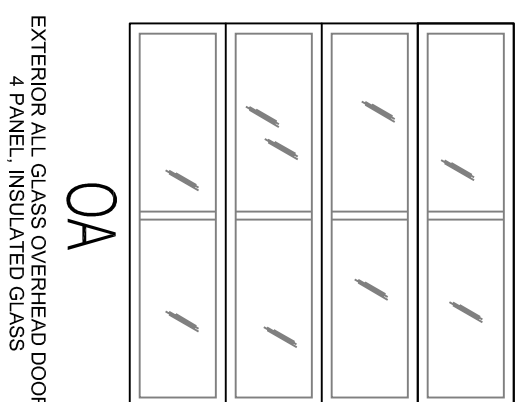
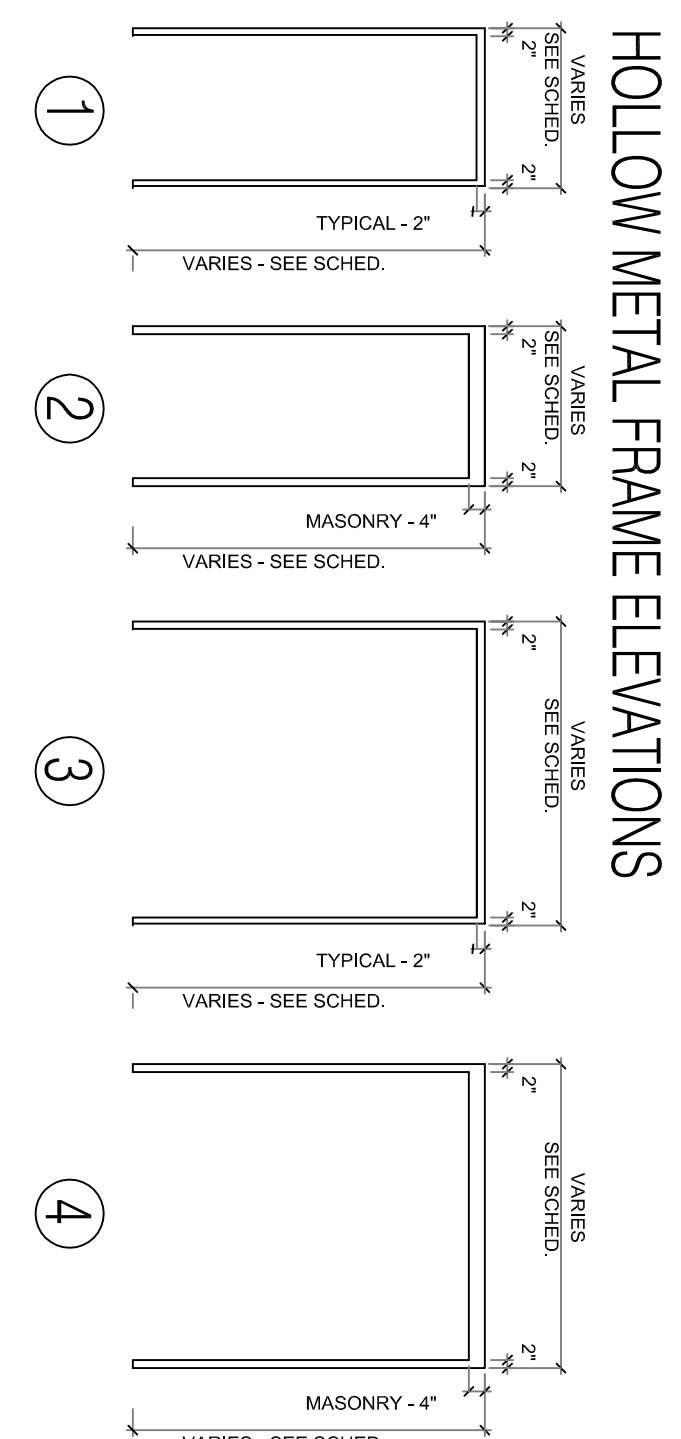
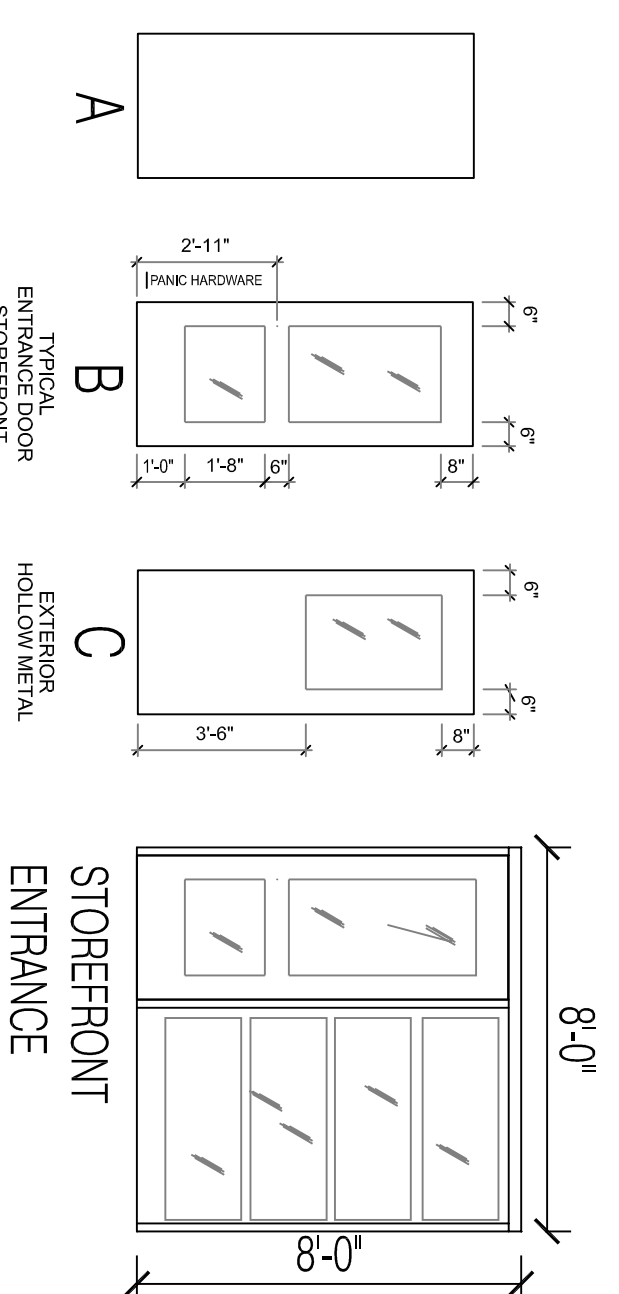

GENERAL DOOR & FRAME NOTES

1. ALL DOORS SHALL BE LOCATED 3" OFF ADJACENT WALL (WALL TO FRAME) EXCEPT WHERE NOTES OR DIMENSIONS STATE OTHERWISE.
2. PROVIDE MIN. OF 20 GA. DOUBLE STUDS AT ALL DOOR JAMBS. REFER TO STRUCTURAL DRAWINGS FOR BUILD-UP COLUMN LOCATIONS.
3. ALL DOOR THICKNESS TO BE 1 3/4" UNLESS NOTED OTHERWISE.
4. ALL FLOOR MATERIAL TRANSITIONS SHALL OCCUR UNDER DOOR IN CLOSED POSITION.
5. HOLLOW METAL DOOR & FRAME DETAIL REFERENCES ARE LOCATED ON SHEETS.
6. ALL GLASS IN DOORS AND Sidelights SHALL BE TEMPERED TO MEET CODE.
7. ALL DOORS WITH FIRE RATING SHALL HAVE CLOSER HARDWARE & AND LABEL INDICATING FIRE RATING LABEL SHALL NOT BE PAINTED.
8. REVIEW HARDWARE OPTIONS WITH OWNERS INCLUDING KEYSING.
9. REUSE EXISTING BRICK OFFICE DOOR FRAMES & DOORS IN WAREHOUSE OFFICES & ROOMS.
10. EXISTING DOORS TO BE REUSED ARE DOOR TYPE A.
11. ALL DOORS SHALL HAVE LEVER TYPE HARDWARE MEETING ADA REQUIREMENTS. EXCEPT DOORS INDICATED WITH PANIC HARDWARE.



HEMESphere DESIGN
Architecture
58 Fore Street
Portland, ME 04101
207.232.6079
joe@hemespheredesign.com
www.hemespheredesign.com

PROSPECT DESIGN

58 FORE ST. PORTLAND, ME
www.prospectdesign.me
T: 207-749-7400

DIAMOND ST. WAREHOUSE RENOVATION
1-11 DIAMOND ST, PORTLAND, ME
A.D. BEANER, LLC

SCHEDULES
PERMIT SET

DATE: January 28, 2016

A-105