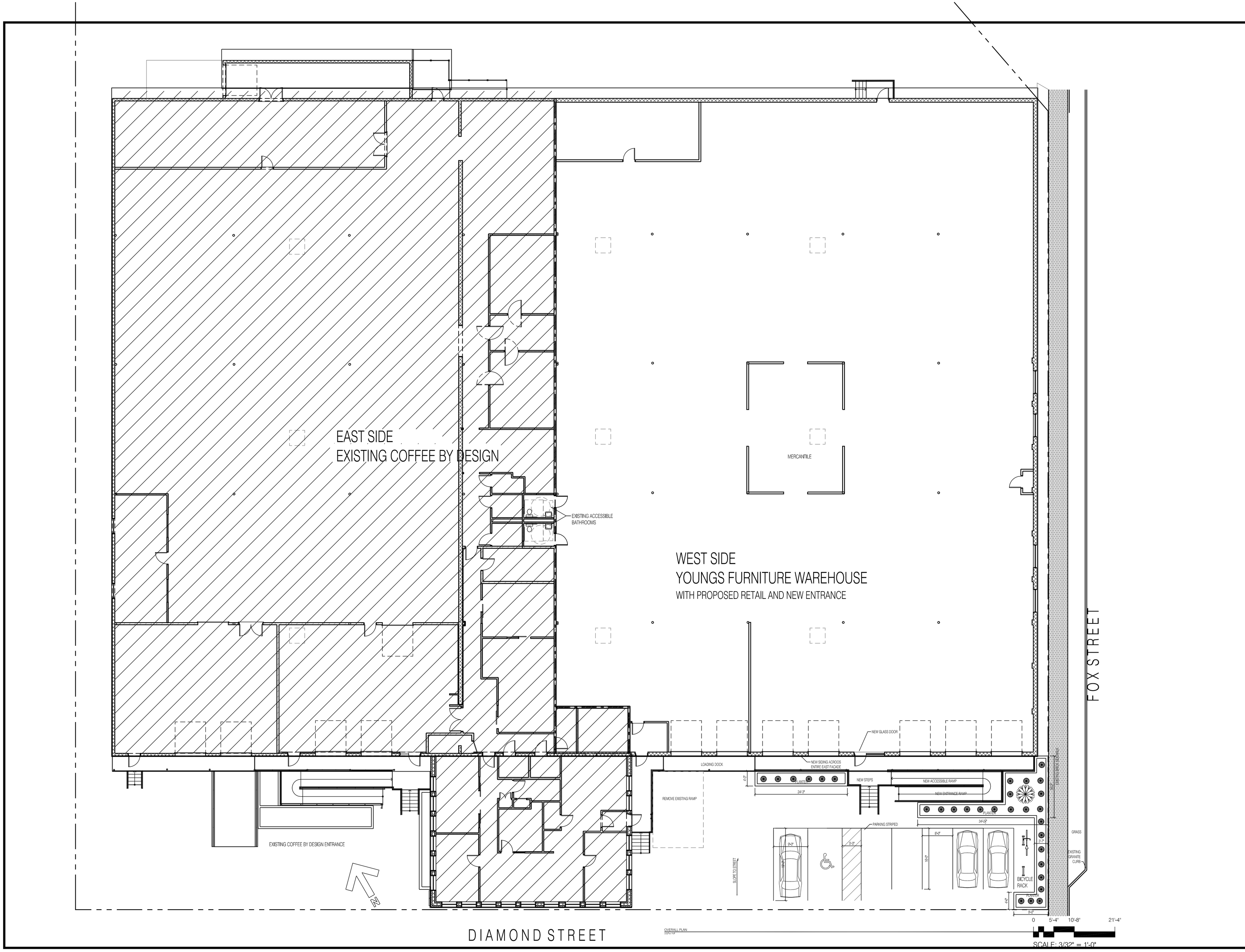

REGISTERED ARCHITECT
JOSEPH P. HEMES
NO. 1442
STATE OF MAINE

HEMESphere DESIGN
Architecture
58 Fore Street
Portland, ME 04101
207.232.6079
joe@hemespheredesign.com
www.hemespheredesign.com

PROSPECT DESIGN
58 FORE ST. PORTLAND, ME
www.prospectdesign.me
T: 207 - 749 - 7400

DIAMOND ST. WAREHOUSE RENOVATION
1-11 DIAMOND ST, PORTLAND, ME
A.D. BEANER, LLC

SHEET TITLE
EAST SIDE PROPOSED SITE PLAN

PERMIT SET

REVISION

DRAWN BY:

DATE: February 26, 2016

A-100