



**HEMESphere  
DESIGN**  
Architecture  
58 Fore Street  
Portland, ME 04101  
207.232.6079  
joe@hemespheredesign.com  
www.hemespheredesign.com

**PROSPECT  
RD  
DESIGN**  
58 FORE ST., PORTLAND, ME  
www.prospectdesign.me  
T. 207-749-7400

DIAMOND ST. WAREHOUSE RENOVATION  
1-11 DIAMOND ST., PORTLAND, ME  
A.D. BEANER, LLC

SHEET TITLE	
EAST PROPOSED ELEVATIONS	
PERMIT SET	
REVISION	

DATE: January 28, 2016
DRAWN BY:

A-201

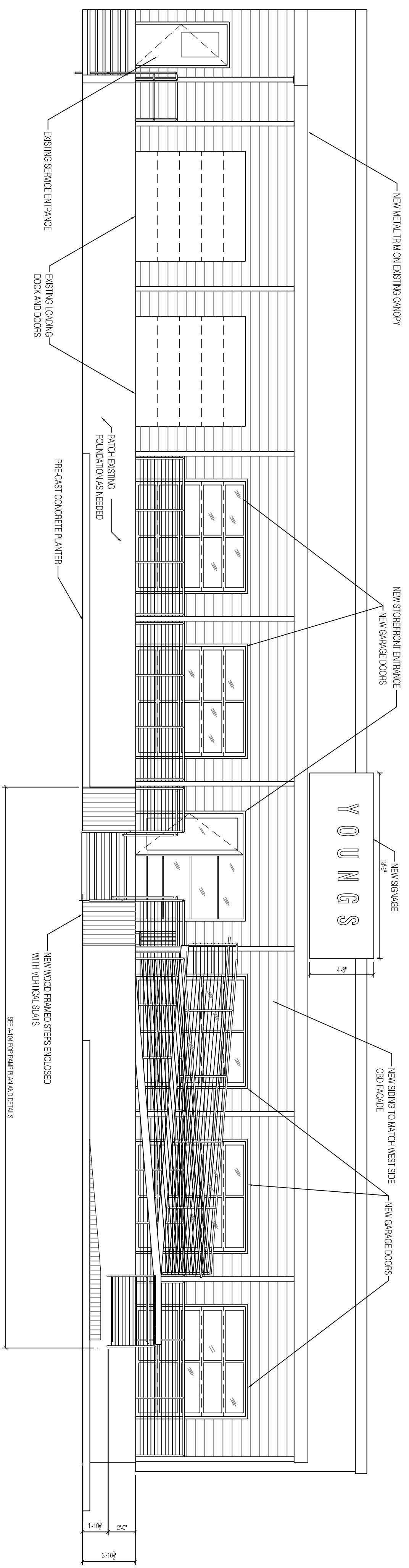

1 EAST FRONT ELEVATION  
3/16" = 1'-0"

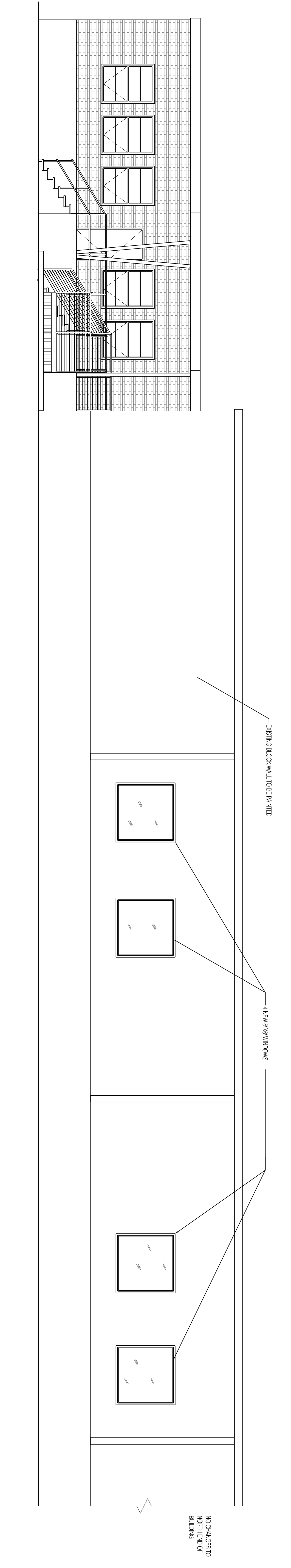

2 PARTIAL EAST SIDE ELEVATION  
3/16" = 1'-0"