

FLOOR PLAN
3/22/13 1:30"

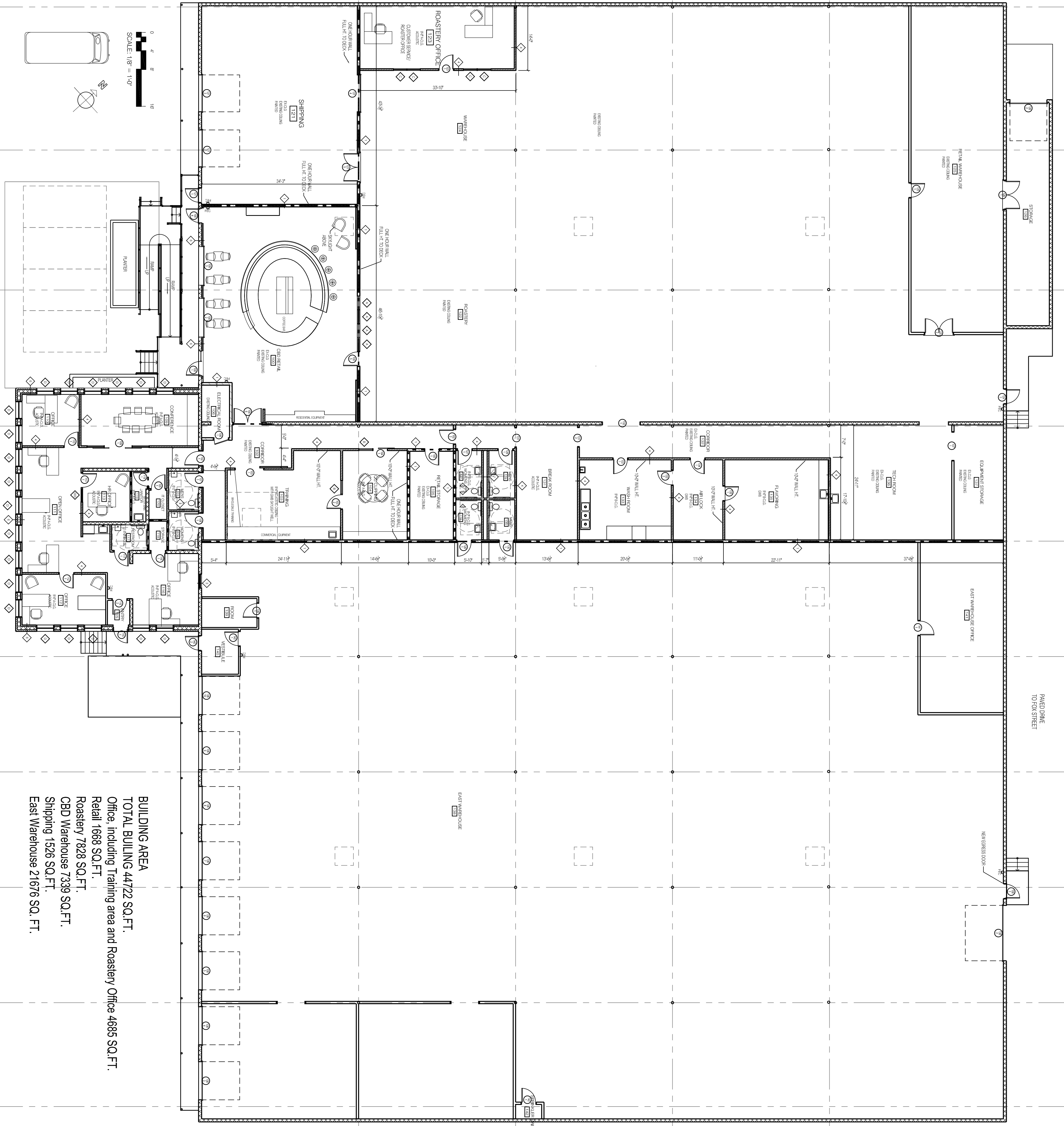
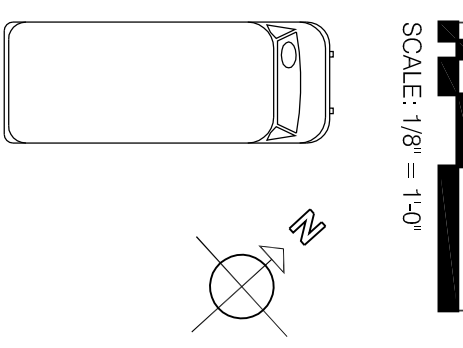

BUILDING AREA
TOTAL BUILDING 44722 SQ.FT.
Office, including Training area and Rostery Office 4686 SQ.FT.
Retail 1688 SQ.FT.
Rostery 7828 SQ.FT.
CBD Warehouse 7339 SQ.FT.
Shipping 1526 SQ.FT.
East Warehouse 21676 SQ. FT.

- CEILING LEGEND**
 A.C.G. = ACOUSTIC CEILING
 B.C.G. = GYPSUM CEILING
 E.C.G. = EXISTING CEILING
- WALL LEGEND**
 EXISTING WOOD
 EXISTING BLOCK
 NEW - SEE PARTITION TYPES
 NEW WALL FILL IN TO DECK
 - SEE PARTITION TYPES

SHEET TITLE

FLOOR PLAN BUILDING EXTENTS
PERMIT SET

REVISION

DIAMOND ST. WAREHOUSE RENOVATION
 1-11 DIAMOND ST, PORTLAND, ME
 A.D. BEANER, LLC

PROSPECT DESIGN
 ARCHITECTURE | EXHIBITIONS
 207.749.7400 | prospectdesign.me

HEMESphere
DESIGN LLC

CONSTRUCTION

A-101

DESIGN BY: BB
 DATE: March 11, 2013