

DISPLAY THIS CARD ON PRINCIPAL FRONTAGE OF WORK CITY OF PORTLAND

BUILDING INSPECTION

PERMIT

Permit Number: 10511 PERMIT ISSUED

Please Read Application And Notes, If Any, Attached

This is to certify that SOUTHERN MAINE PROPERTIES CO/ Inc has permission to install a 48" x 156" Sign

MAY 20 2010

AT 315 MARGINAL WAY CB# 023 E002001 City of Portland

provided that the person or persons, firm or corporation accepting this permit shall comply with all of the provisions of the Statutes of Maine and of the Ordinances of the City of Portland regulating the construction, maintenance and use of buildings and structures, and of the application on file in this department.

Apply to Public Works for street line and grade if nature of work requires such information.

Notification of inspection must be given and written permission procured before this building or part thereof is lathed or otherwise used-in. 2 HOURLY NOTICE IS REQUIRED.

A certificate of occupancy must be procured by owner before this building or part thereof is occupied.

OTHER REQUIRED APPROVALS

Fire Dept. _____
Health Dept. _____
Appeal Board _____
Other _____
Department Name

[Handwritten Signature]
Director / Building & Inspection Services

City of Portland, Maine - Building or Use Permit Application

389 Congress Street, 04101 Tel: (207) 874-8703, Fax: (207) 874-8716

Permit No: 10-0518	Issue Date:	CBL: 023 E002001
-----------------------	-------------	---------------------

Location of Construction: 315 MARGINAL WAY (317)	Owner Name: SOUTHERN MAINE PROPRTIE	Owner Address: BOX 7525 DTS, 5 MILK ST	Phone:
Business Name:	Contractor Name: Sign Design Inc	Contractor Address: PO Box 207 Westbrook	Phone: 2078562600
Lessee/Buyer's Name	Phone:	Permit Type: Signs - Permanent	Zone: B-5

Past Use: Commercial "Marvin Design Gallery" Connected w/ permit# 100085	Proposed Use: Commercial "Marvin Design Gallery" - install a 48" x 156" Sign	Permit Fee:	Cost of Work: \$134.00	CEO District: 1
		FIRE DEPT: <input type="checkbox"/> Approved <input type="checkbox"/> Denied <i>N/A</i>	INSPECTION: Use Group: U Type: Sign <i>IBC 2003</i>	

Proposed Project Description: install a 48" x 156" Sign 4' x 13'	Signature:	Signature:
PEDESTRIAN ACTIVITIES DISTRICT (P.A.D.)		
Action: <input type="checkbox"/> Approved <input type="checkbox"/> Approved w/Conditions <input type="checkbox"/> Denied		
Signature:	Date:	

Permit Taken By: Idobson	Date Applied For: 05/13/2010	Zoning Approval	
-----------------------------	---------------------------------	------------------------	--

- This permit application does not preclude the Applicant(s) from meeting applicable State and Federal Rules.
- Building permits do not include plumbing, septic or electrical work.
- Building permits are void if work is not started within six (6) months of the date of issuance. False information may invalidate a building permit and stop all work..

PERMIT ISSUED

MAY 20 2010

City of Portland

Special Zone or Reviews <input type="checkbox"/> Shoreland <input type="checkbox"/> Wetland <input type="checkbox"/> Flood Zone <input type="checkbox"/> Subdivision <input type="checkbox"/> Site Plan Maj <input type="checkbox"/> Minor <input type="checkbox"/> MM <input type="checkbox"/> Date: <i>5/18/10</i>	Zoning Appeal <input type="checkbox"/> Variance <input type="checkbox"/> Miscellaneous <input type="checkbox"/> Conditional Use <input type="checkbox"/> Interpretation <input type="checkbox"/> Approved <input type="checkbox"/> Denied Date:	Historic Preservation <input checked="" type="checkbox"/> Not in District or Landmark <input type="checkbox"/> Does Not Require Review <input type="checkbox"/> Requires Review <input type="checkbox"/> Approved <input type="checkbox"/> Approved w/Conditions <input type="checkbox"/> Denied Date:
--	---	--

CERTIFICATION

I hereby certify that I am the owner of record of the named property, or that the proposed work is authorized by the owner of record and that I have been authorized by the owner to make this application as his authorized agent and I agree to conform to all applicable laws of this jurisdiction. In addition, if a permit for work described in the application is issued, I certify that the code official's authorized representative shall have the authority to enter all areas covered by such permit at any reasonable hour to enforce the provision of the code(s) applicable to such permit.

SIGNATURE OF APPLICANT	ADDRESS	DATE	PHONE
RESPONSIBLE PERSON IN CHARGE OF WORK, TITLE		DATE	PHONE

BUILDING PERMIT INSPECTION PROCEDURES

Please call 874-8703 or 874-8693 (ONLY)

or email: buildinginspections@portlandmaine.gov

With the issuance of this permit, the owner, builder or their designee is required to provide adequate notice to the City of Portland Inspection Services for the following inspections. Appointments must be requested 48 to 72 hours in advance of the required inspection. The inspection date will need to be confirmed by this office.

- **Please read the conditions of approval that is attached to this permit!! Contact this office if you have any questions.**
- **Permits expire in 6 months, if the project is not started or ceases for 6 months.**
- **If the inspection requirements are not followed as stated below additional fees may be incurred due to the issuance of a "Stop Work Order" and subsequent release to continue with construction.**

 X **Final inspection required at completion of work.**

The project cannot move to the next phase prior to the required inspection and approval to continue, REGARDLESS OF THE NOTICE OR CIRCUMSTANCES.

IF THE PERMIT REQUIRES A CERTIFICATE OF OCCUPANCY, IT MUST BE PAID FOR AND ISSUED TO THE OWNER OR DESIGNEE BEFORE THE SPACE MAY BE OCCUPIED.

City of Portland, Maine - Building or Use Permit

389 Congress Street, 04101 Tel: (207) 874-8703, Fax: (207) 874-8716

Permit No: 10-0518	Date Applied For: 05/13/2010	CBL: 023 E002001
------------------------------	--	----------------------------

Location of Construction: 315 MARGINAL WAY (317)	Owner Name: SOUTHERN MAINE PROPRTIE	Owner Address: BOX 7525 DTS, 5 MILK ST	Phone:
Business Name:	Contractor Name: Sign Design Inc	Contractor Address: PO Box 207 Westbrook	Phone (207) 856-2600
Lessee/Buyer's Name	Phone:	Permit Type: Signs - Permantent	

Proposed Use: Commercial "Marvin Design Gallery" - install a 48" x 156" Sign	Proposed Project Description: install a 48" x 156" Sign
--	---

Dept: Zoning	Status: Approved	Reviewer: Marge Schmuckal	Approval Date: 05/18/2010
Note:			Ok to Issue: ✓
Dept: Building	Status: Approved with Conditions	Reviewer: Tammy Munson	Approval Date: 05/20/2010
Note:			Ok to Issue: ✓
1) Signage Installation to comply with Chapters 31 & 32 of the IBC 2003 building code.			

City of Portland, Maine - Building or Use Permit Application

389 Congress Street, 04101 Tel: (207) 874-8703, Fax: (207) 874-8716

Permit No: 10-0518	Issue Date:	CBL: 023 E002001
-----------------------	-------------	---------------------

Location of Construction: 315 MARGINAL WAY (317)	Owner Name: SOUTHERN MAINE PROPRTIE	Owner Address: BOX 7525 DTS, 5 MILK ST	Phone:
Business Name:	Contractor Name: Sign Design Inc	Contractor Address: PO Box 207 Westbrook	Phone: 2078562600
Lessee/Buyer's Name	Phone:	Permit Type: Signs - Permanent	Zone: B-5

Past Use: Commercial "Marvin Design Gallery" Connected w/ permit# 100085	Proposed Use: Commercial "Marvin Design Gallery" - install a 48" x 156" Sign	Permit Fee:	Cost of Work: \$134.00	CEO District: 1
		FIRE DEPT: <input type="checkbox"/> Approved <input checked="" type="checkbox"/> Denied <i>N/A</i>	INSPECTION: Use Group: <i>V</i> Type: <i>Sign</i> <i>IBC 2003</i>	

Proposed Project Description: install a 48" x 156" Sign <i>4' x 13'</i>	Signature:	Signature:
PEDESTRIAN ACTIVITIES DISTRICT (P.A.D.)		
Action: <input type="checkbox"/> Approved <input type="checkbox"/> Approved w/Conditions <input checked="" type="checkbox"/> Denied		
Signature:	Date:	

Permit Taken By: ldobson	Date Applied For: 05/13/2010	Zoning Approval
-----------------------------	---------------------------------	------------------------

- This permit application does not preclude the Applicant(s) from meeting applicable State and Federal Rules.
- Building permits do not include plumbing, septic or electrical work.
- Building permits are void if work is not started within six (6) months of the date of issuance. False information may invalidate a building permit and stop all work..

Special Zone or Reviews <input type="checkbox"/> Shoreland <input type="checkbox"/> Wetland <input type="checkbox"/> Flood Zone <input type="checkbox"/> Subdivision <input type="checkbox"/> Site Plan Maj <input type="checkbox"/> Minor <input type="checkbox"/> MM <input type="checkbox"/> Date: <i>5/18/10</i>	Zoning Appeal <input type="checkbox"/> Variance <input type="checkbox"/> Miscellaneous <input type="checkbox"/> Conditional Use <input type="checkbox"/> Interpretation <input type="checkbox"/> Approved <input type="checkbox"/> Denied Date:	Historic Preservation <input checked="" type="checkbox"/> Not in District or Landmark <input type="checkbox"/> Does Not Require Review <input type="checkbox"/> Requires Review <input type="checkbox"/> Approved <input type="checkbox"/> Approved w/Conditions <input type="checkbox"/> Denied Date:
--	---	--

PERMIT ISSUED

MAY 20 2010

City of Portland

CERTIFICATION

I hereby certify that I am the owner of record of the named property, or that the proposed work is authorized by the owner of record and that I have been authorized by the owner to make this application as his authorized agent and I agree to conform to all applicable laws of this jurisdiction. In addition, if a permit for work described in the application is issued, I certify that the code official's authorized representative shall have the authority to enter all areas covered by such permit at any reasonable hour to enforce the provision of the code(s) applicable to such permit.

SIGNATURE OF APPLICANT	ADDRESS	DATE	PHONE
RESPONSIBLE PERSON IN CHARGE OF WORK, TITLE		DATE	PHONE

City of Portland, Maine - Building or Use Permit Application

389 Congress Street, 04101 Tel: (207) 874-8703, Fax: (207) 874-8716

Permit No: 10-0518	Issue Date:	CBL: 023 E002001
-----------------------	-------------	---------------------

Location of Construction: 315 MARGINAL WAY (317)	Owner Name: SOUTHERN MAINE PROPRTIE	Owner Address: BOX 7525 DTS, 5 MILK ST	Phone:
Business Name:	Contractor Name: Sign Design Inc	Contractor Address: PO Box 207 Westbrook	Phone: 2078562600
Lessee/Buyer's Name	Phone:	Permit Type: Signs - Permanent	Zone: B-5

Past Use: Commercial "Marvin Design Gallery" Connected w/ permit# 100085	Proposed Use: Commercial "Marvin Design Gallery" - install a 48" x 156" Sign	Permit Fee:	Cost of Work: \$134.00	CEO District: 1
Proposed Project Description: install a 48" x 156" Sign 4' x 13'		FIRE DEPT: <input type="checkbox"/> Approved <input checked="" type="checkbox"/> Denied <i>N/A</i>	INSPECTION: Use Group: U Type: Sign IBC 2003	
		Signature:	Signature:	
PEDESTRIAN ACTIVITIES DISTRICT (P.A.D.)				
Action: <input type="checkbox"/> Approved <input type="checkbox"/> Approved w/Conditions <input checked="" type="checkbox"/> Denied				
		Signature:	Date:	

Permit Taken By: Idobson	Date Applied For: 05/13/2010	Zoning Approval		
-----------------------------	---------------------------------	------------------------	--	--

- This permit application does not preclude the Applicant(s) from meeting applicable State and Federal Rules.
- Building permits do not include plumbing, septic or electrical work.
- Building permits are void if work is not started within six (6) months of the date of issuance. False information may invalidate a building permit and stop all work..

Special Zone or Reviews	Zoning Appeal	Historic Preservation
<input type="checkbox"/> Shoreland	<input type="checkbox"/> Variance	<input checked="" type="checkbox"/> Not in District or Landmark
<input type="checkbox"/> Wetland	<input type="checkbox"/> Miscellaneous	<input type="checkbox"/> Does Not Require Review
<input type="checkbox"/> Flood Zone	<input type="checkbox"/> Conditional Use	<input type="checkbox"/> Requires Review
<input type="checkbox"/> Subdivision	<input type="checkbox"/> Interpretation	<input type="checkbox"/> Approved
<input type="checkbox"/> Site Plan	<input type="checkbox"/> Approved	<input type="checkbox"/> Approved w/Conditions
Maj <input type="checkbox"/> Minor <input type="checkbox"/> MM <input type="checkbox"/>	<input type="checkbox"/> Denied	<input type="checkbox"/> Denied
Date: <i>5/18/10</i>	Date:	Date:

PERMIT ISSUED

MAY 20 2010

City of Portland

CERTIFICATION

I hereby certify that I am the owner of record of the named property, or that the proposed work is authorized by the owner of record and that I have been authorized by the owner to make this application as his authorized agent and I agree to conform to all applicable laws of this jurisdiction. In addition, if a permit for work described in the application is issued, I certify that the code official's authorized representative shall have the authority to enter all areas covered by such permit at any reasonable hour to enforce the provision of the code(s) applicable to such permit.

SIGNATURE OF APPLICANT	ADDRESS	DATE	PHONE
RESPONSIBLE PERSON IN CHARGE OF WORK, TITLE		DATE	PHONE



CITY OF PORTLAND, MAINE

Department of Building Inspections

Original Receipt

5.12 2010

Received from Jeremy Bate

Location of Work 315 Marginal Way

Cost of Construction \$ _____ Building Fee: _____

Permit Fee \$ _____ Site Fee: _____

Certificate of Occupancy Fee: _____

Total: 134

Building (11) _____ Plumbing (15) _____ Electrical (12) _____ Site Plan (12) _____

Other _____

CBL: 23.E-2

Check #: _____ Total Collected \$ 134

**No work is to be started until permit issued.
Please keep original receipt for your records.**

Taken by: J. Bate

WHITE - Applicant's Copy
YELLOW - Office Copy
PINK - Permit Copy



Signage/Awning Permit Application

If you or the property owner owes real estate or personal property taxes or user charges on any property within the City, payment arrangements must be made before permits of any kind are accepted.

Location/Address of Construction: 315 Marginal Way (317)		
Tax Assessor's Chart, Block & Lot Chart# 23 Block# E Lot# 2	Owner: Southern Maine Properties	Telephone: 772-6404
Lessee/Buyer's Name (If Applicable) Marvin Design Gallery Eldredge Lumber & Hdw.	Contractor name, address & telephone: Sign Design, Inc PO Box 207 207-856-2600 Westbrook 306 Warren Ave Portland	Total s.f. of signage x \$2.00 Per s.f. plus \$30.00/\$65.00 For H.D. signage= Total Fee: \$ _____ Awning Fee= cost of work _____ Total Fee: \$ _____
Who should we contact when the permit is ready: Jeremy Bates phone: 337-3001 or 772-2003		
Tenant/allocated building space frontage (feet): Length: 40' 52" Height: See attached Lot Frontage (feet) _____ Single Tenant or Multi Tenant Lot 600 MAX		
Current Specific use: Window & Door Showroom - Retail! If vacant, what was prior use: _____ Proposed Use: _____		
Information on proposed sign(s):		
Freestanding (e.g., pole) sign? Yes _____ No _____ Dimensions proposed: _____ Height from grade: _____ Bldg. wall sign? (attached to bldg) Yes <input checked="" type="checkbox"/> No _____ Dimensions proposed: 48" x 156"		
Proposed awning? Yes _____ No <input checked="" type="checkbox"/> Is awning backlit? Yes _____ No _____ Height of awning: _____ Length of awning: _____ Depth: _____ Is there any communication, message, trademark or symbol on it? Yes _____ No _____ If yes, total s.f. of panels w/communications, message, trademark or symbol: _____ s.f.		
Information on existing and previously permitted sign(s):		
Freestanding (e.g., pole) sign? Yes _____ No <input checked="" type="checkbox"/> Dimensions: _____ Peak Performance? Bldg. wall sign? (attached to bldg) Yes <input checked="" type="checkbox"/> No _____ Dimensions: _____ WAS Awning? Yes _____ No <input checked="" type="checkbox"/> Sq. ft. area of awning w/communication: _____		
A site sketch and building sketch showing exactly where existing and new signage is located must be provided. Sketches and/or pictures of proposed signage and existing building are also required.		

4 x 13 52 x 2 + 30 = 134

Please submit all of the information outlined in the Sign/Awning Application Checklist. Failure to do so may result in the automatic denial of your permit.

In order to be sure the City fully understands the full scope of the project, the Planning and Development Department may request additional information prior to the issuance of a permit. For further information visit us on-line at www.portlandmaine.gov, stop by the Building Inspections office, room 315 City Hall or call 874-8703.

I hereby certify that I am the Owner of record of the named property, or that the owner of record authorizes the proposed work and that I have been authorized by the owner to make this application as his/her authorized agent. I agree to conform to all applicable laws of this jurisdiction. In addition, if a permit for work described in this application is issued, I certify that the Code Official's authorized representative shall have the authority to enter all areas covered by this permit at any reasonable hour to enforce the provisions of the codes applicable to this permit.

Signature of applicant:

Jeremy Bates

Date:

5-11-10

RECEIVED
MAY 13 2010
Dept. of Building Inspections
City of Portland Maine

This is not a permit; you may not commence ANY work until the permit is issued.

The great **any** reflect color shifts due to the color conversion from ink to print and or vinyl. Also, PMS colors will be approximated to the best of our ability. Customer supplied artwork (300 dpi required) will be used as is, and Sign Design Inc. is not responsible for any faults in the design.

Any black outlines appearing on this proof are for representation only. They are to disregard dither components such as borders, registers, faces and reveals. Letters outlined specified, they are not considered as part of the sign graphics.

Customer approved to a signed confirmation that dimensions, colors, spacing, graphics and all other job specific are correct.

Sign Design Inc. is not responsible for errors occurring due to improper review of this submitted proof.

Client: Marvin Design Gallery Rev. 3
File: marvin comp. 2
Date: 5.12.10
Approve:

Yellow Bar - 42" X 4"

Marvin - 17" X 93"

Design Gallery - 8 1/2" X 137"

Edwards Line - 1 1/2" 230 White Vinyl Text



48" X 156" Interior Illuminated Cabinet, Round, Black Aluminum Face Vt Push Through Acrylic Text

Handwritten note: 41" x 13" = 52" ϕ

Sign Design Inc.

This Design Is The Property Of
306 Warren Ave. Portland, ME
Phone: 207.856.2600 Fax: 207.856.7600
signdesi@maine.rr.com

Notes:

- Only non-corrosive/non-galvanic acting anchors may be used. The anchors must be set into mortar joints, not into masonry faces. The Applicant must verify the structural adequacy of sign, brackets, anchors, and structure to which anchors are attached. All anchors must be easily removable without damaging building.
- The sign must be designed to comply with all of the sign standards which apply to the signage location, e.g.: City/Town requirements, P.A.D. special conditions, Interstate Regulations, and BOCA or IBC.
- Landlord reserves the right to have Applicant remove the sign at the end of the tenancy or earlier, in Landlord's reasonable discretion. If requested to remove the sign and any related electrical materials, Applicant must remove the sign, electrical materials, and any brackets or anchors; patch any holes, and touch up paint (in the signage and electrical materials areas).
- Tenant responsible for all costs and expenses including but not limited to permitting fabrication, installation, removal, and repainting.
- See Signage Approval Application for additional notes.

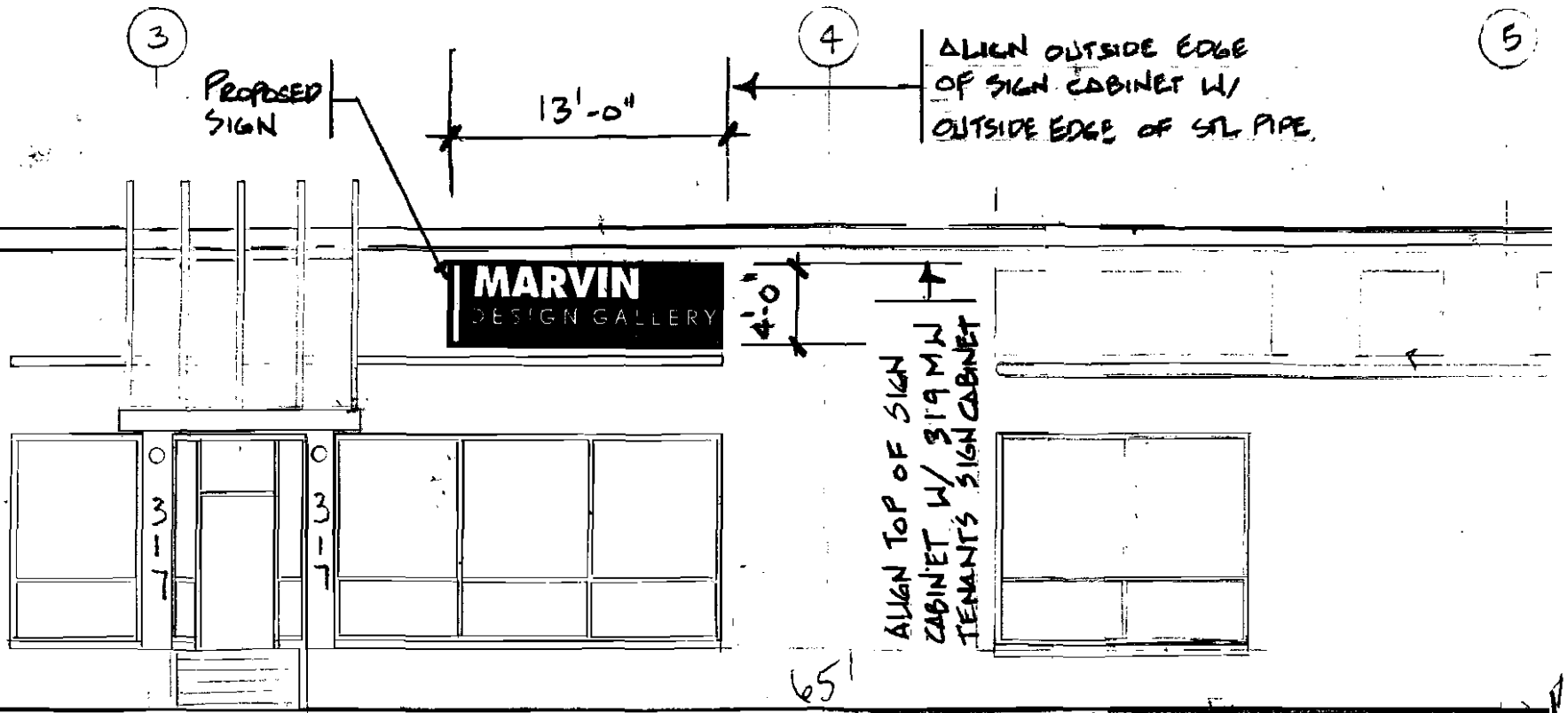

317 MARGINAL WAY - MARGINAL WAY ELEVATION

5/11/01

see old Scaled plan
 Approved as NOTED
 OK R
 ~40' V8'
 BPT tenant frontage
 SHIT 263

OWNERS CONSENT AND AGREEMENT

I, Southern Maine Properties Company, being the owner of the premises located at
(print property owners name)

317 Macmillan Way in Portland, Maine, hereby give consent to the
(print property address)

erection of a certain sign ~~located on the~~ owned by Foreage Lumber & Hardware Co., Inc
(print lessee's name)

~~over the sidewalk~~ or on building from said premises as described in
application to the Division of Inspection Services.

And in consideration of the issuance of said permit, owner of said premises,
in event said sign shall cease to serve the purpose for which it was erected
or shall become dangerous and in event the owner of said sign shall fail to
remove said sign or make it permanently safe in case the sign still serves
the purpose for which it was erected, hereby agrees for himself or itself,
for his heirs, its successors, and his or its assigns, to completely remove
said sign.

Paul E. V.P.
Signature of Property Owner

5-11-2010
Date

[Signature]
Signature of Lessee

5-12-10
Date

from permit # 07-110

