

DISPLAY THIS CARD ON PRINCIPAL FRONTAGE OF WORK CITY OF PORTLAND

Please Read Application And Notes, If Any, Attached

BUILDING & INSPECTION PERMIT

PERMIT ISSUED
Permit Number: 050137
FEB 15 2005
CITY OF PORTLAND

This is to certify that Southern Maine Properties Co. Leo Kraft
has permission to take down existing sign and replace with 8 sf illuminated sign
AT 315 Marginal Way Portland, ME 04103 E002001

provided that the person or persons, firm or corporation accepting this permit shall comply with all of the provisions of the Statutes of Maine and of the ordinances of the City of Portland regulating the construction, maintenance and use of buildings and structures, and of the application on file in this department.

Apply to Public Works for street line and grade if nature of work requires such information.

Notification of inspection must be given and written permission procured before this building or part thereof is altered or closed-in. HEAVY NOTICE IS REQUIRED.

A certificate of occupancy must be procured by owner before this building or part thereof is occupied.

OTHER REQUIRED APPROVALS

Fire Dept. _____
Health Dept. _____
Appeal Board _____
Other _____
Department Name

Jeanie Bourke 2/14/05
Director - Building & Inspection Services

PENALTY FOR REMOVING THIS CARD

City of Portland, Maine - Building or Use Permit Application

389 Congress Street, 04101 Tel: (207) 874-8703, Fax: (207) 874-8716

Permit No: 05-0137	Issue Date: FEB 15 2005	Permit Issued CITY OF PORTLAND	Phone: 023 E002001
Location of Construction: 315 Marginal Way	Owner Name: Southern Maine Properties Co	Owner Address: Box 7525 Dts, 5 Milk St	Phone:
Business Name:	Contractor Name: NeoKraft Signs	Contractor Address: 686 Main St. Lewiston	Phone: 2077829654
Lessee/Buyer's Name	Phone:	Permit Type: Signs - Permanent	Zone: B5

Past Use: commercial	Proposed Use: commercial take down existing sign and replace with a 38 sf illuminated sign	Permit Fee: \$68.00	Cost of Work: \$113.00	CEO District: 1
Proposed Project Description: take down existing sign and replace with a 38 sf illuminated sign		FIRE DEPT: <input type="checkbox"/> Approved <input type="checkbox"/> Denied	INSPECTION: Use Group: B Type: sign IBC-2003 Signature: JMB 2/14/05	
		PEDESTRIAN ACTIVITIES DISTRICT (P.A.D.) Action: <input type="checkbox"/> Approved <input type="checkbox"/> Approved w/Conditions <input type="checkbox"/> Denied Signature: _____ Date: _____		

Permit Taken By: dmartin	Date Applied For: 02/07/2005	Zoning Approval		
<ol style="list-style-type: none"> This permit application does not preclude the Applicant(s) from meeting applicable State and Federal Rules. Building permits do not include plumbing, septic or electrical work. Building permits are void if work is not started within six (6) months of the date of issuance. False information may invalidate a building permit and stop all work.. 	Special Zone or Reviews <input type="checkbox"/> Shoreland <input type="checkbox"/> Wetland <input type="checkbox"/> Flood Zone <input type="checkbox"/> Subdivision <input type="checkbox"/> Site Plan Maj <input type="checkbox"/> Minor <input checked="" type="checkbox"/> MM Date: 2/11/05	Zoning Appeal <input type="checkbox"/> Variance <input type="checkbox"/> Miscellaneous <input type="checkbox"/> Conditional Use <input type="checkbox"/> Interpretation <input type="checkbox"/> Approved <input type="checkbox"/> Denied Date:	Historic Preservation <input checked="" type="checkbox"/> Not in District or Landmark <input type="checkbox"/> Does Not Require Review <input type="checkbox"/> Requires Review <input type="checkbox"/> Approved <input type="checkbox"/> Approved w/Conditions <input type="checkbox"/> Denied Date:	

CERTIFICATION

I hereby certify that I am the owner of record of the named property, or that the proposed work is authorized by the owner of record and that I have been authorized by the owner to make this application as his authorized agent and I agree to conform to all applicable laws of this jurisdiction. In addition, if a permit for work described in the application is issued, I certify that the code official's authorized representative shall have the authority to enter all areas covered by such permit at any reasonable hour to enforce the provision of the code(s) applicable to such permit.

SIGNATURE OF APPLICANT	ADDRESS	DATE	PHONE
RESPONSIBLE PERSON IN CHARGE OF WORK, TITLE		DATE	PHONE

City of Portland, Maine - Building or Use Permit

389 Congress Street, 04101 Tel: (207) 874-8703, Fax: (207) 874-8716

Permit No: 05-0137	Date Applied For: 02/07/2005	CBL: 023 E002001
-----------------------	---------------------------------	---------------------

Location of Construction: 315 Marginal Way	Owner Name: Southern Maine Properties Co	Owner Address: Box 7525 Dts, 5 Milk St	Phone:
Business Name:	Contractor Name: NeoKraft Signs	Contractor Address: 686 Main St. Lewiston	Phone (207) 782-9654
Lessee/Buyer's Name	Phone:	Permit Type: Signs - Permanent	

Proposed Use: commercial take down existing sign and replace with a 38 sf illuminated sign	Proposed Project Description: take down existing sign and replace with a 38 sf illuminated sign
---	--

Dept: Zoning Status: Approved Reviewer: Marge Schmuckal Approval Date: 02/11/2005
Note: Ok to Issue:

Dept: Building Status: Approved Reviewer: Jeanine Bourke Approval Date: 02/14/2005
Note: Ok to Issue:

1) Signage Installation to comply with Chapter 31 of the IBC 2003 building code.

THIS IS NOT A PERMIT/CONSTRUCTION MAY NOT COMMENCE UNTIL THE PERMIT IS ISSUED

SIGNAGE APPLICATION

THIS IS NOT A PERMIT
CONSTRUCTION CANNOT NOT COMMENCE UNTIL THE PERMIT IS ISSUED

In the interest of processing your application in the quickest possible manner, please complete the Information below for Building or Use Permit.

If you or the property owner owes real estate or personal property taxes or user charge on any property within the City, payment arrangements must be made before permits of any kind are accepted.

Location/Address of Construction: <u>309 Marginal Way</u>		
Total Square Footage of Proposed Structure <u>18,499.8'</u>	Square Footage of Lot <u>See plot plan</u>	
Tax Assessor's Chart, Block & Lot Number Chart# <u>23</u> Block# <u>E 002</u> Lot#	Owner: <u>Four River Properties</u> <u>309 Marginal Way</u> <u>Portland, ME 04101</u>	Telephone #: <u>207-879-1671</u>
Lessee/Buyer's Name (If Applicable) <u>Maine Public Broadcasting Network</u>	Owner's/Purchaser/Lessee Address: <u>1450 Lisbon Street</u> <u>Lewiston, ME 04240</u>	Total s.f of signs <u>19</u> x 200 <u>38.00</u> , plus \$30.00 TOTAL \$ <u>68.00</u>
Current use: <u>Broadcasting Network</u> ← Proposed use: <u>Same</u>		
Project description: <u>Remove large lighted wall sign & replace with smaller sign</u>		
Applicants Name, Address & Telephone: <u>Neokraft Signs, Inc.</u> <u>676 Main St., Lewiston, ME 04240</u> <u>782-9654</u>		
Contractor's Name, Address & Telephone: <u>Neokraft Signs, Inc.</u> <u>676 Main St., Lewiston, ME 04240</u> <u>782-9654</u>		
Who shall we contact when the permit is ready: <u>Shane Moffett - Neokraft Signs, Inc.</u> Telephone: <u>207-782-9654</u>		
If you would like it mailed, what mailing address should we use: <u>Neokraft Signs, Inc.</u> <u>686 Main St.</u> <u>Lewiston, ME 04240</u>		

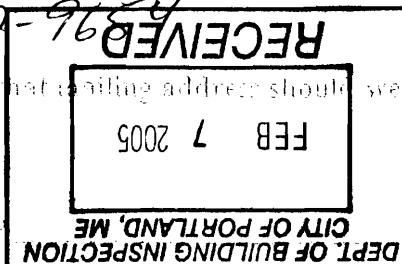

THIS IS NOT A PERMIT/CONSTRUCTION MAY NOT COMMENCE UNTIL THE
PERMIT IS ISSUED

If the property is located in a HISTORIC DISTRICT, a separate sketch is required indicating the design, dimensions, construction materials and source of illumination if any. A photograph of the building façade should be submitted, showing where each sign is to be installed.

Certification

I hereby certify that I am the Owner of record of the named property, or that the owner of record authorizes the proposed work and that I have been authorized by the owner to make this application as his/her authorized agent. I agree to conform to all applicable laws of this jurisdiction. In addition, if a permit for work described in this application is issued, I certify that the Code Official's authorized representative shall have the authority to enter all areas covered by this permit at any reasonable hour to enforce the provisions of the codes applicable to this permit.

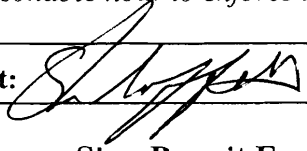
Signature of applicant: 	Date: 1-19-05
--	---------------

Sign Permit Fee: \$30.00 plus \$2.00 per square foot.

A building permit is also required for any awning based on cost of work-\$30.00 for the first \$1,000.00 and \$6.00 for each additional \$1,000.00

**BY FILLING OUT THIS APPLICATION IS DOES NOT MEET THAT
YOU WILL BE APPROVED FOR THE AMOUNT OF SIGNAGE YOU
ARE APPLYING FOR**

**IT IS SUGGESTED THAT YOU DO NOT ORDER ANY SIGNAGE UNTIL
YOU HAVE RECEIVED YOUR SIGN PERMIT THAT HAS BEEN
SIGNED BY THE BUILDING, ZONING AND POSSIBLE HISTORICAL
OFFICIALS OF THIS OFFICE**

SIGNAGE PRE-APPLICATION

PLEASE ANSWER ALL QUESTIONS

ADDRESS: 309 Marginal Way ZONE: B-5

OWNER: Dan Hogan, Fox River Properties 878-1671

APPLICANT: Neckraft Signs, Inc., 686 Main Street, Lewiston, ME 04240

ASSESSOR NO. _____

PLEASE CIRCLE APPROPRIATE ANSWER

SINGLE TENANT LOT? YES NO MULTI-TENANT LOT? YES NO
FREESTANDING SIGN? (ex. Pole Sign) YES NO DIMENSIONS _____ HEIGHT _____
MORE THAN ONE SIGN? YES NO DIMENSIONS _____ HEIGHT _____
SIGN ATTACHED TO BLDG.? YES NO DIMENSIONS 3'x6'
MORE THAN ONE SIGN? YES NO DIMENSIONS _____
AWNING: YES NO IS AWNING BACKLIT? YES NO HEIGHT OFF SIDEWALK _____
IS THERE ANY MESSAGE, TRADEMARK OR SYMBOL ON IT?

LIST ALL EXISTING SIGNAGE AND THEIR DIMENSIONS:

(1) 3'x28' Single-faced illuminated wall sign.

$3 \times 6.2 = 18.6$

*** TENANT BLDG. FRONTAGE (IN FEET): see plot plan? 20' (guess) x 2 = 40'

*** REQUIRED INFORMATION

AREA FOR COMPUTATION

YOU SHALL PROVIDE:

A SITE SKETCH AND BUILDING SKETCH SHOWING EXACTLY WHERE EXISTING AND NEW SIGNAGE IS LOCATED MUST BE PROVIDED. SKETCHES AND/OR PICTURES OF PROPOSED ARE ALSO REQUIRED.

SIGNATURE OF APPLICANT: [Signature]

DATE: 1-19-05

Side Walk Signs Design/Location/Construction Standards

Quantity

One sign per establishment for each street frontage having a public entrance provided that all dimension and location standards are met. When standards would not otherwise permit a sign, a sign may consist of multiple listings.

Sign Dimensions

Single listing: Maximum width – 24 inches or such lesser width sufficient to retain 4 ½ feet of unobstructed sidewalk width perpendicular to major flow. Maximum height – 40 inches to top of sign in place. Minimum height 30 inches to top of sign in place.

Multiple: Maximum width – 30 inches or such lesser width sufficient to retain 4 ½ feet of unobstructed sidewalk width perpendicular to major flow. Maximum height – 4- inches to top of sign in place. Minimum height 30 inches to top of sign in place.

Location

Minimum distance between signs – 20 feet. Maximum distance of sign from public entrance of advertiser 20 feet. The City may vary these distances for exceptional physical circumstances where public safety and streetscape aesthetics will be maintained. However, under no circumstances shall signs obstruct vehicular stops, benches, fire hydrants, or other street visual amenities. Signs shall be located near the curb rather than the building face.

Materials and Graphics

All signs shall be of an A-Frame type design, shall be constructed of durable, weather-resistant materials and finish, shall have no moving parts, and shall be non-electrified. All signs shall be maintained in a clean and original appearance. Sign materials, graphics, and finish shall be of a unified design and shall be compatible with the local streetscape. All signs shall have horizontal braces spanning each side of the sign to assure rigid support. Lettering shall be legible and consistent.

Sign Removal

All signs shall be removed when the business is closed or while any snow or ice exists on the walk within eight feet of the sign in any direction.

Insurance

No permit shall be issued unless the applicant has posted in advance with the City a suitable public liability insurance certificate in an amount adequate to protect the City.

Enforcement

A sign may be removed after notice to the owner and the permit, if issued, may be revoked if the sign does not conform to the standards herein.

For permit come to City Hall 389 Congress Street room 315 with:

1. Certificate of liability insurance
2. Drawing of sign showing dimensions
3. Payment of .20 per sq. ft. plus \$30.00

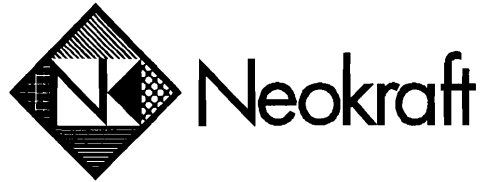

Neokraft

Neokraft Signs Inc.
 686 Main Street
 Lewiston, Maine 04240
 Telephone: 207.782.9654
 Facsimile: 207.782.0009
 1.800.339.2258
<http://www.neokraft.com>

Transmittal to	CITY OF PORTLAND INSPECTIONS ATTENTION: MS. MARGE SCHMUCKAL 389 CONGRESS STREET PORTLAND, ME 04101	Date	02.1.2005
		Job No.	3088
		Re.	MAINE BROADCASTING MAIL

Item	<input checked="" type="checkbox"/> Attached <input checked="" type="checkbox"/> Shop Drawings <input type="checkbox"/> Copy of letter	<input type="checkbox"/> Hand Delivered <input type="checkbox"/> Prints <input type="checkbox"/> Change Order	<input type="checkbox"/> Under separate cover <input type="checkbox"/> Samples <input type="checkbox"/> Other	<input type="checkbox"/> Specifications
-------------	--	---	---	---

Copies	Date	No.	Description
1 set	02.01.2005	3088	(1) COMPLETE SIGN AND ELECTRICAL PERMIT APPLICATION WITH PHOTOS, INSURANCE CERTIFICATE, LANDLORD AGREEMENT, PLOT PLAN, AND DRAWINGS FOR FASTENERS FOR MAINE PUBLIC BROADCASTING LOCATED ON 309 MARGINAL WAY.
1		7539	(1) CHECK NUMBER 7539 IN THE AMOUNT OF \$113.00; \$68.00 FOR SIGNS; \$45.00 FOR ELECTRICAL.

Purpose	<input checked="" type="checkbox"/> For approval <input type="checkbox"/> For your use <input type="checkbox"/> As requested	<input type="checkbox"/> No exception taken <input type="checkbox"/> Make corrections noted <input type="checkbox"/> Revise and resubmit	<input type="checkbox"/> Rejected <input type="checkbox"/> Review and comment <input type="checkbox"/> Other
----------------	--	--	--

Remarks Please review the enclosed requests for sign and electrical permits for the location named above. If approved please go ahead and mail the permits. If you have any questions or further needs please call anytime.

Copy to

From SHANE MOFFETT

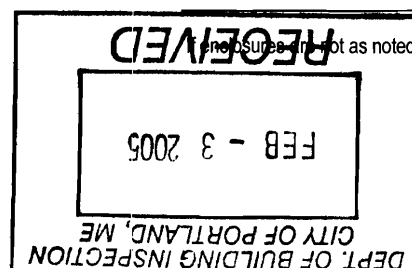

If enclosed items are not as noted kindly notify us at once.

OFFICE:\CLERICAL\TEMPLATES\TRANSMITTAL FORM.DOT

Jan 27 05 05:10p

Fore River Co

(207) 772-9078

p.2

OWNERS CONSENT AND AGREEMENT

I, Southern Maine Properties Co., being the owner of the premises located at
(print property owners name)

309 Marginal Way in Portland, Maine, hereby give consent to the
(print property address)

erection of a certain sign/~~awning/awning~~ owned by Maine Paper Broadcasting Corp.
(print lessee's name)

~~over the sidewalk or~~ on building from said premises as described in

application to the Division of Inspection Services.

And in consideration of the issuance of said permit, owner of said premises, in event said sign shall cease to serve the purpose for which it was erected or shall become dangerous and in event the owner of said sign shall fail to remove said sign or make it permanently safe in case the sign still serves the purpose for which it was erected, hereby agrees for himself or itself, for his heirs, its successors, and his or its assigns, to completely remove said sign.



Signature of Property Owner

1/27/05

Date

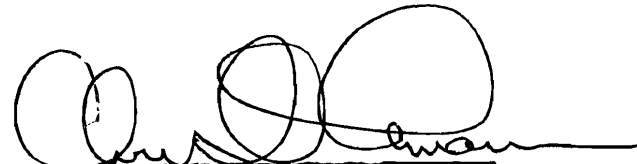

Signature of Lessee

1/31/05

Date

ACORD CERTIFICATE OF LIABILITY INSURANCE

OP ID KV
MEPUB-3

DATE (MM/DD/YYYY)
01/19/05

PRODUCER Auburn - Morse, Payson & Noyes P.O. Box 1660 Auburn ME 04211-1660 Phone: 207-783-2232 Fax: 207-783-2237	THIS CERTIFICATE IS ISSUED AS A MATTER OF INFORMATION ONLY AND CONFERS NO RIGHTS UPON THE CERTIFICATE HOLDER. THIS CERTIFICATE DOES NOT AMEND, EXTEND OR ALTER THE COVERAGE AFFORDED BY THE POLICIES BELOW.	
	INSURERS AFFORDING COVERAGE	NAIC #
INSURED Maine Public Broadcasting Cor 1450 Lisbon St. Lewiston ME 04241-6200	INSURER A: Federal Insurance Company	20397
	INSURER B:	
	INSURER C:	
	INSURER D:	
	INSURER E:	

COVERAGES

THE POLICIES OF INSURANCE LISTED BELOW HAVE BEEN ISSUED TO THE INSURED NAMED ABOVE FOR THE POLICY PERIOD INDICATED. NOTWITHSTANDING ANY REQUIREMENT, TERM OR CONDITION OF ANY CONTRACT OR OTHER DOCUMENT WITH RESPECT TO WHICH THIS CERTIFICATE MAY BE ISSUED OR MAY PERTAIN, THE INSURANCE AFFORDED BY THE POLICIES DESCRIBED HEREIN IS SUBJECT TO ALL THE TERMS, EXCLUSIONS AND CONDITIONS OF SUCH POLICIES. AGGREGATE LIMITS SHOWN MAY HAVE BEEN REDUCED BY PAID CLAIMS.

INSR	ADD'L	TYPE OF INSURANCE	POLICY NUMBER	POLICY EFFECTIVE DATE (MM/DD/YY)	POLICY EXPIRATION DATE (MM/DD/YY)	LIMITS
LTR	INSRD					
A	X	GENERAL LIABILITY <input checked="" type="checkbox"/> COMMERCIAL GENERAL LIABILITY <input type="checkbox"/> CLAIMS MADE <input checked="" type="checkbox"/> OCCUR GENL AGGREGATE LIMIT APPLIES PER: <input type="checkbox"/> POLICY <input type="checkbox"/> PRO-JECT <input type="checkbox"/> LOC	35822134	07/01/04	07/01/05	EACH OCCURRENCE \$ 1000000 DAMAGE TO RENTED PREMISES (Ea occurrence) \$ 1000000 MED EXP (Any one person) \$ 10000 PERSONAL & ADV INJURY \$ 1000000 GENERAL AGGREGATE \$ 2000000 PRODUCTS - COMP/OP AGG \$ 1000000
		AUTOMOBILE LIABILITY <input type="checkbox"/> ANY AUTO <input type="checkbox"/> ALL OWNED AUTOS <input type="checkbox"/> SCHEDULED AUTOS <input type="checkbox"/> HIRED AUTOS <input type="checkbox"/> NON-OWNED AUTOS				COMBINED SINGLE LIMIT (Ea accident) \$ BODILY INJURY (Per person) \$ BODILY INJURY (Per accident) \$ PROPERTY DAMAGE (Per accident) \$
		GARAGE LIABILITY <input type="checkbox"/> ANY AUTO				AUTO ONLY - EA ACCIDENT \$ OTHER THAN AUTO ONLY: EA ACC \$ AGG \$
		EXCESS/UMBRELLA LIABILITY <input type="checkbox"/> OCCUR <input type="checkbox"/> CLAIMS MADE DEDUCTIBLE RETENTION \$				EACH OCCURRENCE \$ AGGREGATE \$ \$ \$
		WORKERS COMPENSATION AND EMPLOYERS' LIABILITY ANY PROPRIETOR/PARTNER/EXECUTIVE OFFICER/MEMBER EXCLUDED? If yes, describe under SPECIAL PROVISIONS below				WC STATU-TORY LIMITS <input type="checkbox"/> OTH-ER <input type="checkbox"/> E.L. EACH ACCIDENT \$ E.L. DISEASE - EA EMPLOYEE \$ E.L. DISEASE - POLICY LIMIT \$
		OTHER				

DESCRIPTION OF OPERATIONS / LOCATIONS / VEHICLES / EXCLUSIONS ADDED BY ENDORSEMENT / SPECIAL PROVISIONS
RE: Sign at 309 Marginal Way, Portland, ME. The City of Portland is named as an Additional Insured in respects to the General Liability for the sign only.

CERTIFICATE HOLDER CITYP06 City of Portland 389 Congress Street Portland ME 04101	CANCELLATION SHOULD ANY OF THE ABOVE DESCRIBED POLICIES BE CANCELLED BEFORE THE EXPIRATION DATE THEREOF, THE ISSUING INSURER WILL ENDEAVOR TO MAIL <u>10</u> DAYS WRITTEN NOTICE TO THE CERTIFICATE HOLDER NAMED TO THE LEFT, BUT FAILURE TO DO SO SHALL IMPOSE NO OBLIGATION OR LIABILITY OF ANY KIND UPON THE INSURER, ITS AGENTS OR REPRESENTATIVES. AUTHORIZED REPRESENTATIVE Morse Payson & Noyes Insurance
--	---



Remove existing sign

NEW Sign

Roy Ulrickson, Jr.



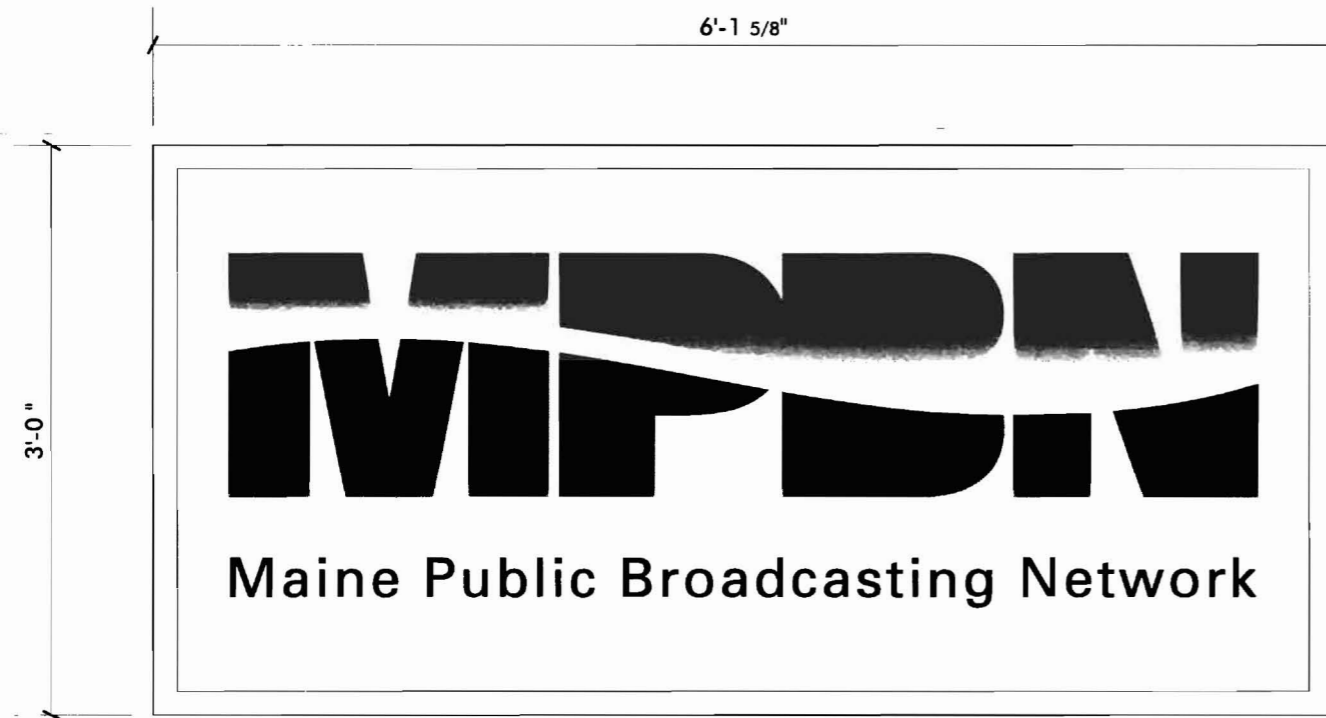

SIGNCOMP 8" SINGLE FACE, 1 PART/2 PART (#1922, #1927)
EXTRUDED ALUMINUM CABINET, WHITE

3/16" THICK WHITE TRANSLUCENT LEXAN FACE WITH
DURACHROME PRINTED CLEAR VINYL LOGO AND GSP BLACK
(220-12) VINYL SUB COPY

INSTALL OVER WINDOW AS SHOWN



Neokraft
S I G N S

Neokraft Signs Inc.
686 Main Street
Lewiston, Maine 04240
Telephone: 207.782.9654
Facsimile: 207.782.0009
1.800.339.2258
<http://www.neokraft.com>

Custom Sign Fabrication

Except for designs supplied by the client, all ideas, plans or arrangements indicated on this drawing are copyrighted and owned by Neokraft Signs Inc. and shall not be reproduced, used by or disclosed to any person, firm or corporation without written permission of Neokraft Signs Inc.

S/F EXTRUDED ALUMINUM WALL SIGN

SCALE: 1"=1'-0"

(1) REQUIRED

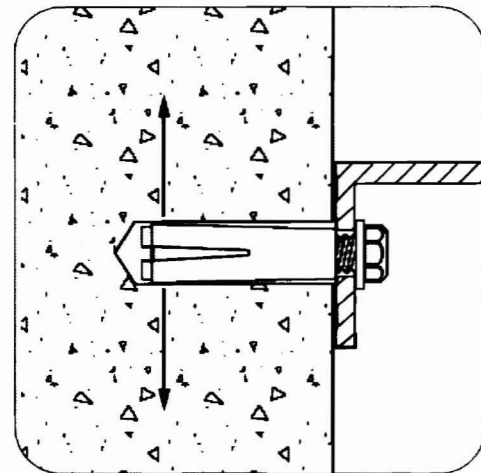

SIGN FRAME WILL BE ATTACHED THROUGH INTERNAL CORNER BRACING FLUSH TO BRICK WALL WITH (4) 3/8" x 2" SLEEVE ANCHORS

LOK-BOLT™ ANCHORING SYSTEM AS MFG BY POWERS FASTENERS, NEW ROCHELLE, NY OR EQUAL:

A PRE-ASSEMBLED SINGLE UNIT SLEEVE ANCHOR FOR ANCHORING INTO SOLID AND HOLLOW CONCRETE AND MASONRY SUBSTRATES

PATENTED COMPRESSION RING PULLS FIXTURE FLUSH TO THE WORK SURFACE

AVAILABLE IN CARBON STEEL AND TYPE 304 STAINLESS STEEL; SEVERAL HEAD STYLES

SIZE RANGE: 1/4" DIA. x 5/8" TO 3/4" DIA. x 7 1/2"

SEE http://www.powers.com/product_06160.html

SLEEVE-ANCHOR MOUNTING DETAIL
NOT TO SCALE



PHOTO-COMPOSITE
NOT TO SCALE

**Maine Public
Broadcasting
03088**

Location: 309 Marginal Way

Portland, ME

Drawing No.: 1 of 1

Drawn by: DS

Date: 01.19.2004

Gen Ref.:

0:00 (ring) 111 mwork plan 012705.dwg, 1/17/2005 12:24:42 PM, \\sbl\p\user\dca\4000\Boris_0

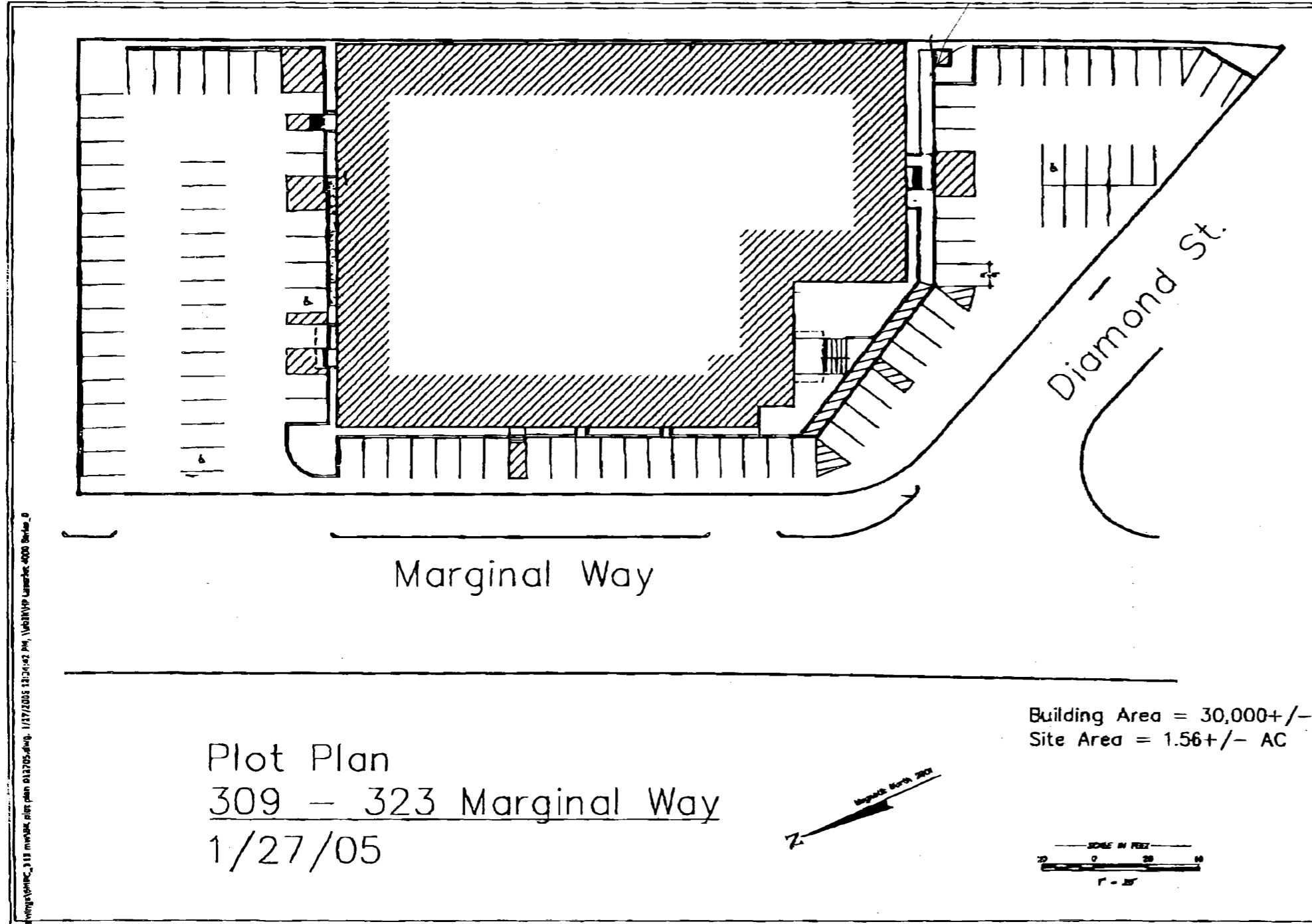

Marginal Way

Diamond St.

Plot Plan
 309 - 323 Marginal Way
 1/27/05

Building Area = 30,000+/-
 Site Area = 1.56+/- AC



CITY OF PORTLAND, MAINE
Department of Building Inspections

20

Received from _____

Location of Work _____

Cost of Construction \$ _____

Permit Fee \$ _____

Building (I1) ___ Plumbing (I5) ___ Electrical (I2) ___ Site Plan (U2) ___

Other _____

CBL: _____

Check #: _____

Total Collected \$ _____

THIS IS NOT A PERMIT

No work is to be started until PERMIT CARD is actually posted upon the premises. Acceptance of fee is no guarantee that permit will be granted. PRESERVE THIS RECEIPT. In case permit cannot be granted the amount of the fee will be refunded upon return of the receipt less \$10.00 or 10% whichever is greater.

WHITE - Applicant's Copy
YELLOW - Office Copy
PINK - Permit Copy