

DISPLAY THIS CARD ON PRINCIPAL FRONTAGE OF WORK

CITY OF PORTLAND

BUILDING INSPECTION

PERMIT

PERMIT ISSUED

Permit Number: 050605

JUN - 1 2005

CITY OF PORTLAND

Please Read Application And Notes, If Any, Attached

This is to certify that Alpire Realty Corp /Applica

has permission to Signs for Door Services Inc. 16' sign building

AT 31 Diamond St

023 E001001

provided that the person or persons, firm or corporation accepting this permit shall comply with all of the provisions of the Statutes of Maine and of the ordinances of the City of Portland regulating the construction, maintenance and use of buildings and structures, and of the application on file in this department.

Apply to Public Works for street line and grade if nature of work requires such information.

Notification of inspection must be given and written permission procured before this building or part thereof is laid or occupied enclosed-in. HEAVY NOTICE IS REQUIRED.

A certificate of occupancy must be procured by owner before this building or part thereof is occupied.

OTHER REQUIRED APPROVALS

Fire Dept.

Health Dept.

Appeal Board

Other

Department Name

Jaime Bonke 5/31/05 Director - Building & Inspection Services

PENALTY FOR REMOVING THIS CARD

City of Portland, Maine - Building or Use Permit Application

389 Congress Street, 04101 Tel: (207) 874-8703, Fax: (207) 874-8716

Permit No: 05-0605	Issue Date: PERMIT ISSUED JUN 1 2005	City: 023 E001001
-----------------------	---------------------------------------------------	----------------------

Location of Construction: 31 Diamond St	Owner Name: Alpine Realty Corp	Owner Address: 120 Exchange St	Phone:
Business Name:	Contractor Name: Applicant	Contractor Address: Portland	Phone:
Lessee/Buyer's Name	Phone:	Permit Type: Signs - Permanent	Zone: ILB
Past Use: Commercial	Proposed Use: Signs for Door Services Inc. 7'x16' sign on building	Permit Fee: \$254.00	Cost of Work: \$254.00
Proposed Project Description: Signs for Door Services Inc. 7'x16' sign on building		CEO District: 1	INSPECTION: Use Group B Type: Sign IBL-2003 Signature: JMB 5/31/05
		FIRE DEPT: <input type="checkbox"/> Approved <input type="checkbox"/> Denied	Action: <input type="checkbox"/> Approved <input type="checkbox"/> Approved w/Conditions <input type="checkbox"/> Denied
		Signature:	Date:

Permit Taken By: ldobson	Date Applied For: 0511812005	Zoning Approval		
<ol style="list-style-type: none"> This permit application does not preclude the Applicant(s) from meeting applicable State and Federal Rules. Building permits do not include plumbing, septic or electrical work. Building permits are void if work is not started within six (6) months of the date of issuance. False information may invalidate a building permit and stop all work.. 	Special Zone or Reviews <input type="checkbox"/> Shoreland <input type="checkbox"/> Wetland <input type="checkbox"/> Flood Zone <input type="checkbox"/> Subdivision <input type="checkbox"/> Site Plan Maj <input type="checkbox"/> Minor <input type="checkbox"/> MM <input type="checkbox"/> Date: OK 5/31/05	Zoning Appeal <input type="checkbox"/> Variance <input type="checkbox"/> Miscellaneous <input type="checkbox"/> Conditional Use <input type="checkbox"/> Interpretation <input type="checkbox"/> Approved <input type="checkbox"/> Denied Date:	Historic Preservation <input checked="" type="checkbox"/> Not in District or Landmark <input type="checkbox"/> Does Not Require Review <input type="checkbox"/> Requires Review <input type="checkbox"/> Approved <input type="checkbox"/> Approved w/Conditions <input type="checkbox"/> Denied Date:	

CERTIFICATION

I hereby certify that I am the owner of record of the named property, or that the proposed work is authorized by the owner of record and that I have been authorized by the owner to make this application as his authorized agent and I agree to conform to all applicable laws of this jurisdiction. In addition, if a permit for work described in the application is issued, I certify that the code official's authorized representative shall have the authority to enter all areas covered by such permit at any reasonable hour to enforce the provision of the code(s) applicable to such permit.

SIGNATURE OF APPLICANT	ADDRESS	DATE	PHONE
RESPONSIBLE PERSON IN CHARGE OF WORK, TITLE		DATE	PHONE

City of Portland, Maine - Building or Use Permit

389 Congress Street, 04101 Tel: (207) 874-8703, Fax: (207) 874-8716

Permit No: 05-0605	Date Applied For: 05/18/2005	CBL: 023 E001001
------------------------------	----------------------------------------	----------------------------

Location of Construction: 31 Diamond St	Owner Name: Alpine Realty Corp	Owner Address: 120 Exchange St	Phone:
Business Name:	Contractor Name: Applicant	Contractor Address: Portland	Phone:
Lessee/Buyer's Name	Phone:	Permit Type: Signs - Permanent	
Proposed Use: Signs for Door Services Inc. 7'x16' sign on building		Proposed Project Description: Signs for Door Services Inc. 7'x16' sign on building	

Dept: Building **Status:** Approved with Conditions **Reviewer:** Jeanine Bourke **Approval Date:** 05/31/2005

Note: 5131 spoke w/Bill F. For details on fastening, he gave me the Sign-o-rama #. Spoke to Jay for the details as noted. **Ok to Issue:**

- 1) Permit approved based on the plans submitted and reviewed w/owner/contractor, with additional information as agreed on and as noted on plans.
- 2) Separate permits are required for any electrical installation
- 3) Signage Installation to comply with Chapter 31 of the IBC 2003 building code.

Dept: Fire **Status:** **Reviewer:** **Approval Date:** **Note:** **Ok to Issue:**

Signage/Awning Permit Application

If you or the property owner owes real estate or personal property taxes or user charges on any property within the City, payment arrangements must be made before permits of any kind are accepted.

Location/Address of Construction: <u>1 Diamond Street Portland ME</u>		
Total Square Footage of Proposed Structure	Square Footage of Lot	
Tax Assessor's Chart, Block & Lot Chart# <u>23</u> Block# <u>E</u> Lot#	Owner: <u>Alpine Realty</u>	Telephone:
Lessee/Buyer's Name (If Applicable) <u>Alpine Realty</u> <u>Door Services Inc</u> <u>380 Waver Ave</u> <u>Portland ME 04103</u>	Applicant name, address & telephone: <u>Door Services Inc</u> <u>380 Waver Ave</u> <u>Portland ME 04103</u>	Total s.f. of signage x \$2.00 per s.f. plus \$30.00/\$65.00 for H.D. signage Total Fee: \$ <u>224.00</u> Awning Fee = Cost of Work: \$ _____ Total Fee: \$ <u>259</u>
Current use: _____		
If the location is currently vacant, what was prior use: <u>Tarter Laundry Service</u>		
Approximately how long has it been vacant: <u>8 months</u>		
Proposed use: <u>Door Service Office + Warehouse</u>		
Project description: <u>Rent Sit up Sign</u>		
Contractor's name, address & telephone: _____		
Whom should we contact when the permit is ready: <u>Bill Fedler</u>		
Mailing address: <u>380 Waver Ave</u> <u>Portland ME 04103</u>		
We will contact you by phone when the permit is ready. You must come in and pick up the permit and review the requirements before starting any work, with a Plan Reviewer. A STOP WORK ORDER will be issued and a \$100.00 fee if any work starts before the permit is picked up. PHONE: _____		

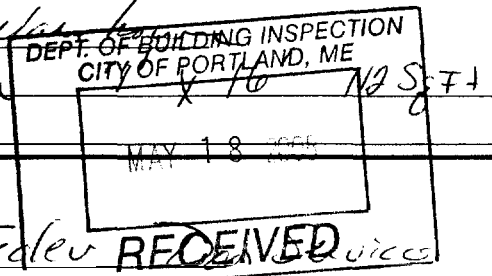

IF THE REQUIRED INFORMATION IS NOT INCLUDED IN THE SUBMISSIONS, THE PERMIT WILL BE AUTOMATICALLY DENIED AT THE DISCRETION OF THE BUILDING/PLANNING DEPARTMENT. WE MAY REQUIRE ADDITIONAL INFORMATION IN ORDER TO APPROVE THIS PERMIT.

I hereby certify that I am the Owner of record of the named property, or that the owner of record authorizes the proposed work and that I have been authorized by the owner to make this application as his/her authorized agent. I agree to conform to all applicable laws of this jurisdiction. In addition, if a permit for work described in this application is issued, I certify that the Code Official's authorized representative shall have the authority to enter all areas covered by this permit at any reasonable hour to enforce the provisions of the codes applicable to this permit.

Signature of applicant:	Date: <u>5/2/05</u>
-------------------------	---------------------

This is NOT a permit, you may not commence ANY work until the permit is issued.

SIGNAGE/AWNING PRE-APPLICATION QUESTIONNAIRE

PLEASE COMPLETE ALL INFORMATION

ADDRESS: 31 Diamond Street ZONE: ILB

CBL: _____

SINGLE TENANT LOT? YES NO _____ MULTI TENANT LOT? YES _____ NO _____
MORE THAN ONE SIGN TOTAL WITH PROPOSED SIGN? YES _____ NO

TENANT/ALLOCATED BUILDING SPACE FRONTAGE (FEET):
Length: 131' Height: 28' 131x28' = 2 parts of bldg see sketch

INFORMATION ON PROPOSED SIGN(S):

FREESTANDING (e.g., pole) SIGN? YES _____ NO DIMENSIONS PROPOSED: _____
BLDG. WALL SIGN? (attached to bldg) YES NO _____ DIMENSIONS PROPOSED: 16x7

INFORMATION ON ALREADY EXISTING AND PERMITTED SIGN(S): NA

FREESTANDING (e.g., pole) SIGN? YES _____ NO _____ DIMENSIONS: _____
BLDG. WALL SIGN(attached to bldg) ? YES _____ NO _____ DIMENSIONS: _____
AWNING? YES _____ NO _____ DIMENSIONS: _____
LOT FRONTAGE (FEET): _____

AWNING YES _____ NO IS AWNING BACKLIT? YES _____ NO _____

HEIGHT OF AWNING: _____ LENGTH OF AWNING: _____ DEPTH: _____

IS THERE ANY COMMUNICATION, MESSAGE, TRADEMARK OR SYMBOL ON IT? YES _____ NO _____

IF YES, TOTAL S.F. OF PANELS WITH COMMUNICATIONS/MESSAGE/TRADEMARK/SYMBOL? _____ s.f.

A SITE SKETCH AND BUILDING SKETCH SHOWING EXACTLY WHERE EXISTING AND NEW SIGNAGE IS LOCATED MUST BE PROVIDED. SKETCHES AND/OR PICTURES OF PROPOSED SIGNAGE ARE ALSO REQUIRED.

SIGNATURE OF APPLICANT: [Signature] DATE: _____

***** FOR OFFICE USE ONLY *****
6% of front area permitted 2383 sq given
ok

CHECKLIST FOR SIGN/AWNING APPLICATION

Applicants for a sign or awning permit are required to submit the following information to the Code Enforcement Office at the time of application:

____ Certificate of Liability listing the City as additional insured if any portion of the sign abuts or encroaches on any public right of way, or can fall into any public right of way. Amount must equal \$400,000.00.

____ Letter of permission from the owner indicating the permissions granted and the tenant/space building frontage.

✓
____ A sketch plan of lot, indicating location of buildings, driveways, and any abutting streets or rights of way, lengths of building frontages, street frontages, and all existing setbacks. **Indicate on the plan all existing and proposed signs with their dimensions and specific locations. Be sure to include distance from the ground and building facade dimensions for any signage attached to a building.**

____ A sketch or photo of any proposed sign(s) indicating *content, dimensions, materials, source of illumination, and construction method, as well as specifics of installation/attachment.*

~~____~~ Certificate of Flammability required for awning or canopy at time of application.

~~UL#~~ # will be provided after approval when sign is purchased.
____ UL# required for lighted signs at the time of Final Inspection. Failure to provide this information will invalidate the Sign Permit.

✓
____ Pre-Application Questionnaire completed and attached. Photos of existing signage attached.

**Permit Fee for signage or awning-with-signage:
\$30.00 plus \$2.00 per square foot of sign.**

**Permit Fee for awning-without-signage is based on cost of work:
\$30.00 for the first \$1,000.00, plus \$9.00 for each additional \$1,000.00.**

Base Application Fee for any Historic District signage is \$65.00 instead of \$30.00

DOOR DSI SERVICES, INC.

380 Warren Avenue
P.O. Box 0772
Portland, ME 04104
Telephone (207) 797-5696
Fax (207) 878-5156
WWW.DSIDOORS.COM

May 2, 2005

City Of Portland
Department of Code and Ordinance
City Hall
Congress Street
Portland, Maine 04101

Ref: Sign Application
31 Diamond Street

To Whom It May Concern:

I, Art Gerard owner of Alpine Realty, do hereby give permission to Door Services, Inc to install signage on the building located at 31 Diamond Street in Portland, Maine.

Sincerely



Art Gerard
Owner
Alpine Realty

Sign - o - Rana = 883-0075
 per Jay - 5/31/05

4" Channel Letters in Muminum/Acrylic
 Neon Tubes U.L. Listed
 Bolted to brick

2 1/4" less
 Formed plastic
 on brick wall
 3" x 1/4" 3/letter

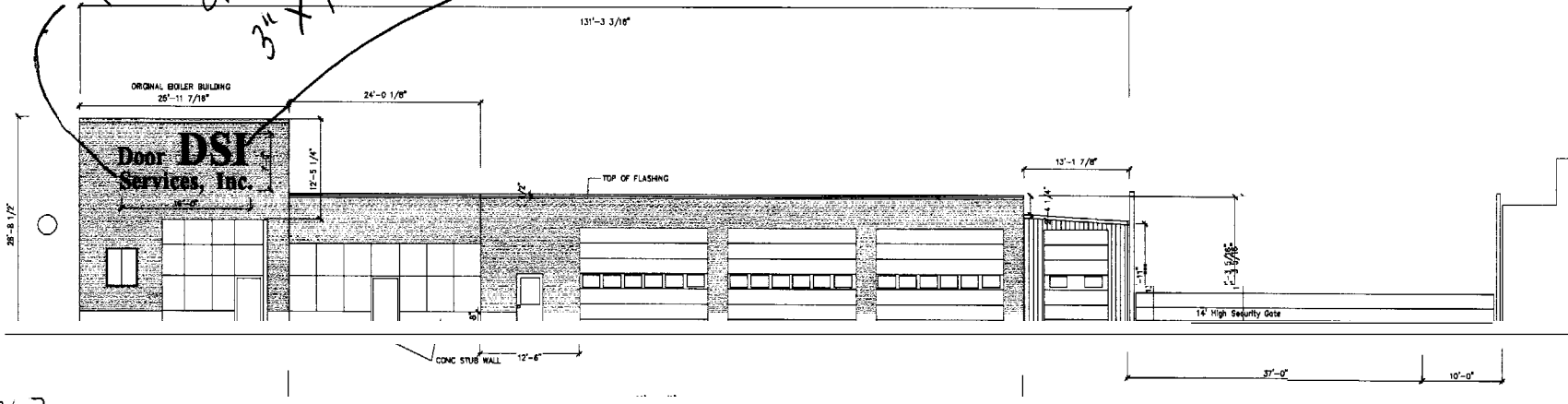

26.7

FRONT ELEVATION

Total Bld. Area Front Elevation
 2383 Sq Feet

142.98 permit fee

Sign Area 112 Sq Feet (4.6%)

11
 1587
 694.2

 2281.2
 182

 2463.2 ?

ACORD CERTIFICATE OF LIABILITY INSURANCE

DATE (MM/DD/YYYY)

DELETED

05/04/05

PRODUCER PRATT INSURANCE AGENCY INC P O BOX 439 WESTBROOK ME 04098 Phone: 207-054-9745	THIS CERTIFICATE IS ISSUED AS A MATTER OF INFORMATION ONLY AND CONFERS NO RIGHTS UPON THE CERTIFICATE HOLDER. THIS CERTIFICATE DOES NOT AMEND, EXTEND OR ALTER THE COVERAGE AFFORDED BY THE POLICIES BELOW.	
	INSURERS AFFORDING COVERAGE	NAIC #
INSURED DELTA REALTY CO INC. & ARTHUR GIRARD 120 EXCHANGE STREET SUITE 204 PORTLAND ME 04101-0000	INSURER A Middlesex Mutual Assurance	
	INSURER B:	
	INSURER C:	
	INSURER D:	
	INSURER E:	

THE POLICIES OF INSURANCE LISTED BELOW HAVE BEEN ISSUED TO THE INSURED NAMED ABOVE FOR THE POLICY PERIOD INDICATED. NOTWITHSTANDING ANY REQUIREMENT, TERM OR CONDITION OF ANY CONTRACT OR OTHER DOCUMENT WITH RESPECT TO WHICH THIS CERTIFICATE MAY BE ISSUED OR MAY PERTAIN, THE INSURANCE AFFORDED BY THE POLICIES DESCRIBED HEREIN IS \$ POLICIES. AGGREGATE LIMITS SHOWN MAY HAVE BEEN REDUCED BY PAID CLAIMS.

INSTR NO	TR	INSRD	TYPE OF INSURANCE	POLICY NUMBER	POLICY EFFECTIVE DATE (MM/DD/YYYY)	POLICY EXPIRATION DATE (MM/DD/YYYY)	LIMITS
A			GENERAL LIABILITY <input checked="" type="checkbox"/> COMMERCIAL GENERAL LIABILITY <input type="checkbox"/> CLAIMS MADE <input checked="" type="checkbox"/> OCCUR GEN'L AGGREGATE LIMIT APPLIES PER: <input checked="" type="checkbox"/> POLICY <input type="checkbox"/> PRO-JECT <input type="checkbox"/> LOC	CB0100008998	08/31/04	08/31/05	EACH OCCURRENCE \$ 1000000 DAMAGE TO RENTED PREMISES (Ea occurrence) \$ 100000 MED EXP (Any one person) \$ 5000 PERSONAL & ADV INJURY \$ 1000000 GENERAL AGGREGATE \$ 2000000 PRODUCTS - COM/OP AGG \$ 2000000
			AUTOMOBILE LIABILITY <input type="checkbox"/> ANY AUTO <input type="checkbox"/> HIRED AUTOS				COMBINED SINGLE LIMIT (Ea accident) \$ BODILY INJURY (Per person) \$ BODILY INJURY (Per accident) \$ PROPERTY DAMAGE (Per accident) \$
			GARAGE LIABILITY <input type="checkbox"/> ANY AUTO				AUTO ONLY - EA ACCIDENT \$ OTHER THAN EA ACC \$ AUTO ONLY: AGG \$
			EXCESS/UMBRELLA LIABILITY <input type="checkbox"/> OCCUR <input type="checkbox"/> CLAIMS MADE DEDUCTIBLE RETENTION \$				EACH OCCURRENCE \$ AGGREGATE \$ \$ \$ \$
			WORKERS COMPENSATION AND EMPLOYERS' LIABILITY ANY PROPRIETOR/PARTNER/EXECUTIVE OFFICER/MEMBER EXCLUDED? If yes, describe under SPECIAL PROVISIONS below				WC STATU-TORY LIMITS OTH-ER E.L. EACH ACCIDENT \$ E.L. DISEASE - EA EMPLOYEE \$ E.L. DISEASE - POLICY LIMIT \$
			OTHER				

DESCRIPTION OF OPERATIONS / LOCATIONS / VEHICLES / EXCLUSIONS ADDED BY ENDORSEMENT / SPECIAL PROVISIONS
 COVERED LOCATION INCLUDES 31 DIAMOND STREET PORTLAND, ME 04101

CERTIFICATE HOLDER CITY OF PORTLAND 389 CONGRESS STREET PORTLAND ME 04101	CANCELLATION SHOULD ANY OF THE ABOVE DESCRIBED POLICIES BE CANCELLED BEFORE THE EXPIRATION DATE THEREOF, THE ISSUING INSURER WILL ENDEAVOR TO MAIL 10 DAYS WRITTEN NOTICE TO THE CERTIFICATE HOLDER NAMED TO THE LEFT, BUT FAILURE TO DO SO SHALL IMPOSE NO OBLIGATION OR LIABILITY OF ANY KIND UPON THE INSURER, ITS AGENTS OR REPRESENTATIVES. AUTHORIZED REPRESENTATIVE Alexander T Pratt III <i>Alexander T Pratt III</i>
-----------------------------------------------------------------------------------------------	---------------------------------------------------------------------------------------------------------------------------------------------------------------------------------------------------------------------------------------------------------------------------------------------------------------------------------------------------------------------------------------------------------------------------------------------------

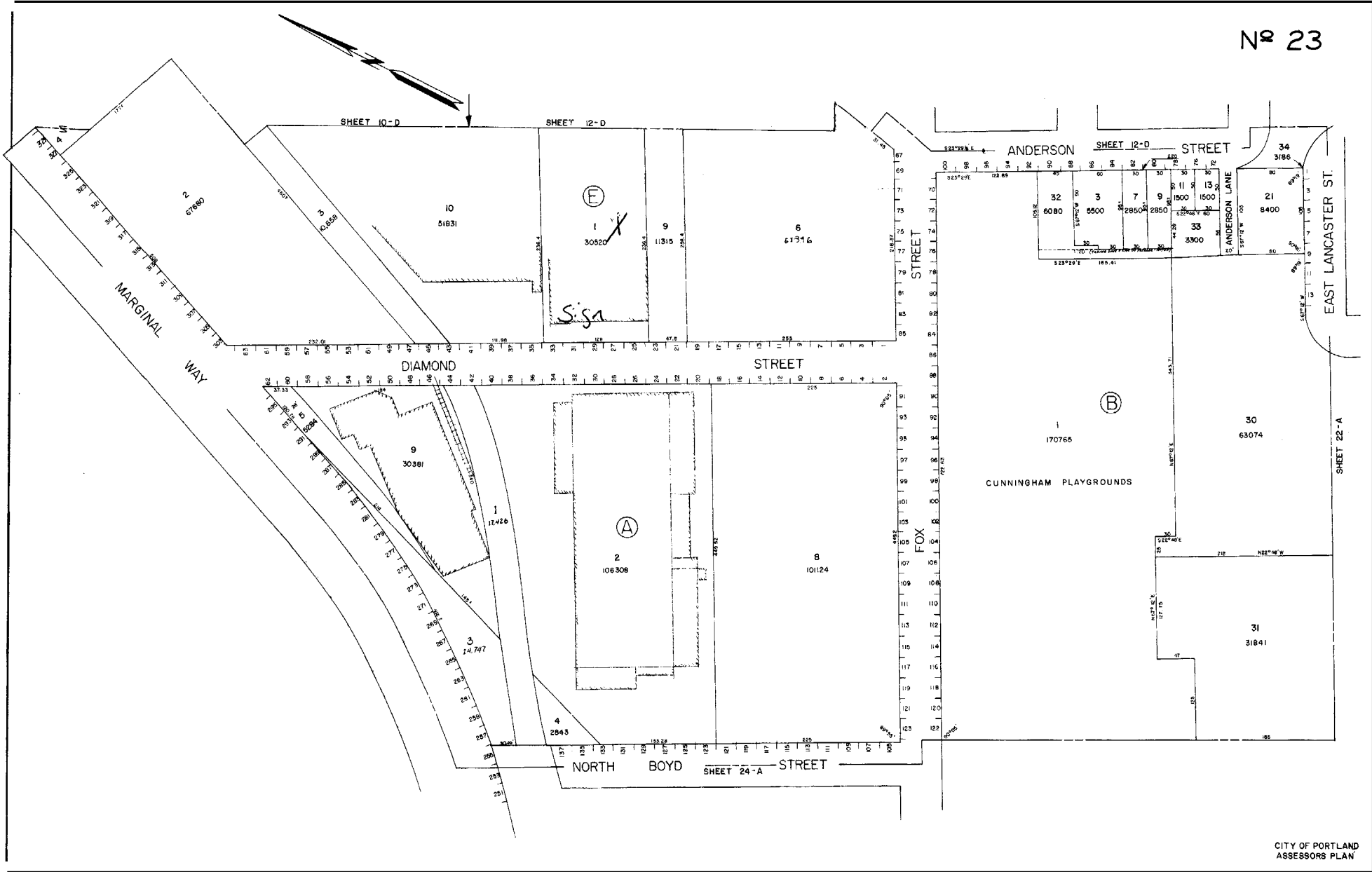



CITY OF PORTLAND, MAINE

Department of Building Inspections

_____ 20 _____

Received from _____

Location of Work _____

Cost of Construction \$ _____

Permit Fee \$ _____

Building (I1) _____ Plumbing (I5) _____ Electrical (I2) _____ Site Plan (U2) _____

Other _____

CBL: _____

Check #: _____

Total Collected \$ _____

THIS IS NOT A PERMIT

No work is to be started until PERMIT CARD is actually posted upon the premises. Acceptance of fee is no guarantee that permit will be granted. PRESERVE THIS RECEIPT. In case permit cannot be granted the amount of the fee will be refunded upon return of the receipt less \$10.00 or 10% whichever is greater.

WHITE - Applicant's Copy

YELLOW - Office Copy

PINK - Permit Copy