

**TASTING ROOM - RISING TIDE RENOVATION**  
 103 FOX STREET | PORTLAND, MAINE  
 HEATHER & NATHAN SANBORN



**DEXTRIOUS CREATIVE**  
 PORTLAND, ME 04102  
 TRACIE REED, ARCHITECT  
 NCARB, AIA, LEED AP BD+C  
 traciereed@dextrouscreative.com  
 207.409.0459 (cell)

**STRUCTURAL ENGINEER**  
 AL HODSON  
 RESURGENCE ENGINEERING  
 61 INDIA STREET, SUITE 7  
 PORTLAND, ME 04101  
 AL@RESURGENCEENGINEERING.COM  
 207.615.9985 (CELL)

No.	Description	Date

**MEZZANINE/FRAMING PLAN**

Project number 15-24  
 Date 08.14.15  
 Drawn by TJR  
 Checked by TJR

**A-1.2**

Scale 1/4" = 1'-0"

8/14/2015 12:52:26 PM

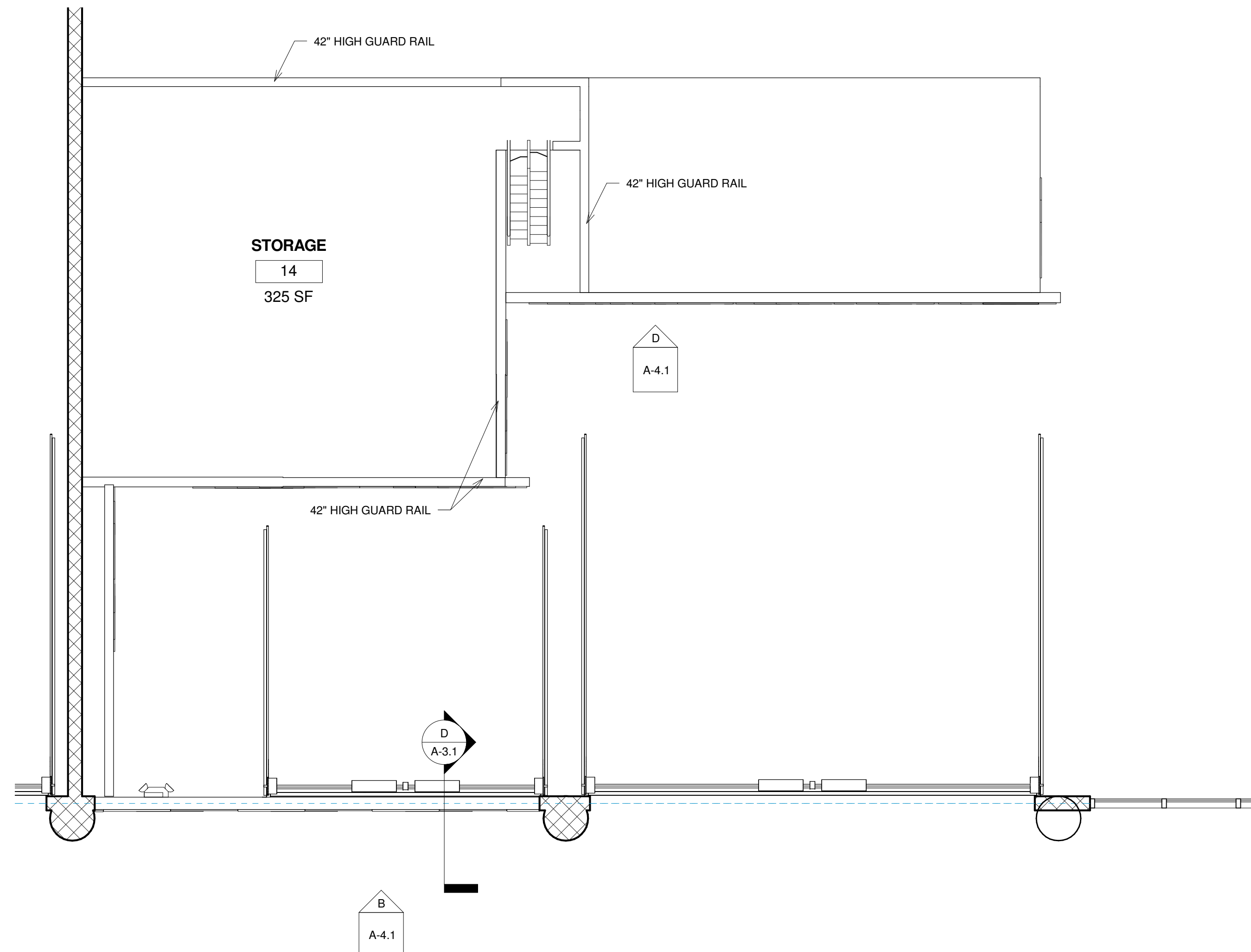

**A** MEZZANINE  
 1/4" = 1'-0"

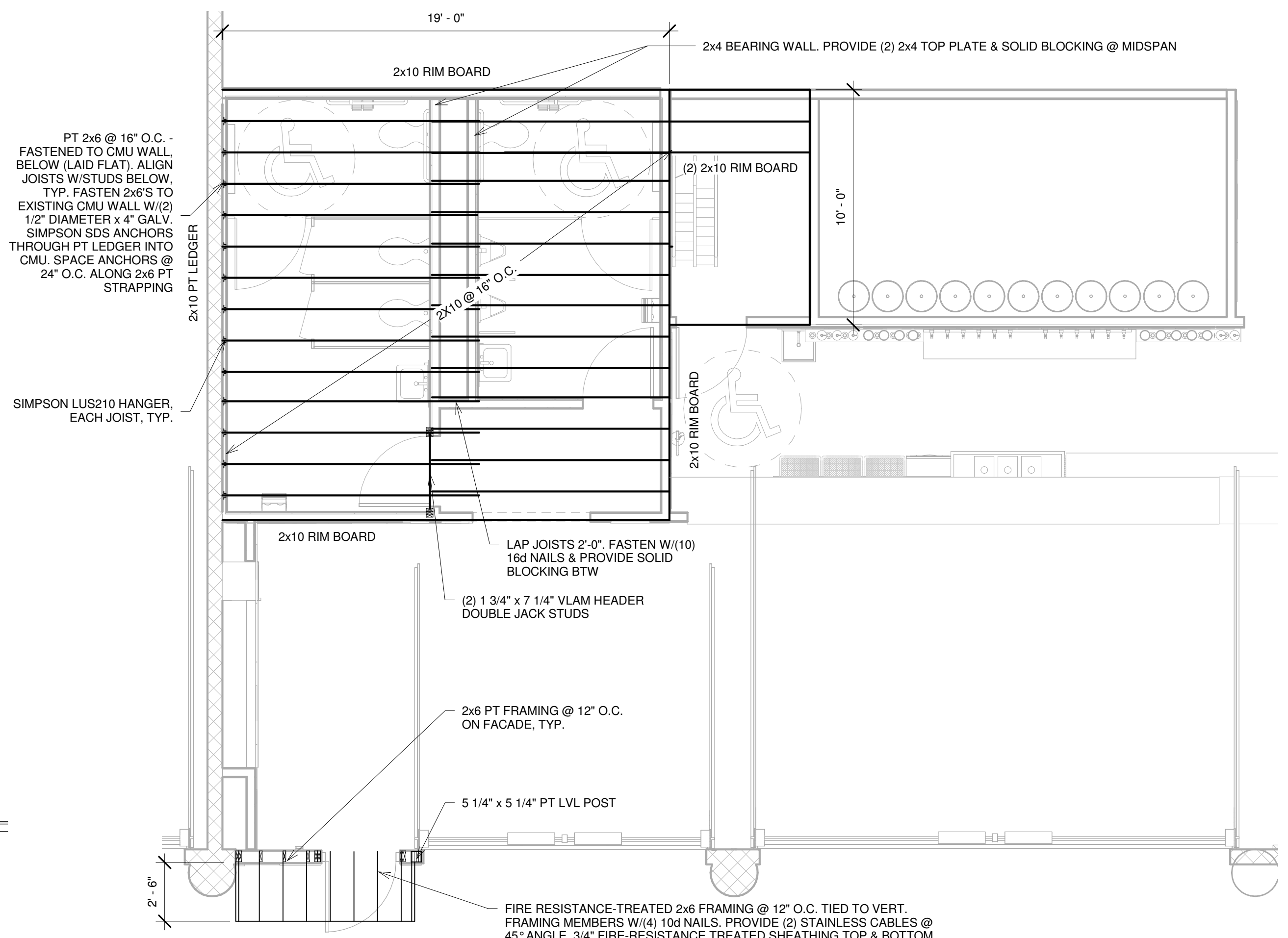

**B** MEZZANINE FRAMING PLAN  
 1/4" = 1'-0"

**FRAMING NOTES**  
 -PROVIDE SOLID WOOD BLOCKING @ MID SPAN FOR FLOOR/CEILING JOISTS, TYP.  
 -USE PRESSURE TREATED FRAMING BELOW 7'-0". UNO  
 -PROVIDE BLOCKING IN WALLS FOR ALL PLUMBING FIXTURES, BATHROOM ACCESSORIES, AND LIFE SAFETY DEVICES

