

**TASTING ROOM - RISING TIDE RENOVATION**  
 103 FOX STREET | PORTLAND, MAINE  
 HEATHER & NATHAN SANBORN



**DEXTROUS CREATIVE**

PORTLAND, ME 04102  
 TRACIE REED, ARCHITECT  
 NCARB, AIA, LEED AP BD+C  
 traciereed@dextrouscreative.com  
 207.409.0459 (cell)

**STRUCTURAL ENGINEER**  
 AL HODSON  
 RESURGENCE ENGINEERING  
 61 INDIA STREET, SUITE 7  
 PORTLAND, ME 04101  
 AL@RESURGENCEENGINEERING.COM  
 207.615.9985 (CELL)

No.	Description	Date
1	Revision 1	Date 1

**SECTION DETAILS / LIGHTING**

Project number 15-24  
 Date 08.27.15  
 Drawn by TJR  
 Checked by TJR

**A-3.1**

Scale As indicated

9/28/2015 2:05:59 PM

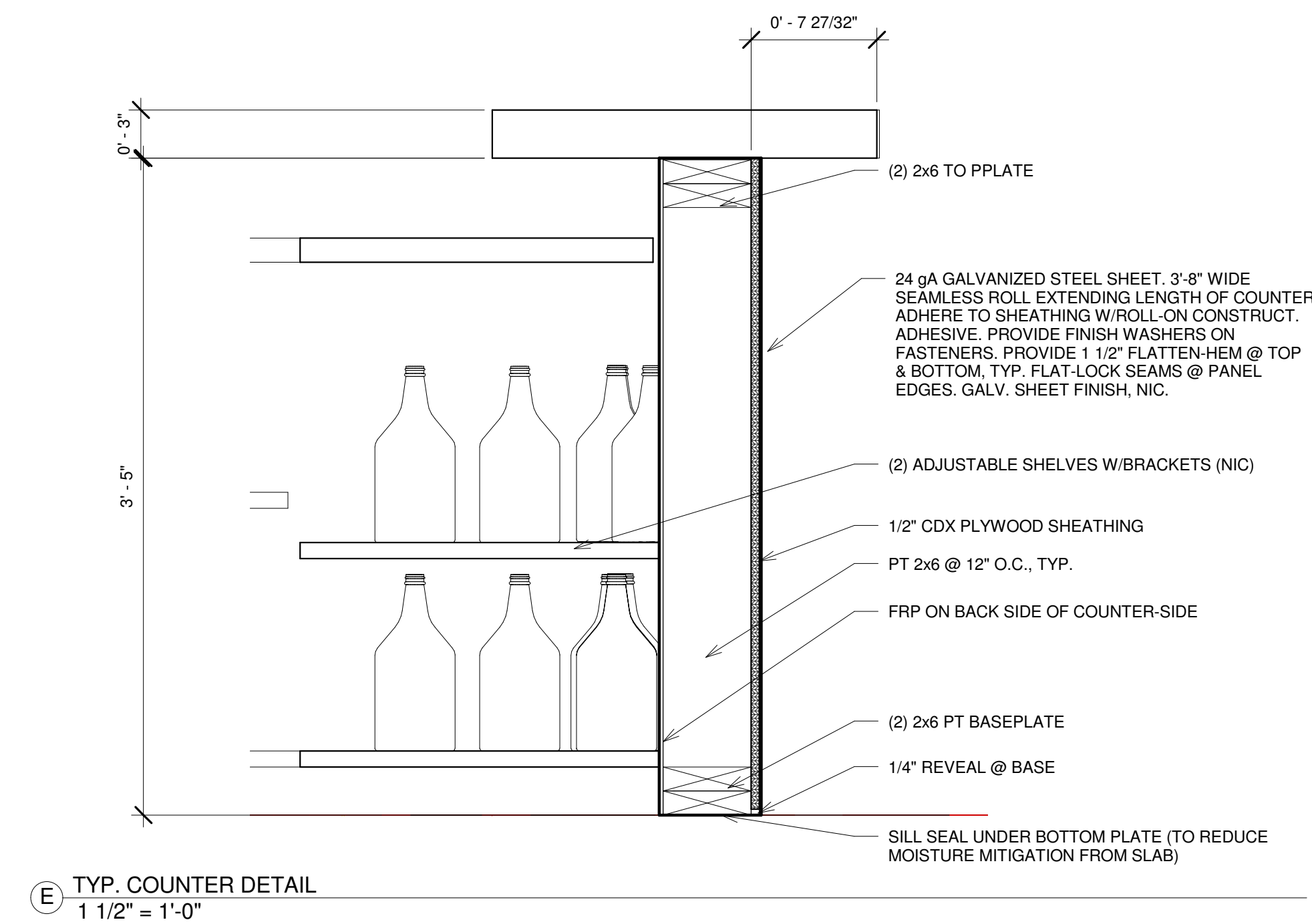
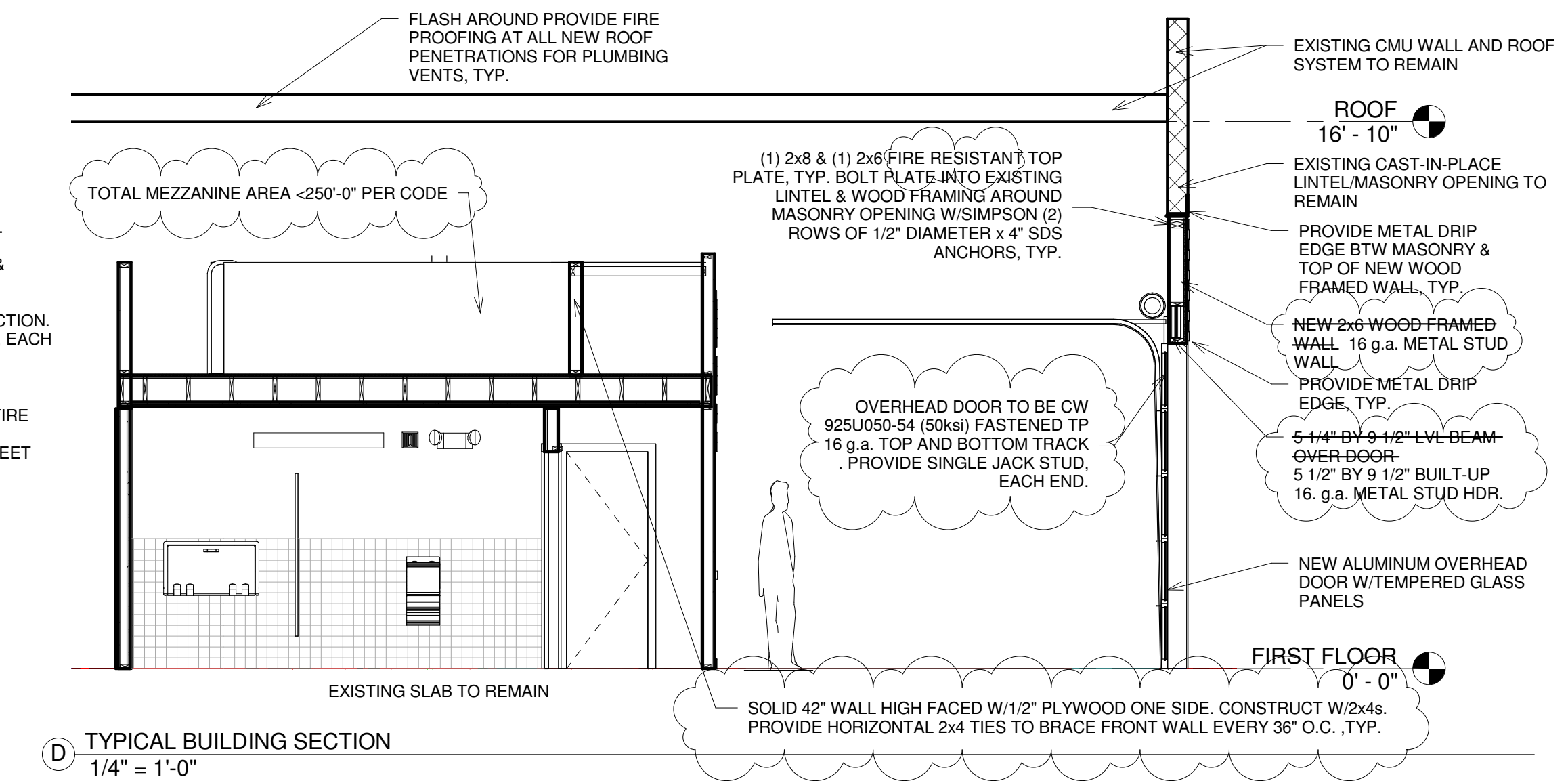
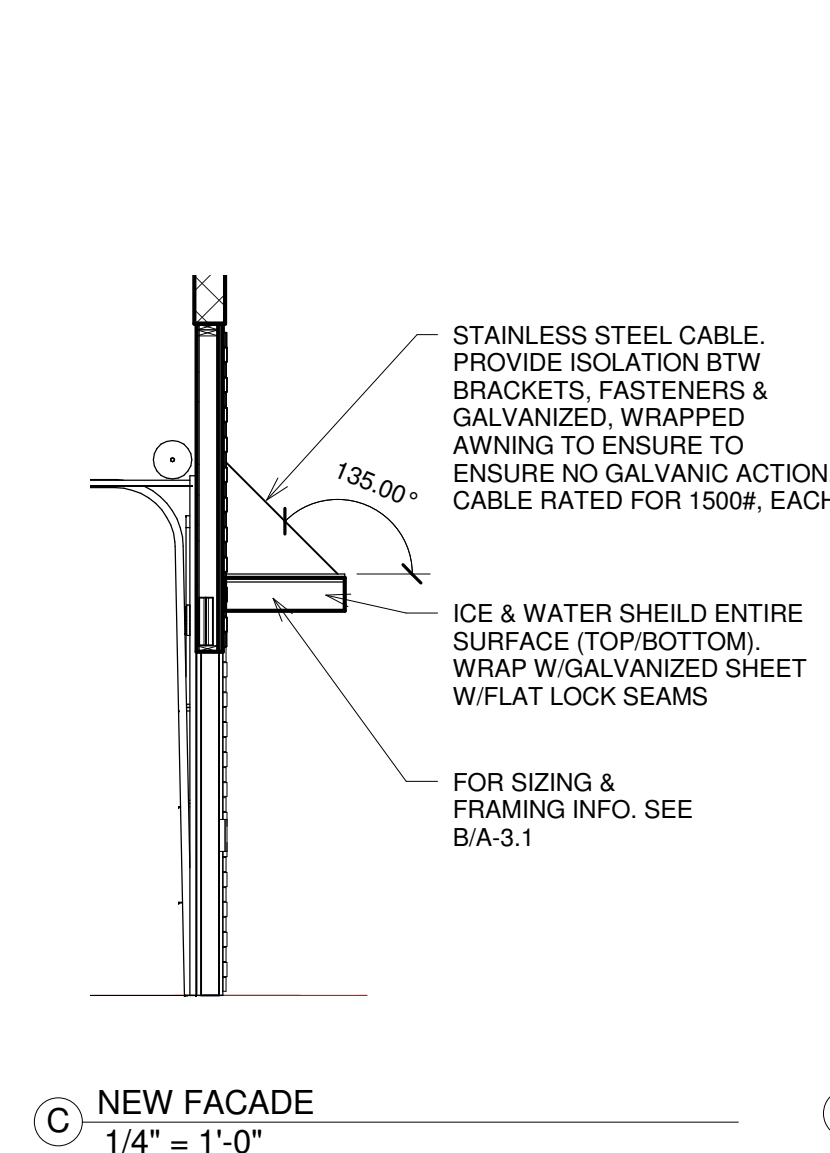
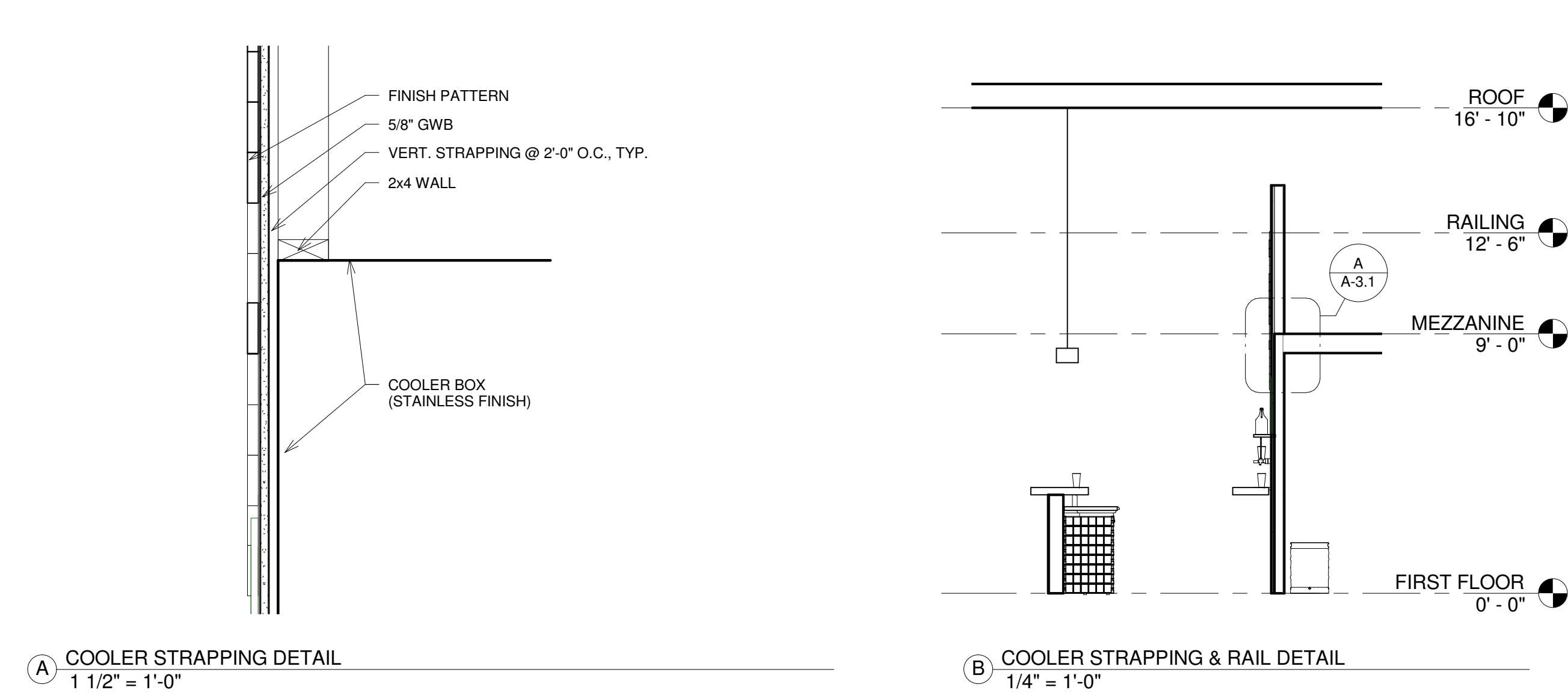

**E TYP. COUNTER DETAIL**  
 1 1/2" = 1'-0"