

**TASTING ROOM - RISING TIDE  
RENOVATION**  
103 FOX STREET | PORTLAND, MAINE  
HEATHER & NATHAN SANBORN



**DEXTRIOUS  
CREATIVE**  
PORTLAND, ME 04102  
TRACIE REED, ARCHITECT  
NCARB, AIA, LEED AP BD+C  
traciereed@dextrouscreative.com  
207.409.0459 (cell)

**STRUCTURAL ENGINEER**  
AL HODSON  
RESURGENCE ENGINEERING  
61 INDIA STREET, SUITE 7  
PORTLAND, ME 04101  
AL@RESURGENCEENGINEERING.COM  
207.615.9985 (CELL)

No.	Description	Date

**PERSPECTIVES**

Project number 15-24  
Date 08.14.15  
Drawn by TJR  
Checked by TJR

**A-6.1**

Scale

8/14/2015 12:52:30 PM



1 FROM CURRENT ENTRANCE

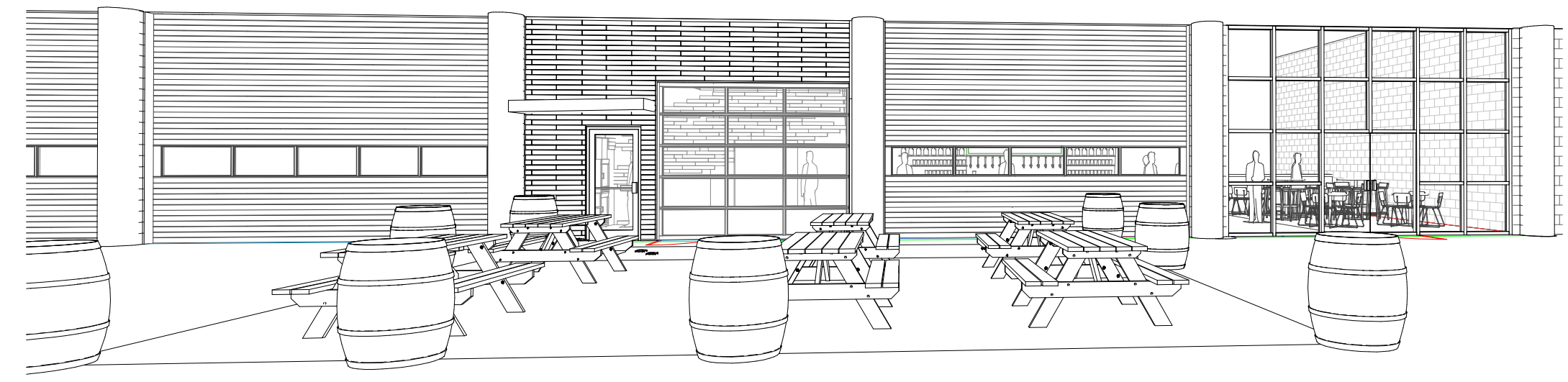

3 EXTERIOR

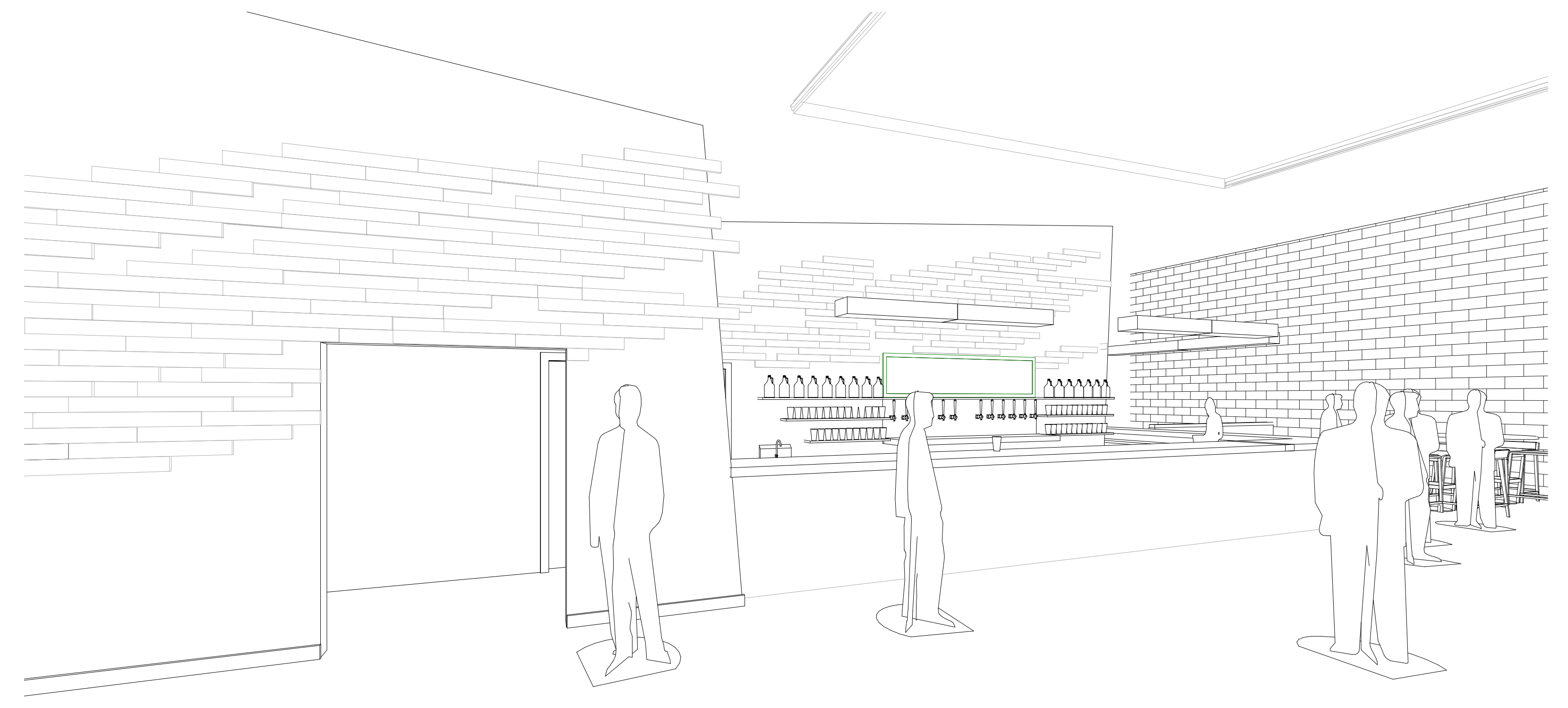

2 FROM NEW ENTRANCE

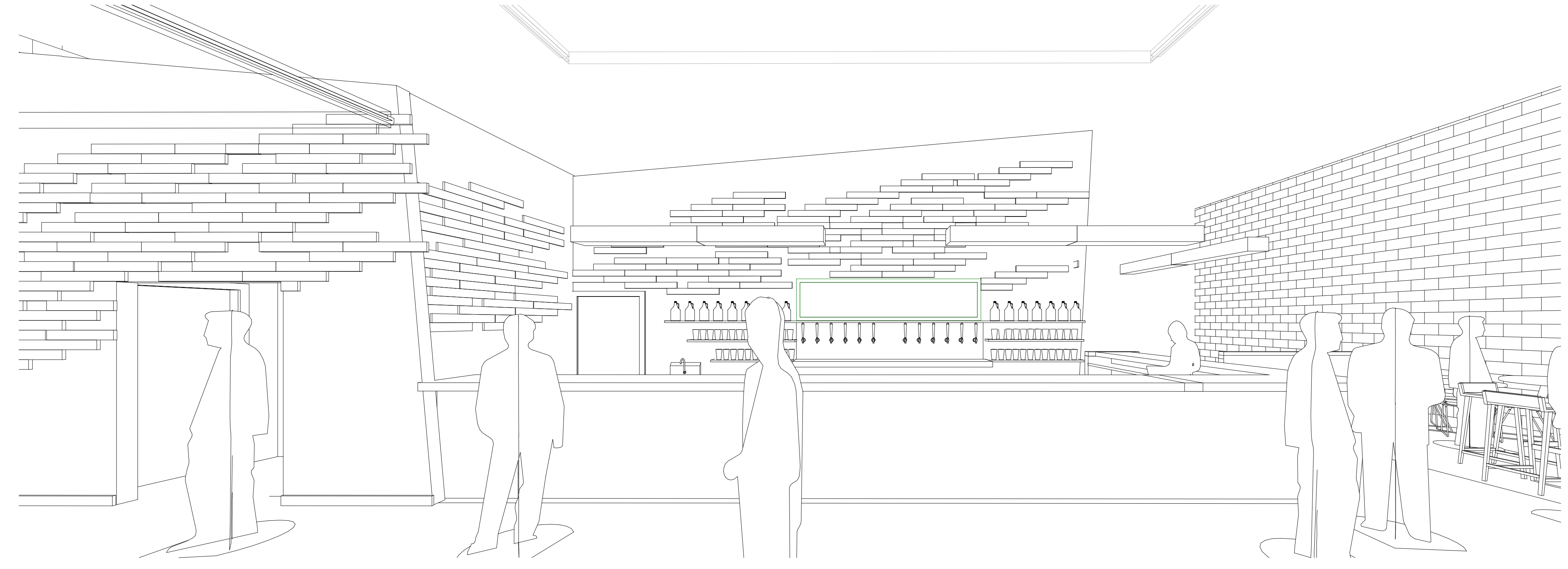

4 3D View 1