

DISPLAY THIS CARD ON PRINCIPAL FRONTAGE OF WORK CITY OF PORTLAND

BUILDING DEPARTMENT

PERMIT

Permit Number: 021041

Please Read Application And Notes, If Any, Attached

This is to certify that Cardente Linda A/Burr Sign
has permission to Erect 20' x 5' Free Standing sign and a 20' x 5' Wall Sign
AT 34 Diamond St 023 A002001

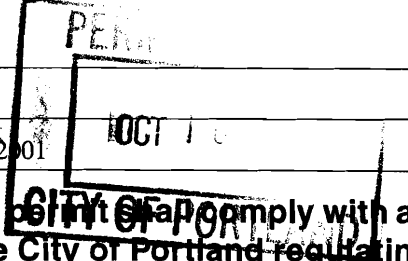

provided that the person or persons, firm or corporation accepting this permit shall comply with all of the provisions of the Statutes of the State and of the Ordinances of the City of Portland regulating the construction, maintenance and use of buildings and structures, and of the application on file in this department.

Apply to Public Works for street line and grade if nature of work requires such information.

Notification of inspection must be given and when permission is procured before this building or part thereof is started or closed-in. **HEAR NOTICE IS REQUIRED.**

A certificate of occupancy must be procured by owner before this building or part thereof is occupied.

OTHER REQUIRED APPROVALS

Fire Dept. _____
Health Dept. _____
Appeal Board _____
Other _____
Department Name

[Signature] 10/9/02
Director - Building & Inspection Services

PENALTY FOR REMOVING THIS CARD

City of Portland, Maine - Building or Use Permit Application

389 Congress Street, 04101 Tel: (207) 874-8703, Fax: (207) 874-8716

Permit No: 02-041	Issue Date:	CBL: 023 A002001
----------------------	-------------	---------------------

Location of Construction: 34 Diamond St	Owner Name: Cardente Linda A	Owner Address: 21 Channel Point Rd	Phone: 775-5677
Business Name:	Contractor Name: Burr Signs <i>Early</i>	Contractor Address: 10 Buttonwood St. So. Portland	Phone: 2077991183
Lessee/Buyer's Name	Phone:	Permit Type: Signs - Permanent	Zone: <i>ILB</i>

Past Use: Fitness Center	Proposed Use: Fitness Center	Permit Fee: \$264.00	Cost of Work: \$264.00	CEO District: 1
		FIRE DEPT: <input type="checkbox"/> Approved <input type="checkbox"/> Denied	INSPECTION: Use Group: <i>U</i> Type: <i>NA</i>	

Proposed Project Description:
Erect 20' x 6' Free Standing Sign and a 26' x 5' Wall Sign
see revised plans dated 10/31/02

Signature: _____
Signature: _____
PEDESTRIAN ACTIVITIES DISTRICT (P.A.D.)
Action: Approved Approved w/Conditions Denied
Signature: _____ Date: _____

Permit Taken By: gad	Date Applied For: 09/12/2002	Zoning Approval	
-------------------------	---------------------------------	------------------------	--

- This permit application does not preclude the Applicant(s) from meeting applicable State and Federal Rules.
- Building permits do not include plumbing, septic or electrical work.
- Building permits are void if work is not started within six (6) months of the date of issuance. False information may invalidate a building permit and stop all work..

Special Zone or Reviews <input type="checkbox"/> Shoreland <input type="checkbox"/> Wetland <input type="checkbox"/> Flood Zone <input type="checkbox"/> Subdivision <input type="checkbox"/> Site Plan Maj <input type="checkbox"/> Minor <input type="checkbox"/> MM <input type="checkbox"/> Date: <i>dl</i> <i>10/1/02</i>	Zoning Appeal <input type="checkbox"/> Variance <input type="checkbox"/> Miscellaneous <input type="checkbox"/> Conditional Use <input type="checkbox"/> Interpretation <input type="checkbox"/> Approved <input type="checkbox"/> Denied Date: _____	Historic Preservation <input checked="" type="checkbox"/> Not in District or Landmark <input type="checkbox"/> Does Not Require Review <input type="checkbox"/> Requires Review <input type="checkbox"/> Approved <input type="checkbox"/> Approved w/Conditions <input type="checkbox"/> Denied Date: <i>9</i>
--	---	---

closed.

CERTIFICATION

I hereby certify that I am the owner of record of the named property, or that the proposed work is authorized by the owner of record and that I have been authorized by the owner to make this application as his authorized agent and I agree to conform to all applicable laws of this jurisdiction. In addition, if a permit for work described in the application is issued, I certify that the code official's authorized representative shall have the authority to enter all areas covered by such permit at any reasonable hour to enforce the provision of the code(s) applicable to such permit.

SIGNATURE OF APPLICANT	ADDRESS	DATE	PHONE
RESPONSIBLE PERSON IN CHARGE OF WORK. TITLE		DATE	PHONE

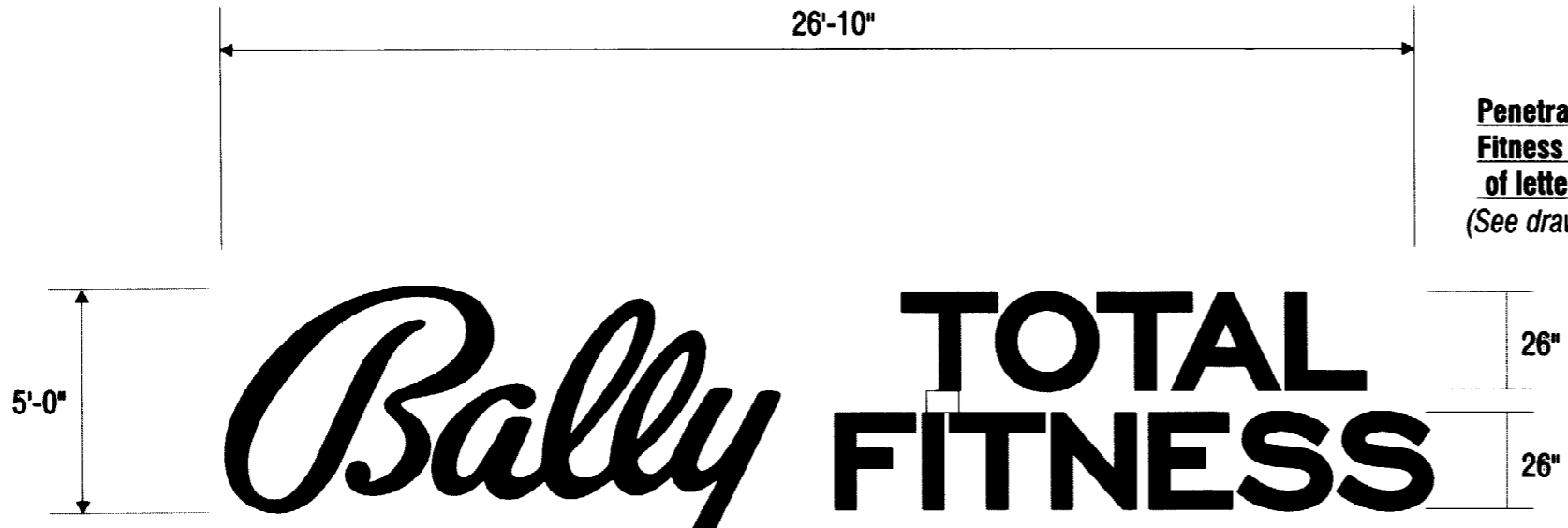

INTERNALLY ILLUMINATED CHANNEL LETTER DISPLAY

SCALE: 1/4" = 1'-0"

Penetrations for Bally & Fitness to be at top most of letters
(See drawing below)

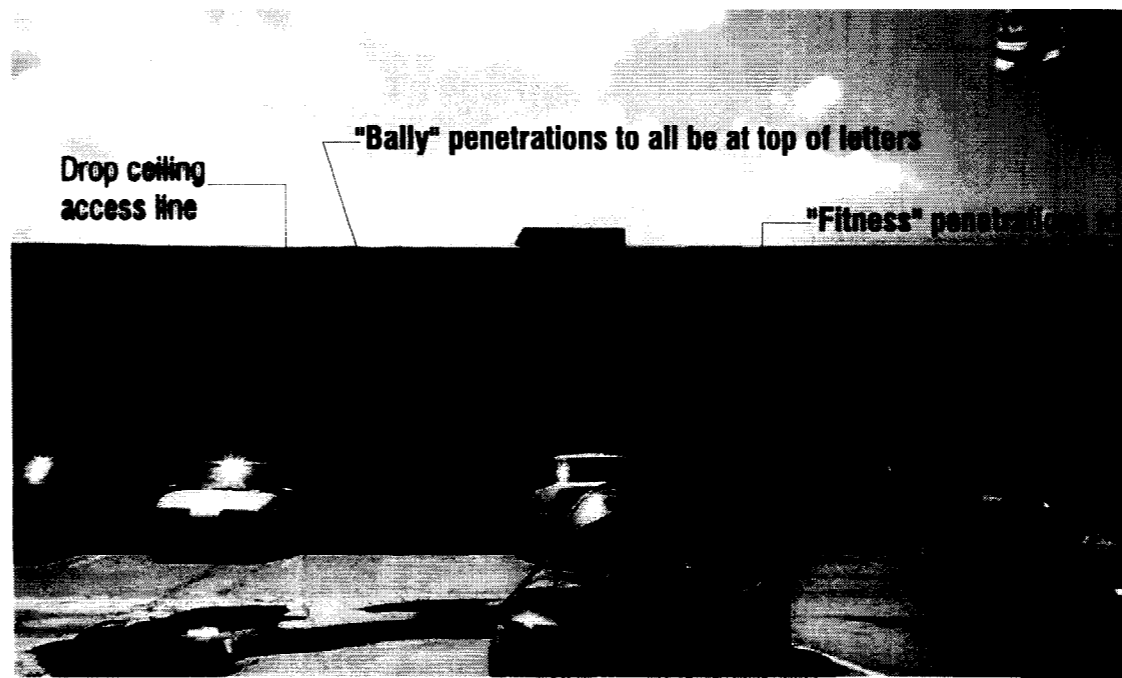
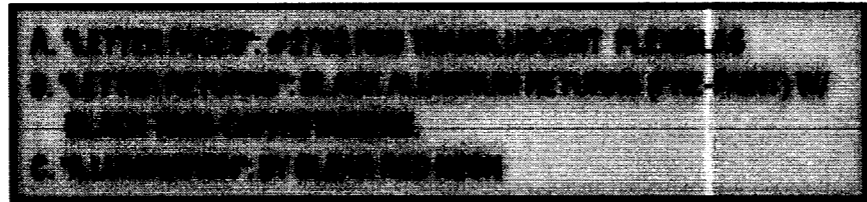
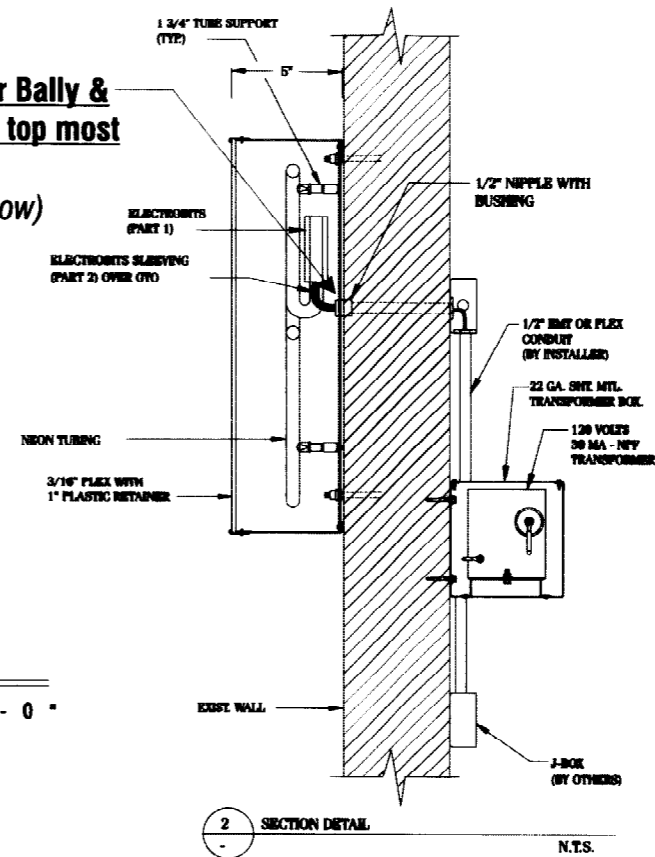

7501 S. QUINCY DR.
WILLOWBROOK, IL 60521
(630)887-8800

This is an original, unpublished drawing submitted in connection with a project we are planning for you. It is not to be copied, reproduced, exhibited or shown to anyone outside your organization without the written permission of Federal Sign.

S. STANKUS

ACCOUNT REP.

G. GRAVES

DRAWN BY

RUSSELL MIDDLETON

PROJECT MGR

Bally

FILE NAME

DATE

CUSTOMER APPROVAL

- A. 7/01/02 CHG TO 5' LETTERS ON SIGN "A" (CHGD LAYOUT) SIGN "B" INCREASE LETTERS 42"/18" (FR 40"/17")
- B. 7/30/02 MOVE LETTERS HIGHER ON WALL - SHOW PENETRATION LINE AND NOTATIONS ABOUT PENETRATIONS.
- C. 9/24/02 CHG'D SIGN B TO 4'X 20' - INSTALL SIGN AT HT OF EXSTING TIME/TEMP & RE-INSTALL TIME AND TEMP BELOW

REVISIONS

NOTES

Bally
TOTAL FITNESS

34 Diamond Street,
Portland, ME 04101

Received
10/3/02

JOB NO.	
DATE:	June 19, 2002
DWG NO.	BALLY-2021-C
SHEET	1 OF 2



7501 S. QUINCY DR.
WILLOWBROOK, IL 60521
(630)867-6800

This is an original, unpublished drawing submitted in connection with a project we are planning for you. It is not to be copied, reproduced, exhibited or shown to anyone outside your organization without the written permission of Federal Sign.

S. STANKUS

ACCOUNT REP.

G. GRAVES

DRAWN BY

RUSSELL MIDDLETON

PROJECT MGR

Bally

FILE NAME

DATE

CUSTOMER APPROVAL

- A. 7/01/02 CHG TO 5' LETTERS ON SIGN "A" (CHG'D LAYOUT) SIGN "B" INCREASE LETTERS 42"/18" (FR 40"/17")
- B. 7/30/02 MOVE LETTERS HIGHER ON WALL - SHOW PENETRATION LINE AND NOTATIONS ABOUT PENETRATIONS.
- C. 9/24/02 CHG'D SIGN B TO 4'X 20' - INSTALL SIGN AT HT OF EXISTING TIME/TEMP & RE-INSTALL TIME AND TEMP BELOW

REVISIONS

NOTES

Bally
TOTAL FITNESS

34 Diamond Street,
Portland, ME 04101

*received
10/3/02*

JOB NO.	
DATE:	June 19, 2002
DWG NO.	BALLY-2021-C
SHEET	2 OF 2

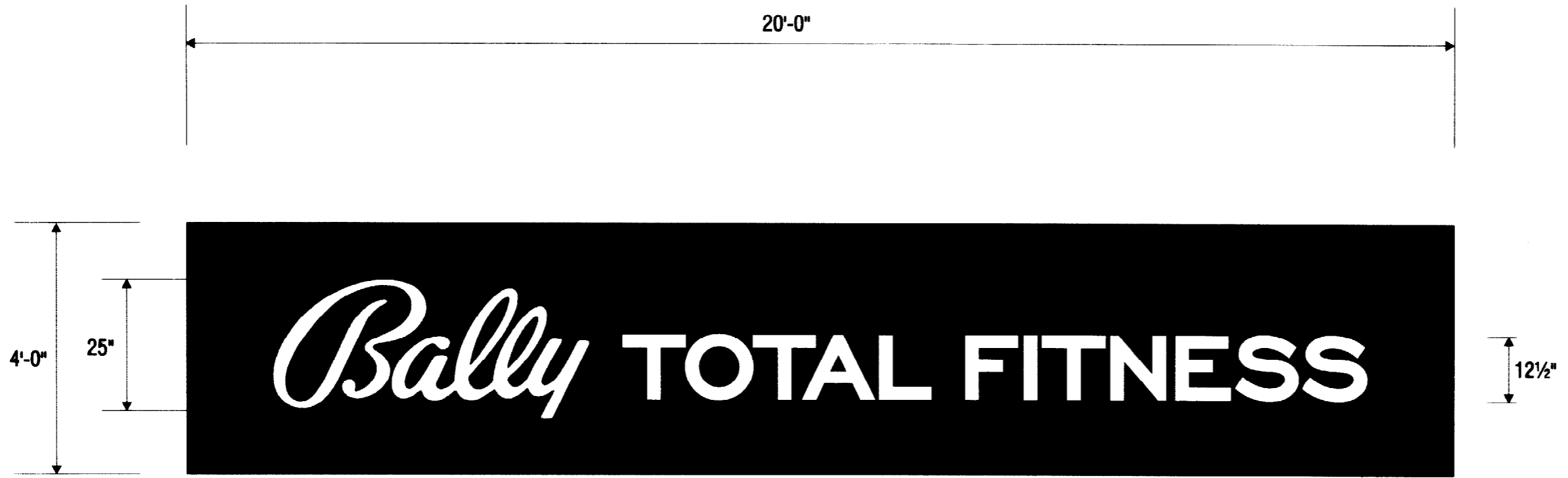

D/F INTERNALLY ILLUMINATED PYLON SIGN



ALUMINUM CABINET PAINTED RED TO MATCH PMS 485 SEMI-GLOSS
RETAINERLESS (BLEED) FACES W/ RED 73 TRANSLUCENT VINYL
COPY IS REVERSED OUT TO SHOW WHITE FLEX AND "BALLY" HAS A BLACK KEYLINE

SCALE: 1/2" = 1' - 0"



EXISTING SIGNAGE CONDITIONS

FORMER CONDITIONS

PROPOSED NEW SIGN