

**General Notes:**

All work to be in compliance with all applicable codes and ordinances.

No changes to existing space, roof or exterior walls insulation.

Contractor to coordinate work with landlord to minimize disruption to other tenants.

Building is fully sprinklered and monitored to NFPA.

Existing HVAC system to remain.

Suspended ceiling at existing suspended ceiling ht 8'-11" +/- AFF  
Except in Stock Room (no suspended ceiling or grid).

All dimension to outside face of finish.

Notify owner of any discrepancies.

Existing full height 1 hour fire rated tenant separation wall.

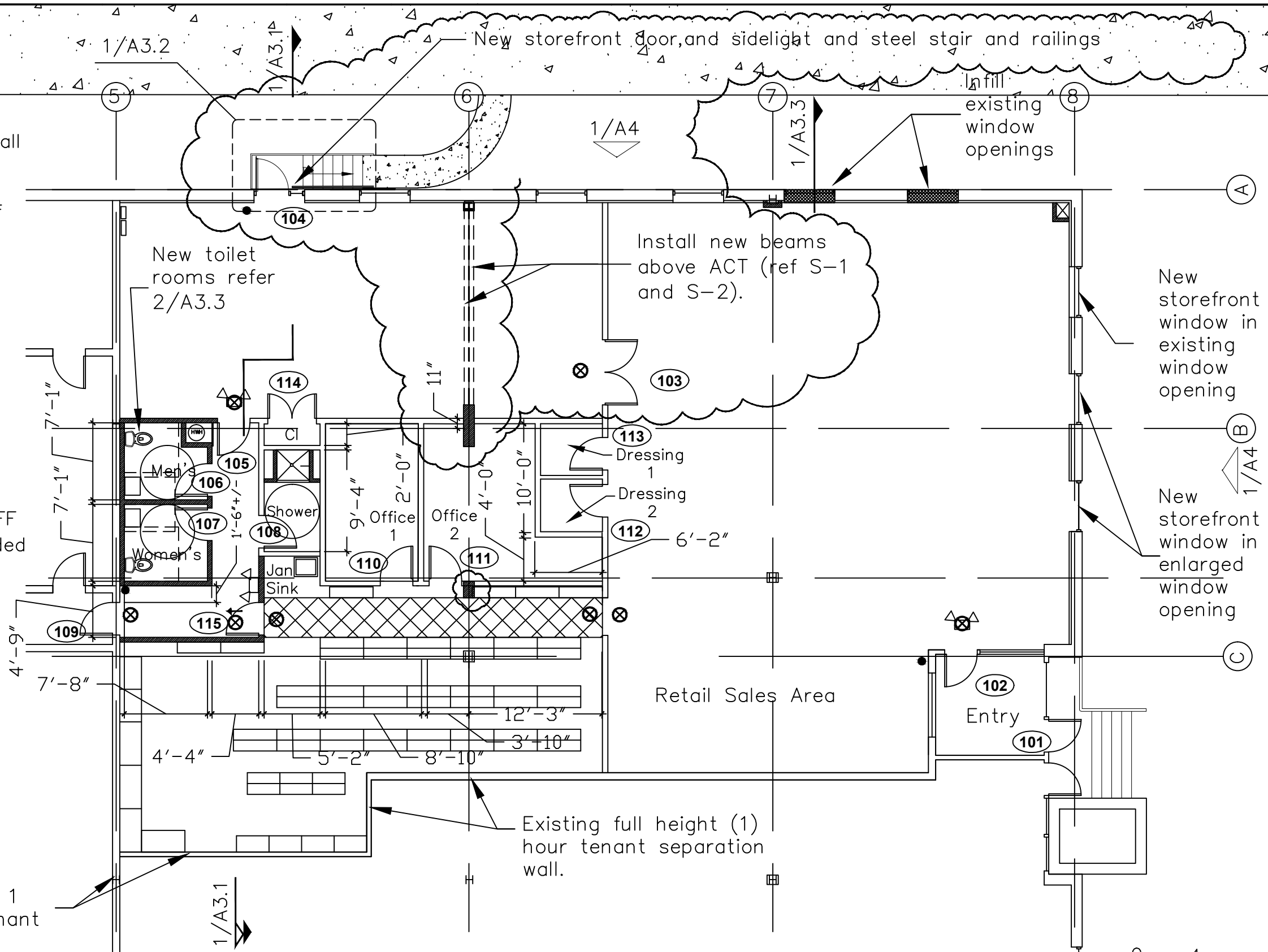

1

309 Marginal Way Floor Plan

10/10/12 rev 10/29/12 rev 1/14/13

Sheet A-1