

**Project Notes:**

- Replace flooring on first floor with new hardwood
- Replace kitchen cabinets and countertops
- Appliances to remain in existing locations
- Toilet in 1/2 bath to remain in existing location
- Add ceiling cans and bring electrical up to code in the kitchen and 1/2 bath
- Bring smoke detectors in whole house up to code
- Replace existing 6'-0" x 6'-8" slider in its existing location
- Replace vanity and toilet and tile floor in second floor bath, fixtures to remain in existing location

**First Floor Plan**  
Scale: 1/4" = 1'

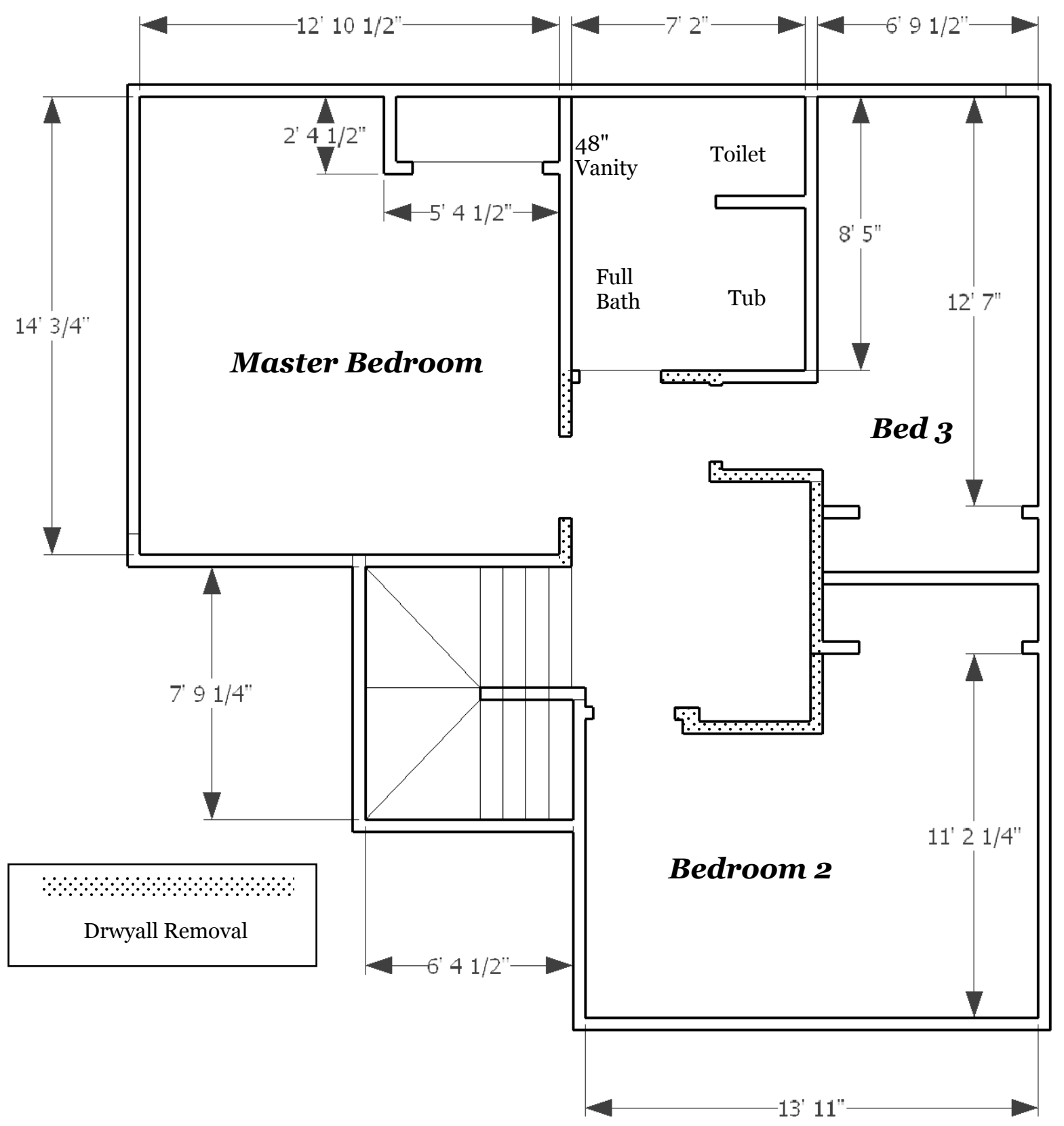
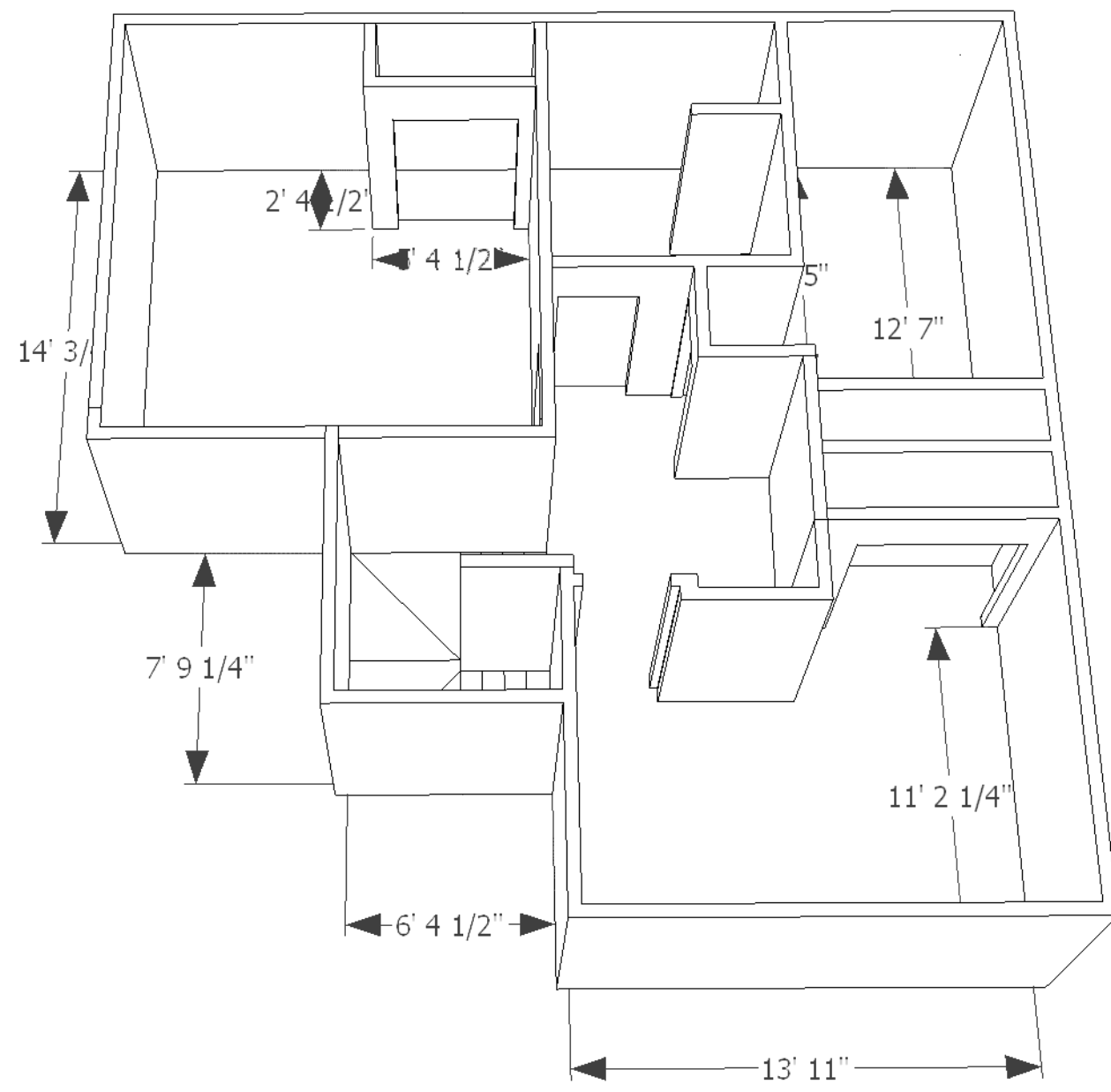

**Project Notes:**

- Replace flooring on first floor with new hardwood
- Replace kitchen cabinets and countertops
- Appliances to remain in existing locations
- Toilet in 1/2 bath to remain in existing location
- Add ceiling cans and bring electrical up to code in the kitchen and 1/2 bath
- Bring smoke detectors in whole house up to code
- Replace existing 6'-0" x 6'-8" slider in its existing location
- Replace vanity and toilet and tile floor in second floor bath, fixtures to remain in existing location

**Second Floor Plan**  
Scale: 1/4" = 1'

Drwyall Removal