

© 2005 TFH ARCHITECTS

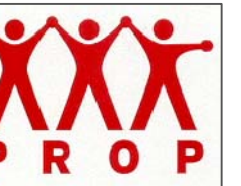

CUMBERLAND AVENUE - SOUTH ANDERSON STREET
PEOPLE'S REGIONAL OPPORTUNITY PROGRAM
PORTLAND, MAINE

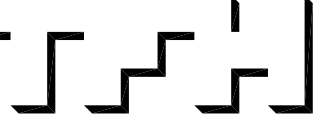

TFH ARCHITECTS
100 COMMERCIAL STREET
PORTLAND MAINE 04101
TELEPHONE 207 775 6141
ARCHITECTURE PLANNING

CONSULTANTS:

CIVIL
Purham & Greer
170 US Route One
Fairport, ME 04105
207-781-2242

STRUCTURAL
Structural Design Consulting
Five Balm Lane
Fairport, ME 04105-2448
207-678-6038

MECHANICAL
Watney Engineering
10 Dunford Place
Portland, ME 04102
207-633-2921

ELECTRICAL
Bennett Engineering
7 Bennett Road
Fryeburg, ME 04032
207-865-9475

REVISIONS:

DATE: 01/14/05

PROJECT No. 0203

DRAWN BY: SA/RJS

CHECKED BY: DAM

SCALE: AS NOTED

SHEET TITLE:

SPRINKLER PLANS

SP1.1

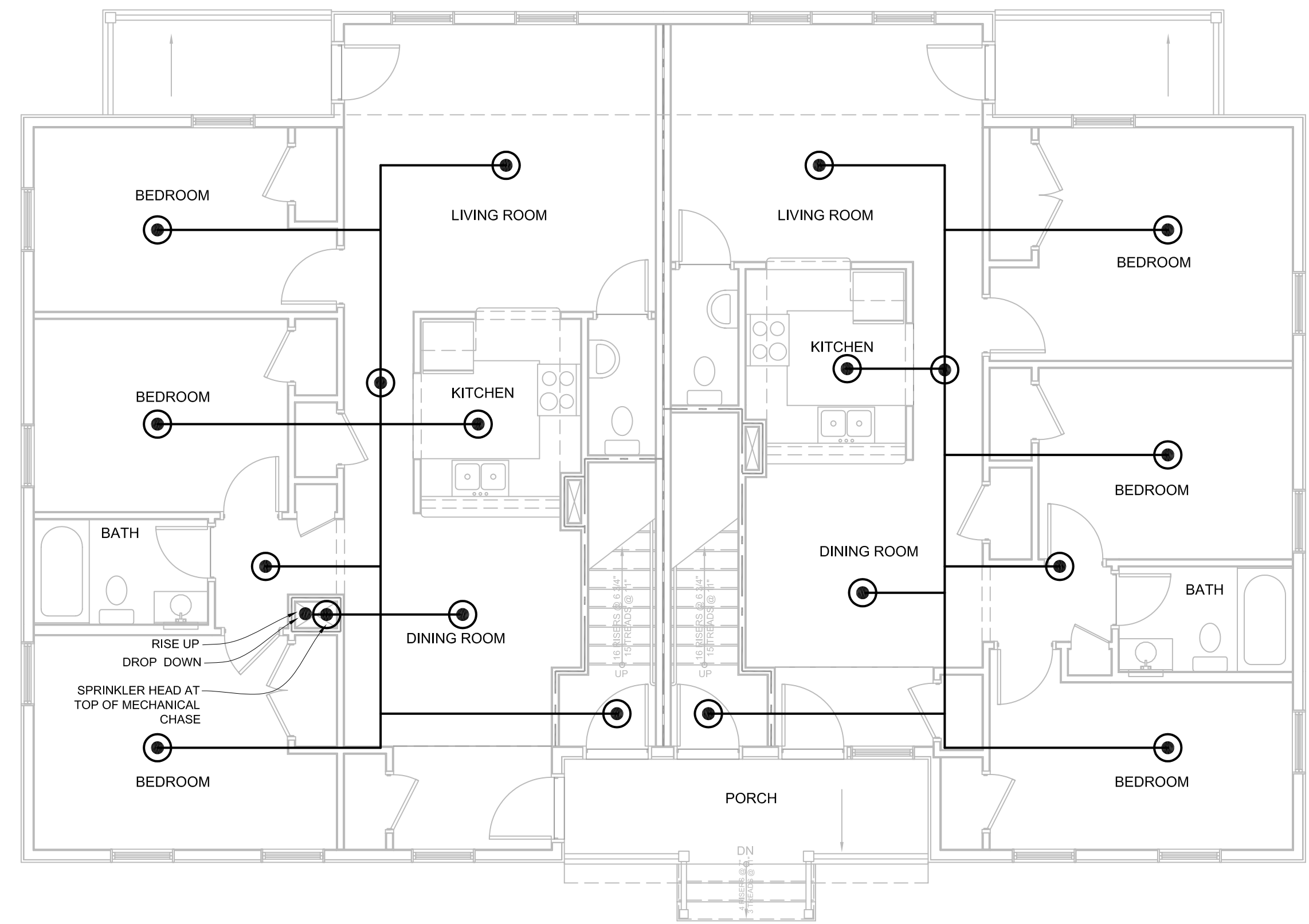

1 FIRST FLOOR PLAN
SP1-1 3/16" = 1'-0"

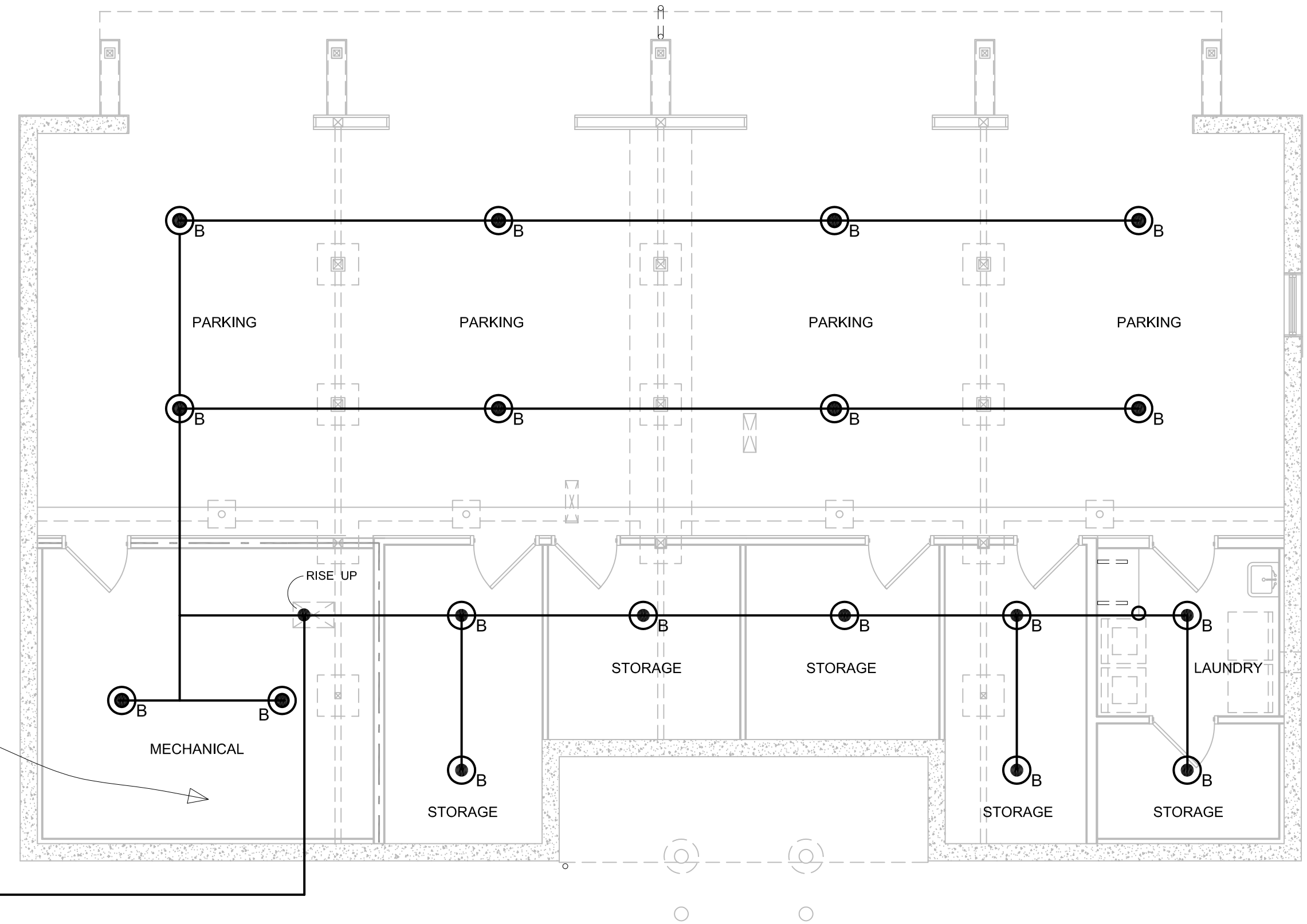
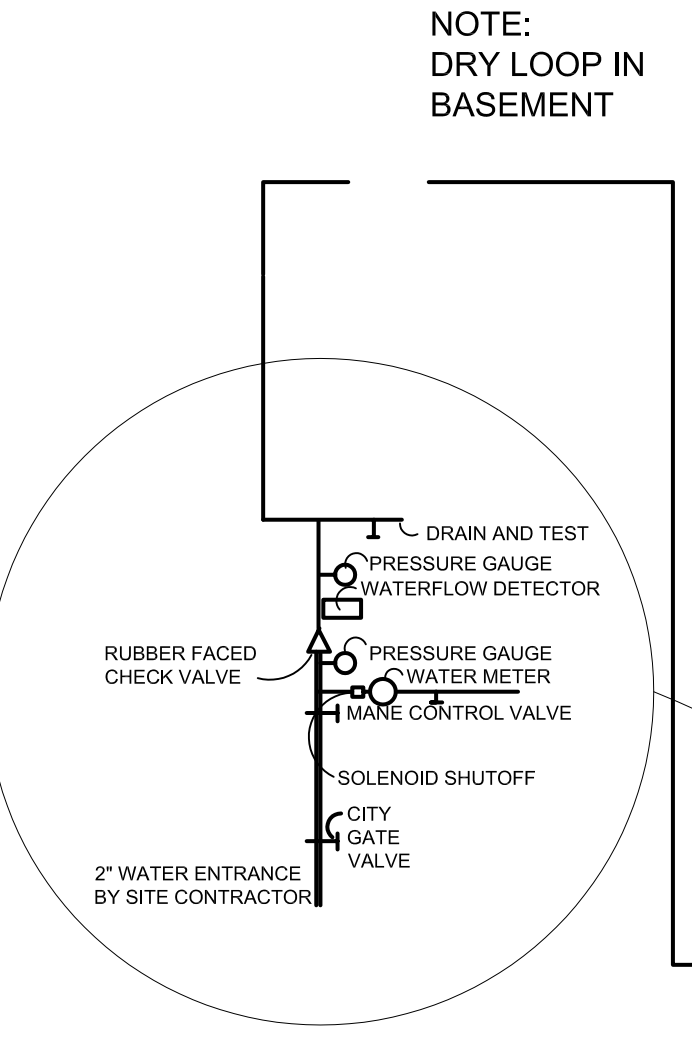

2 BASEMENT FLOOR PLAN
SP1-1 3/16" = 1'-0"

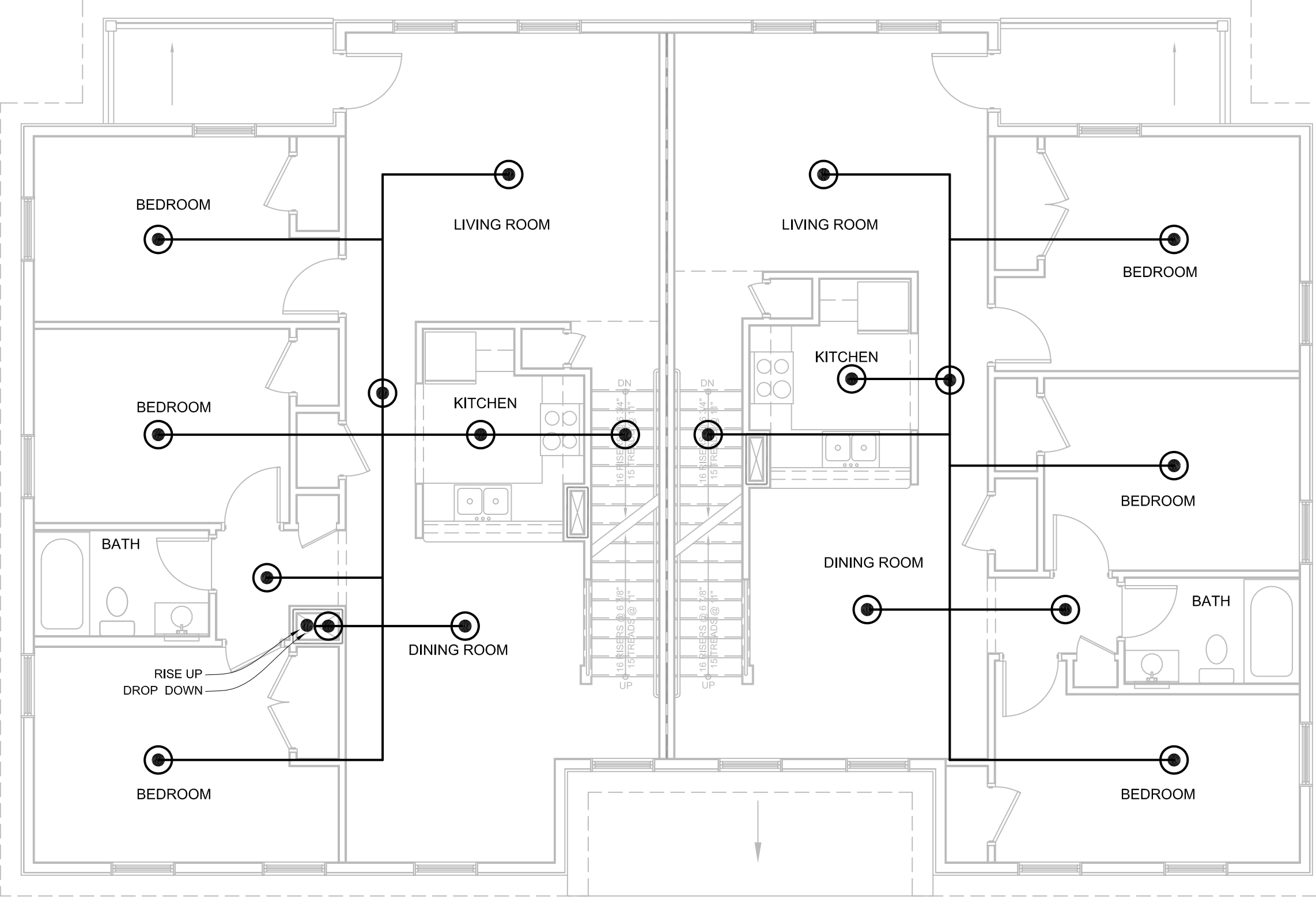

3 SECOND FLOOR PLAN
SP1-1 3/16" = 1'-0"

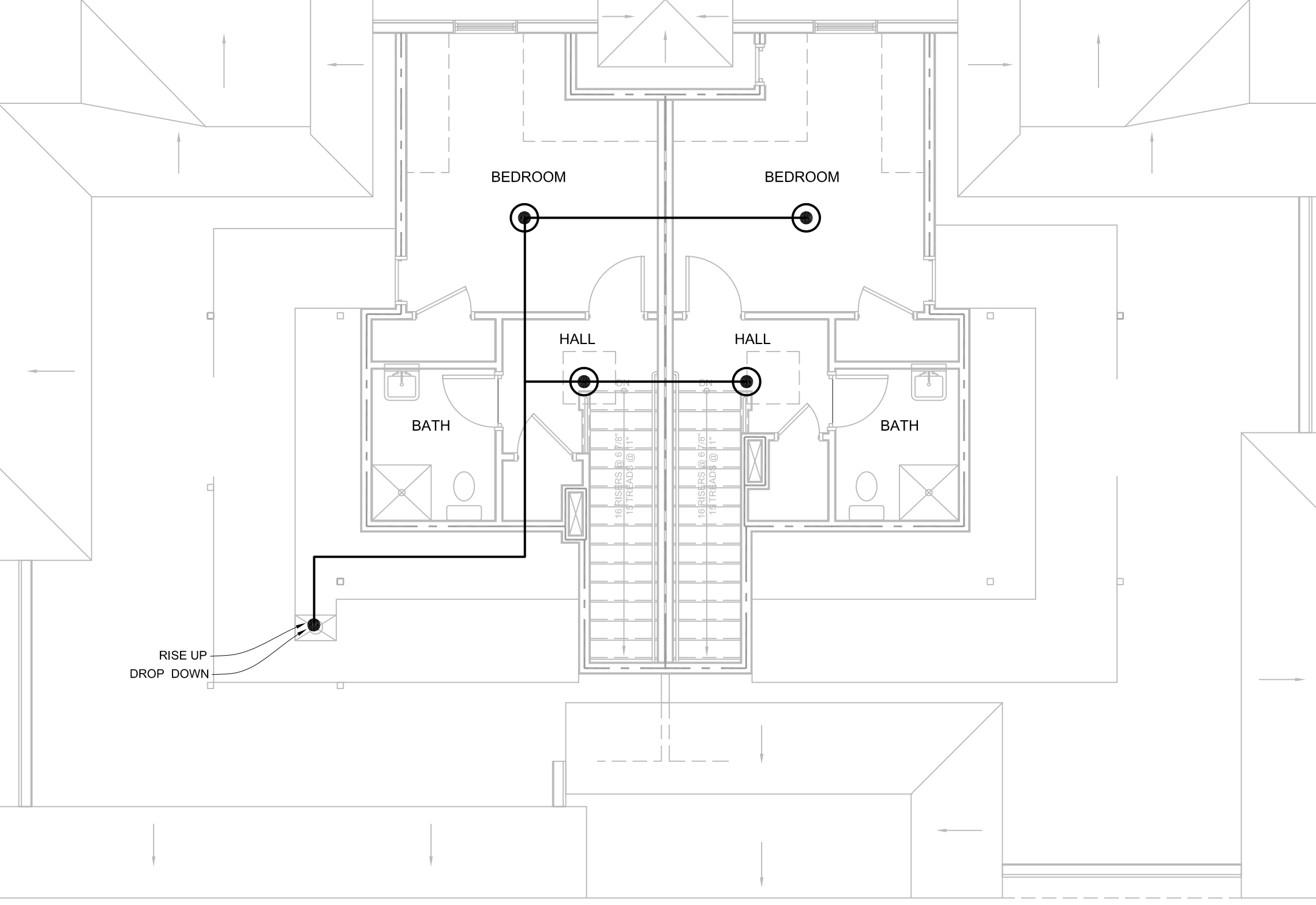

4 THIRD FLOOR PLAN
SP1-1 3/16" = 1'-0"

LEGEND
● SPRINKLER HEAD
○ RELIABLE RES/18 / WHITE OR EQUAL

GENERAL NOTES
1. THE ABOVE SPRINKLER SYSTEM SHALL BE INSTALLED IN STRICT ACCORD WITH NFPA 13R SPECIFICATIONS 1999 EDITION. FINAL DESIGN AND SHOP DRAWINGS WILL BE THE RESPONSIBILITY OF THE LOCAL LICENSED INSTALLER.