

© 2005 TFH ARCHITECTS

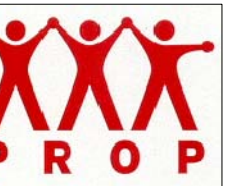

CUMBERLAND AVENUE - SOUTH ANDERSON STREET
 PEOPLE'S REGIONAL OPPORTUNITY PROGRAM
 PORTLAND, MAINE

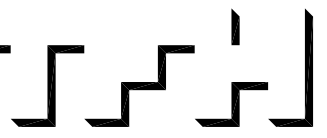

TFH ARCHITECTS
 100 COMMERCIAL STREET
 PORTLAND MAINE 04101
 TELEPHONE 207 775 6141
 ARCHITECTURE PLANNING

CONSULTANTS:
 SDML:
 Parkham & Greer
 170 US Route One
 Fairbush, ME 04105
 207-781-5242
 STRUCTURAL:
 Structural Design Consulting
 Five Balsam Lane
 Fairbush, ME 04105-2448
 207-878-8038
 MECHANICAL:
 Wilsey Engineering
 10 Dunford Place
 Portland, ME 04102
 207-633-2921
 ELECTRICAL:
 Bennett Engineering
 7 Bennett Road
 Freeport, ME 04032
 207-866-0475

REVISIONS:

DATE: 01/14/05
 PROJECT No. 0203
 DRAWN BY: SA
 CHECKED BY: DAM
 SCALE: AS NOTED

SHEET TITLE:
 PLUMBING/
 HEATING
 ENLARGED
 FLOOR PLANS

M1.3

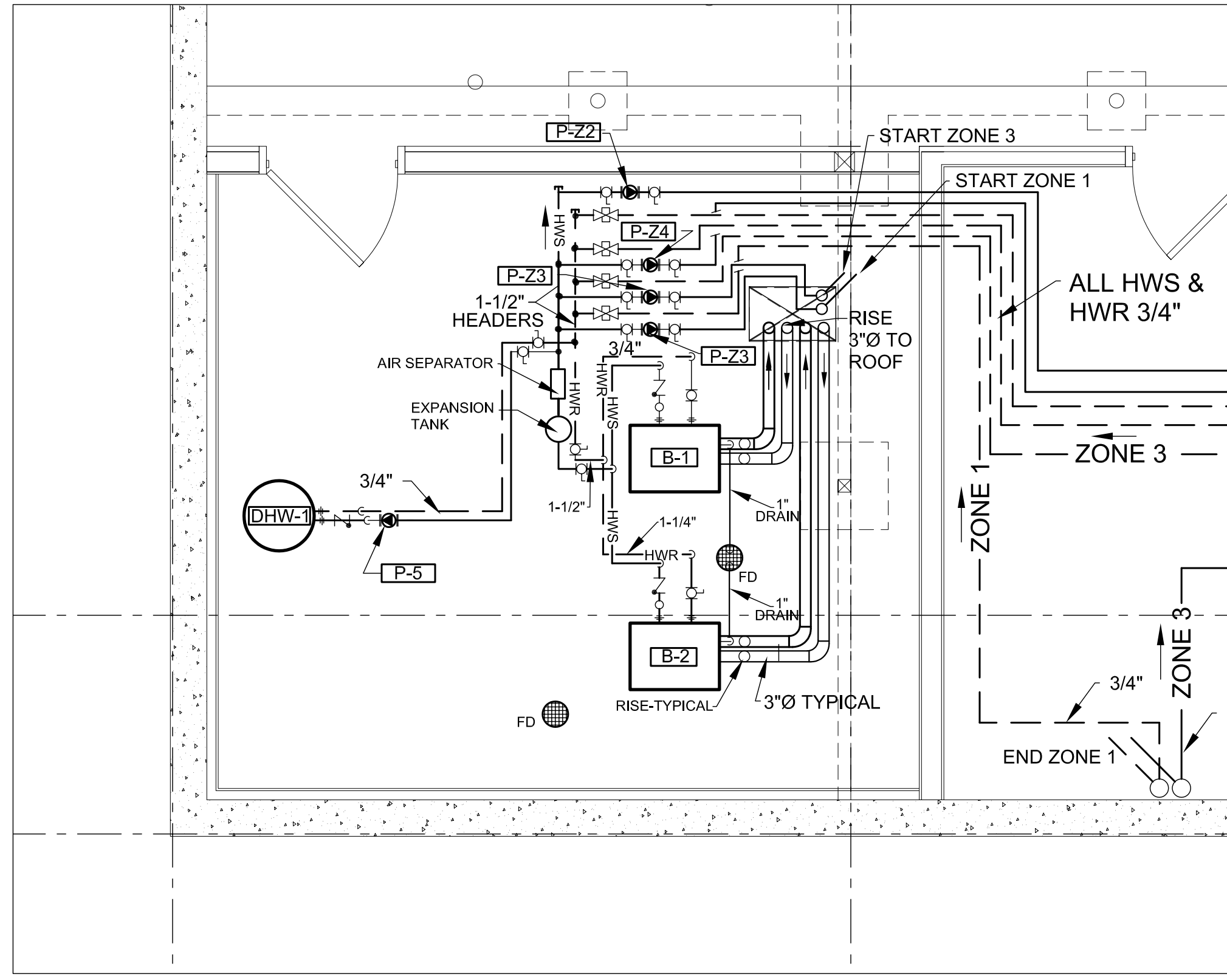

1 MECHANICAL ROOM HVAC
 3/8" = 1'-0"

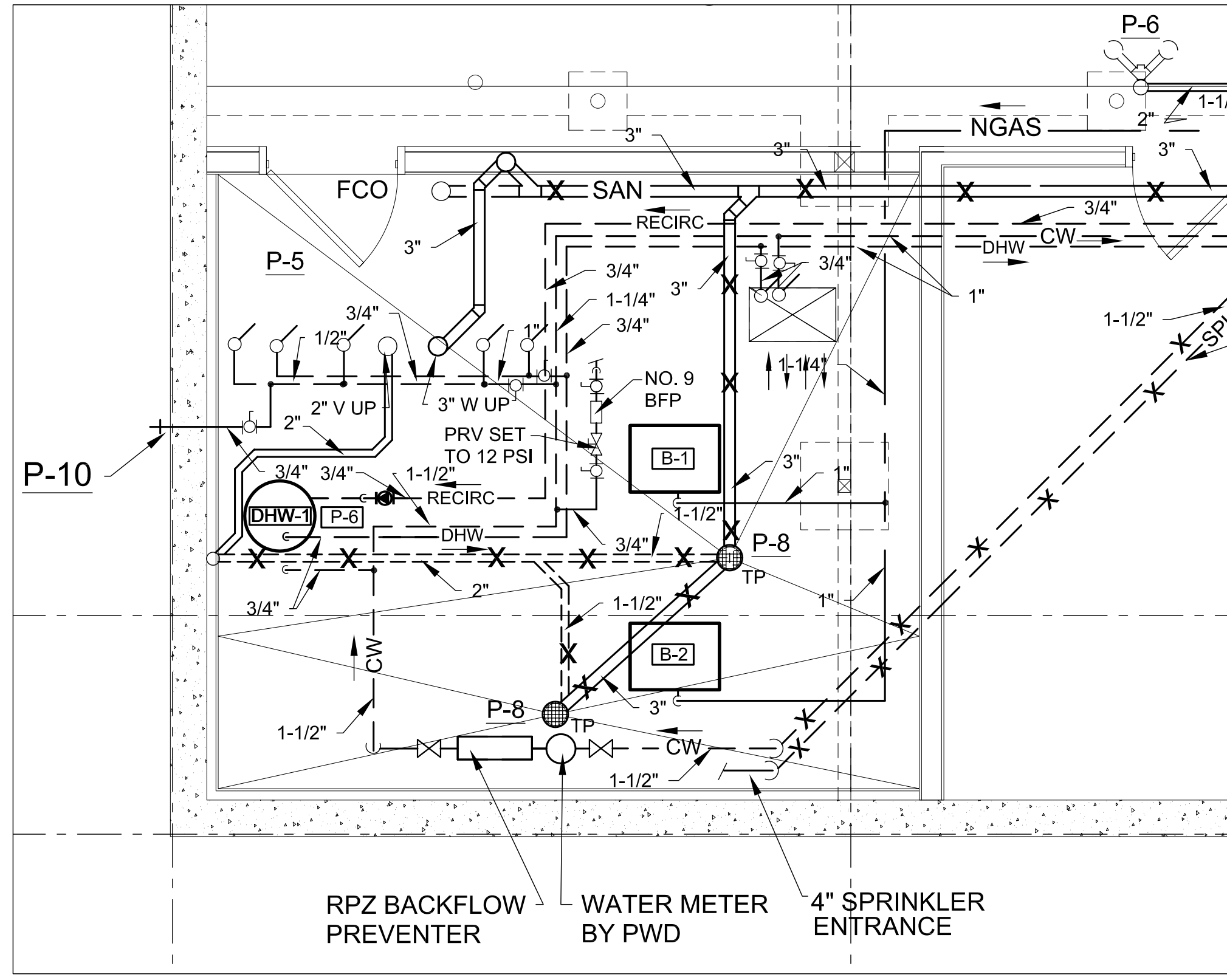

2 MECHANICAL ROOM PLUMBING
 3/8" = 1'-0"

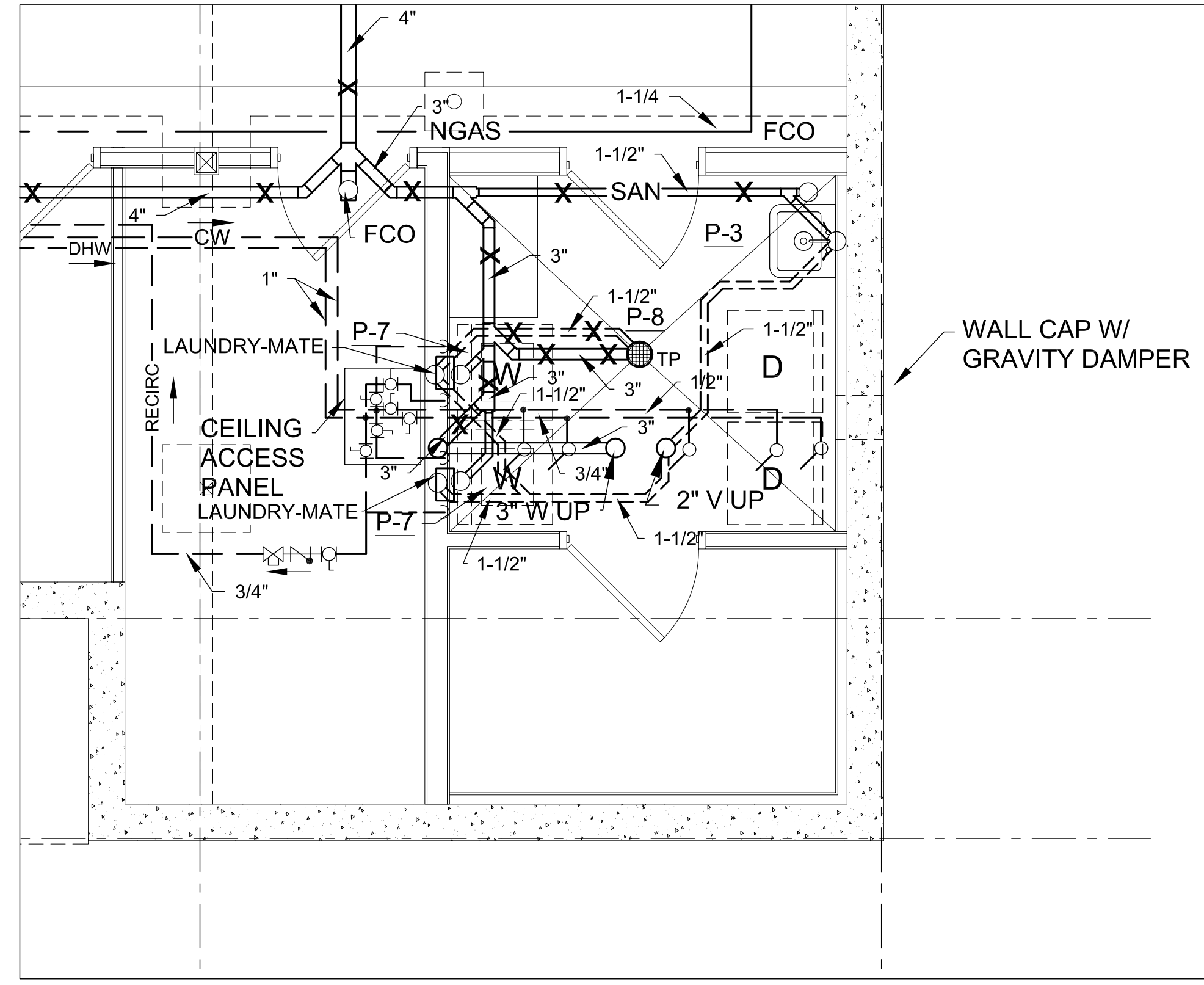

3 LAUNDRY ROOM PLUMBING
 3/8" = 1'-0"