

1 FIRST FLOOR PLAN  
3/16" = 1'-0"

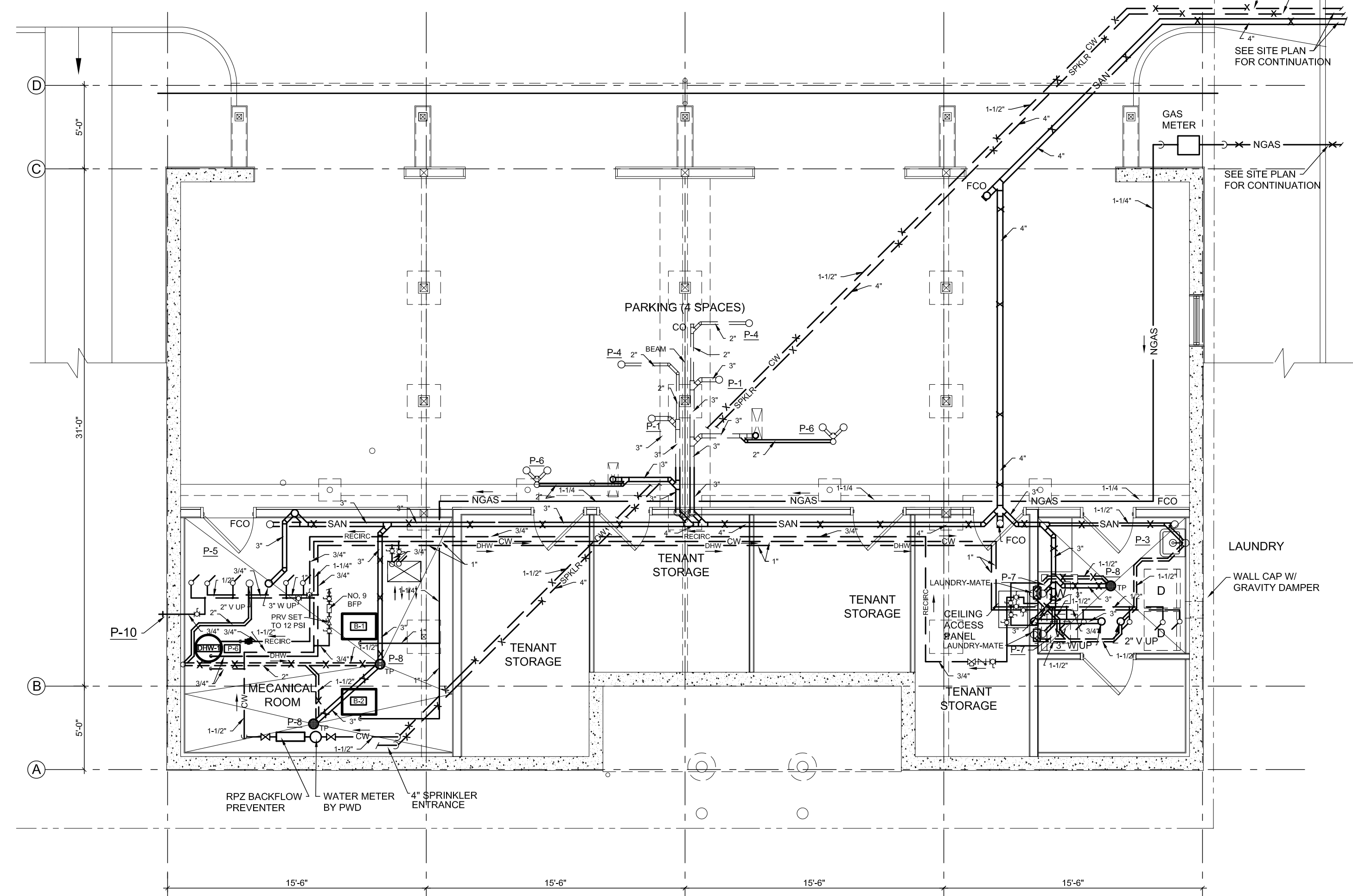

2 BASEMENT FLOOR PLAN  
3/16" = 1'-0"

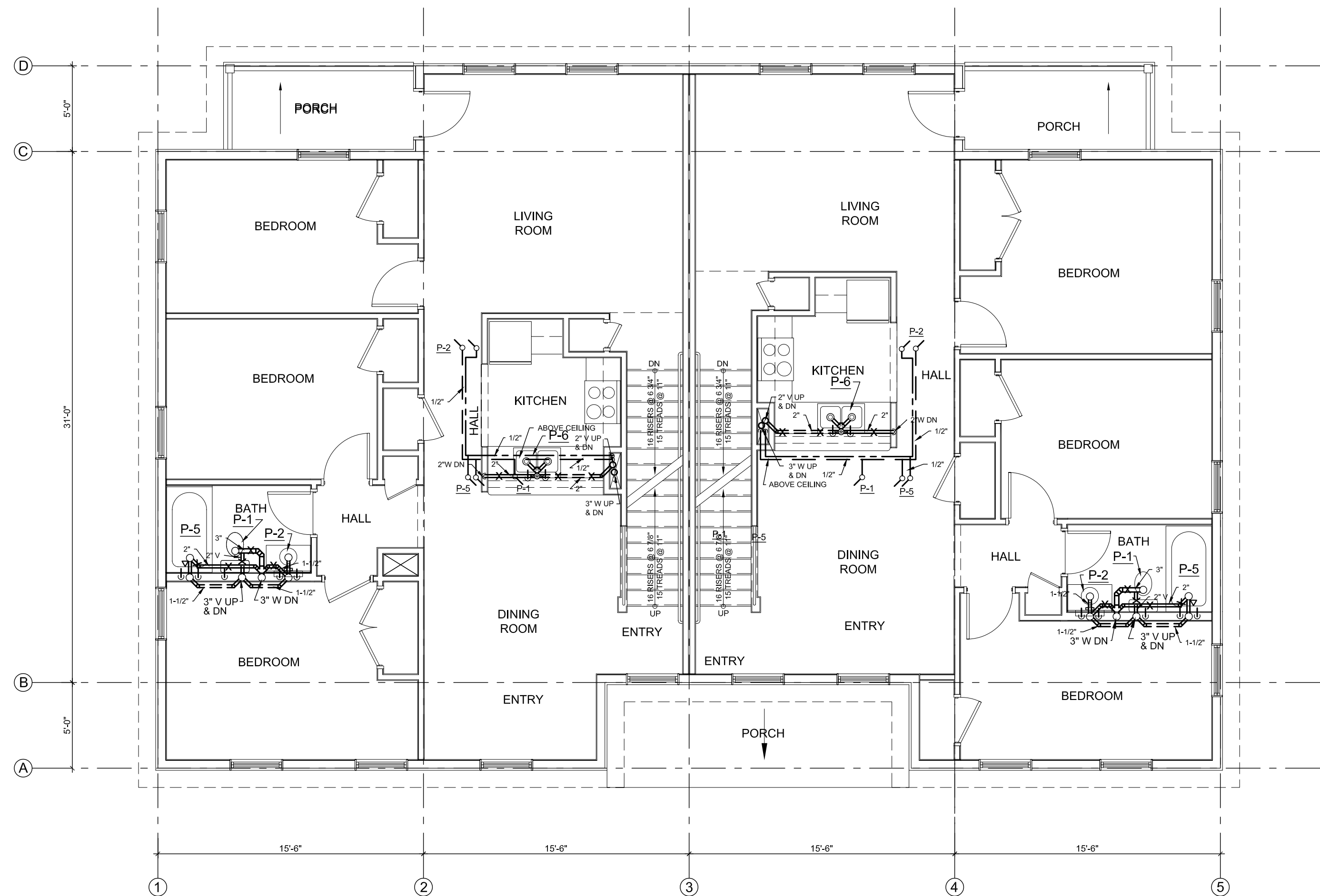

3 SECOND FLOOR PLAN  
3/16" = 1'-0"

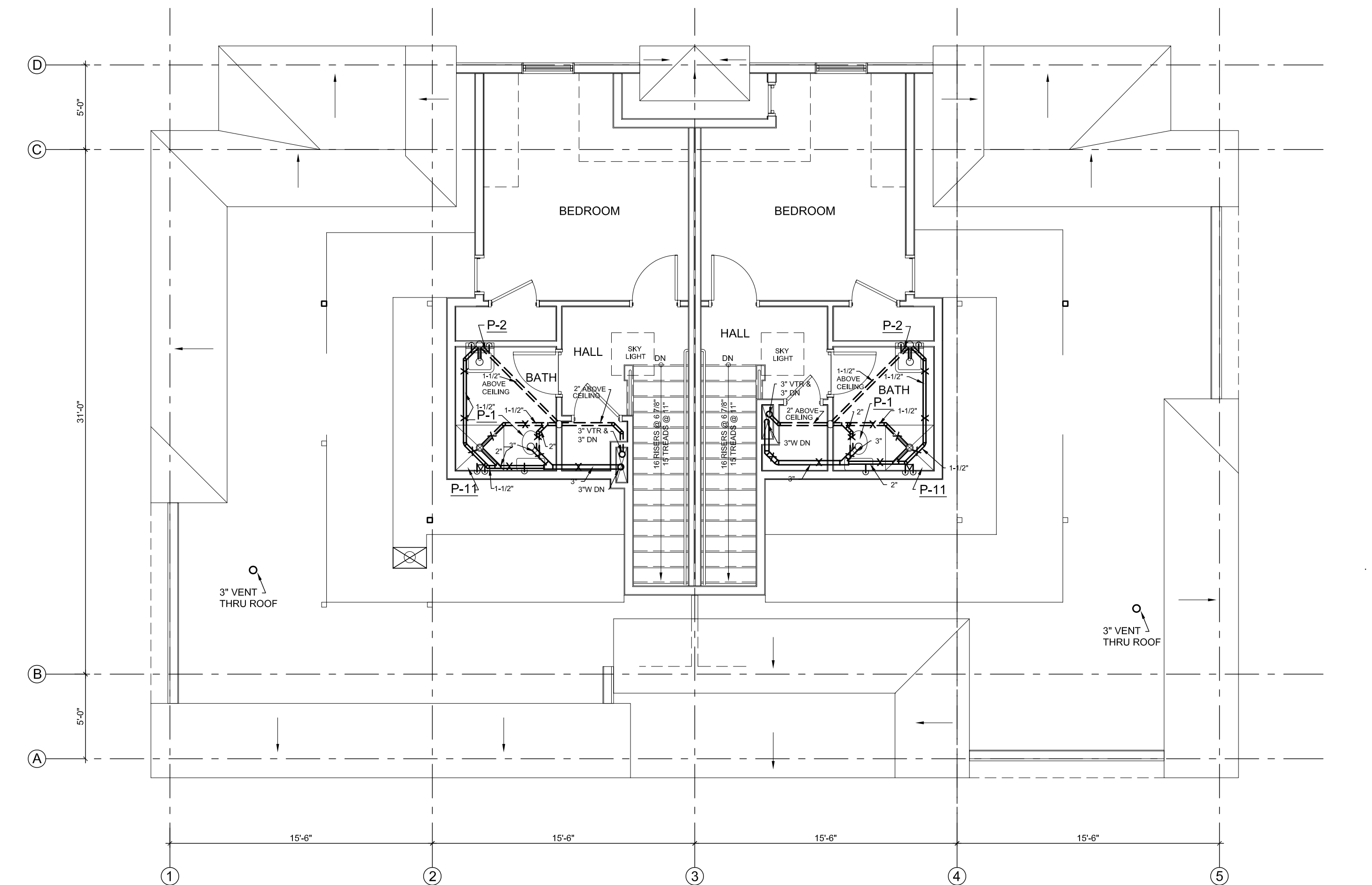

4 THIRD FLOOR PLAN  
3/16" = 1'-0"

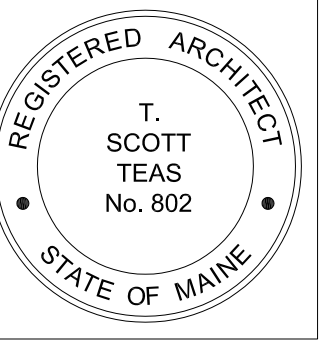

© 2005 TFH ARCHITECTS

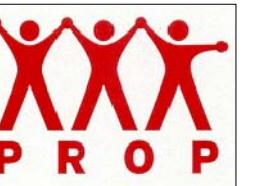

CUMBERLAND AVENUE - SOUTH ANDERSON STREET  
PEOPLE'S REGIONAL OPPORTUNITY PROGRAM  
PORTLAND, MAINE

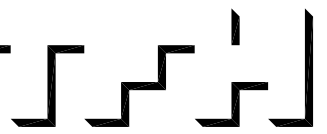

TFH ARCHITECTS  
100 COMMERCIAL STREET  
PORTLAND MAINE 04101  
TELEPHONE 207 775 6141  
ARCHITECTURE PLANNING

CONSULTANTS:

- CIVIL:**  
Potham & Greer  
170 US Route One  
Falmouth, ME 04105  
207-781-5242
- STRUCTURAL:**  
Structural Design Consulting  
Five Balsam Lane  
Falmouth, ME 04105-2448  
207-478-8038
- MECHANICAL:**  
Wintley Engineering  
10 Dunford Place  
Portland, ME 04102  
207-533-9211
- ELECTRICAL:**  
Bennett Engineering  
7 Bonnet Road  
Freeport, ME 04032  
207-865-0475

REVISIONS:

DATE: 01/14/05  
PROJECT No.: 0203  
DRAWN BY: SA  
CHECKED BY: DAM  
SCALE: AS NOTED

SHEET TITLE:

PLUMBING PLANS

M1.2