

© 2005 TFH ARCHITECTS

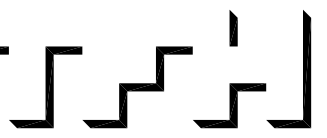

ANDERSON STREET - BUILDING 3  
PEOPLE'S REGIONAL OPPORTUNITY PROGRAM  
PORTLAND, MAINE



TFH ARCHITECTS  
100 COMMERCIAL STREET  
PORTLAND MAINE 04101  
TELEPHONE 207 775 6141  
ARCHITECTURE PLANNING

CONSULTANTS:

- CIVIL:**  
Pittman & Greer  
170 US Route One  
Falmouth, ME 04105  
207-781-5242
- STRUCTURAL:**  
Structural Design Consulting  
Five Balam Lane  
Falmouth, ME 04105-2446  
207-478-8036
- MECHANICAL:**  
Wilbur Engineering  
10 Danforth Place  
Portland, ME 04102  
207-833-2921
- ELECTRICAL:**  
Bennett Engineering  
7 Bennett Road  
Fresno, ME 04032  
207-465-9475

REVISIONS:

DATE: 01/14/05  
PROJECT No. 0406  
DRAWN BY: SA/RJS  
CHECKED BY: DAM  
SCALE: 1/4" = 1'-0"

SHEET TITLE:  
ELEVATIONS

A2.2

GENERAL NOTES:  
1. ALL PENETRATIONS THROUGH VINYL SIDING TO RECEIVE 5/4" PVC PENETRATION TRIM PAD TO MATCH VINYL CLAPBOARD SPACING AND A MIN. OF 1" BEYOND PENETRATING DEVICE FLANGE.

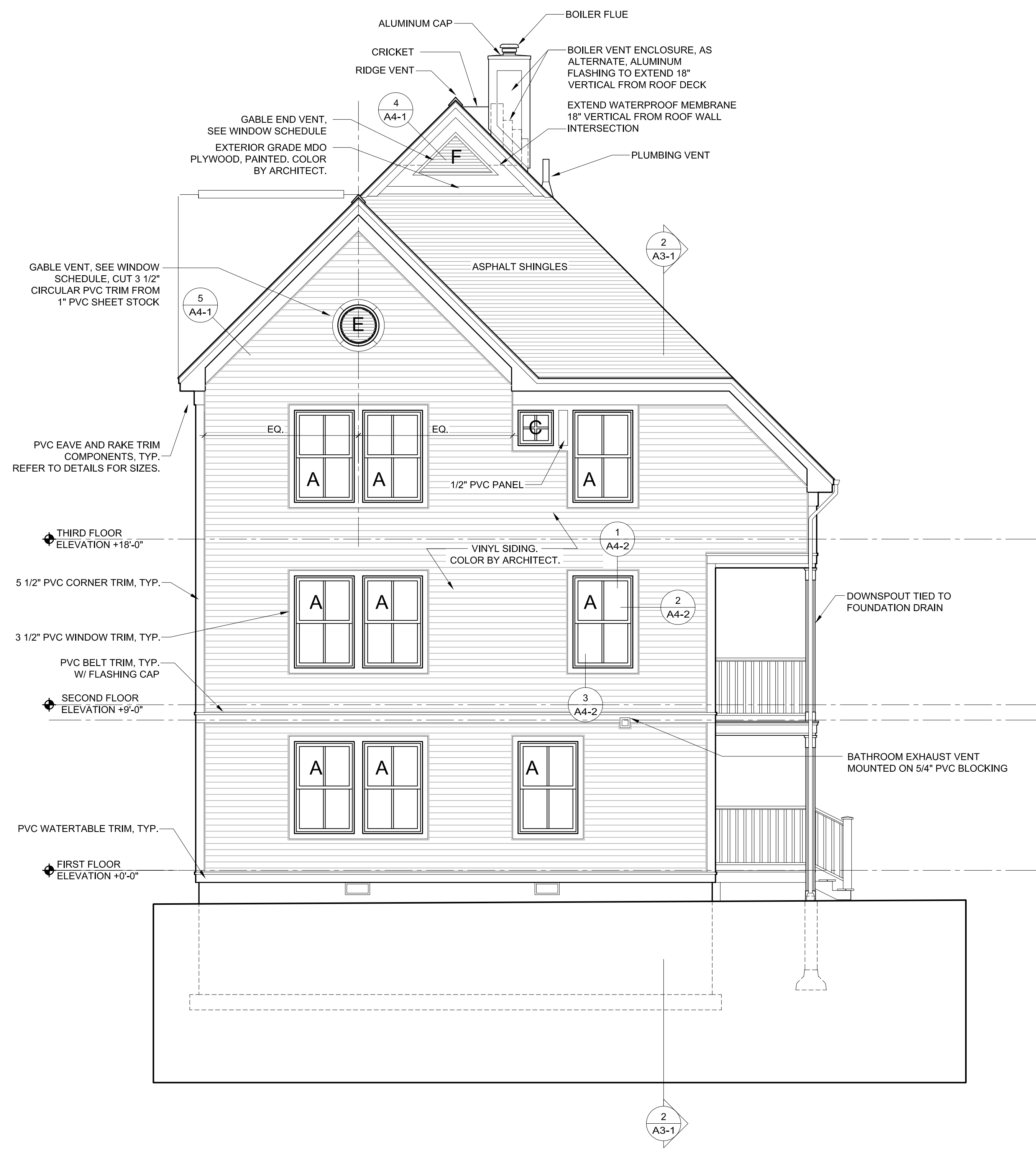

1 BACK  
1/4" = 1'-0"

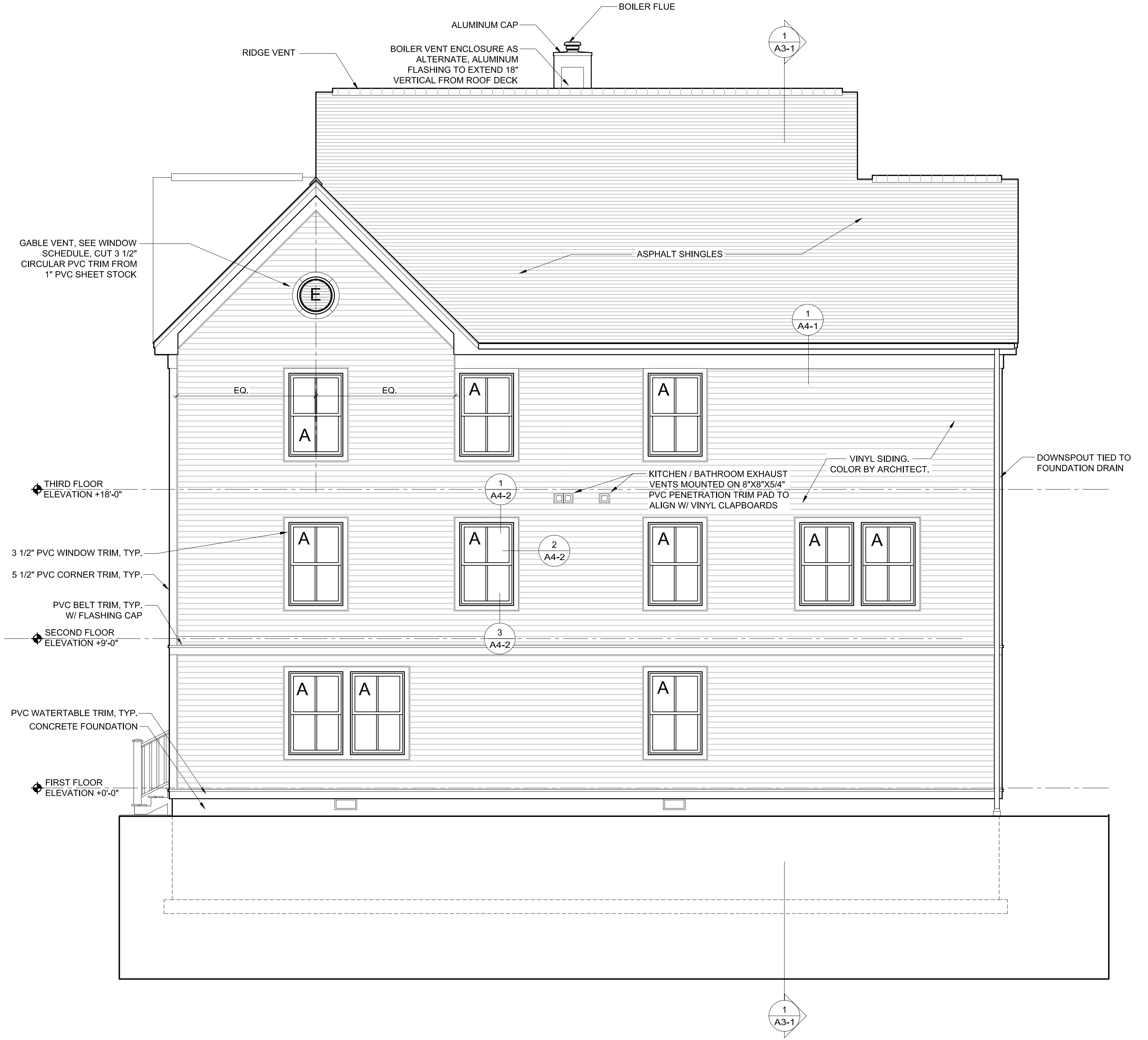

2 LEFT  
1/4" = 1'-0"