

1 BOILER MAKE-UP AIR VENT
A4-0 3/4" = 1'-0"

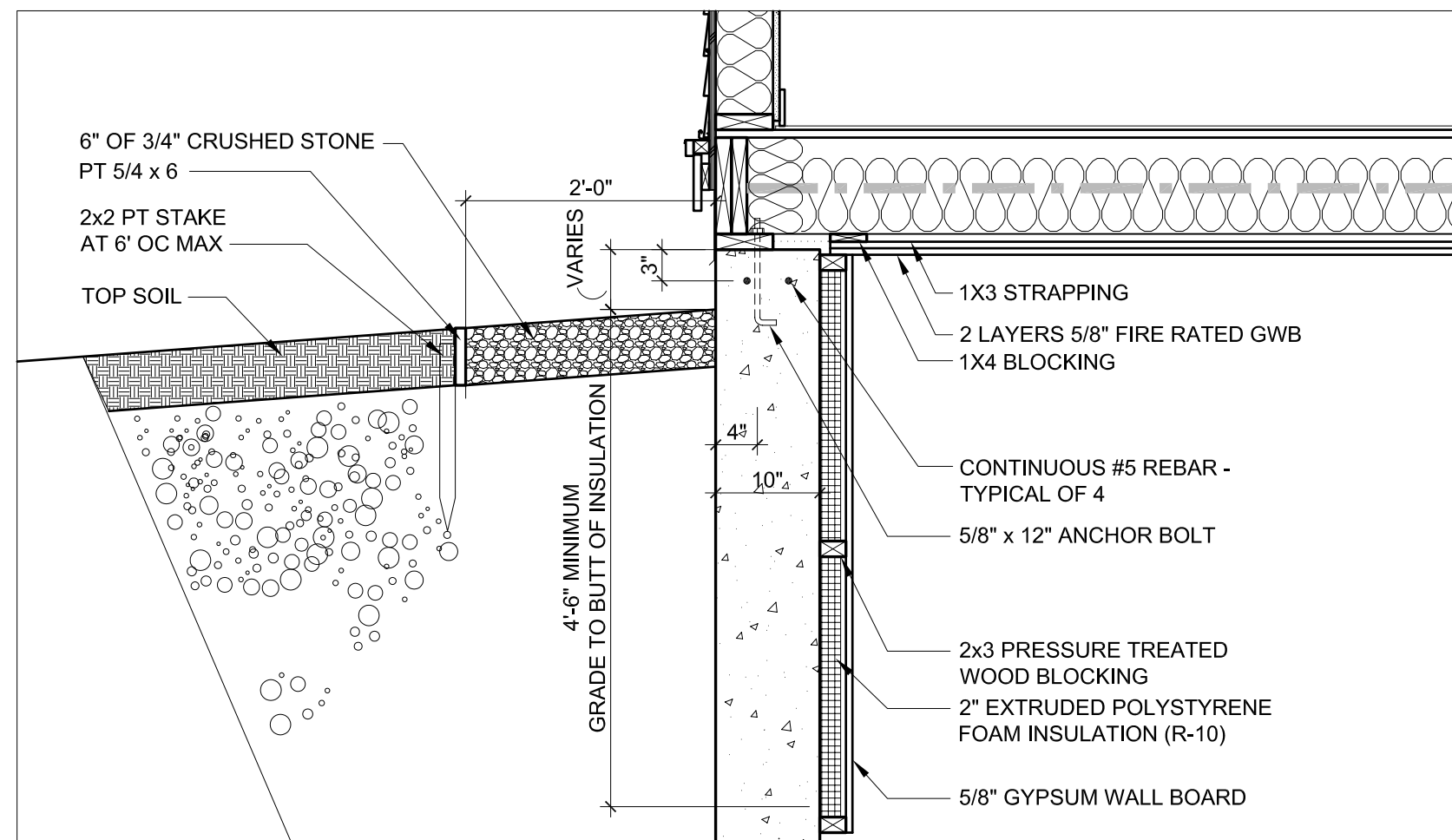

2 FOUNDATION WALL AT GRADE
A4-0 3/4" = 1'-0"

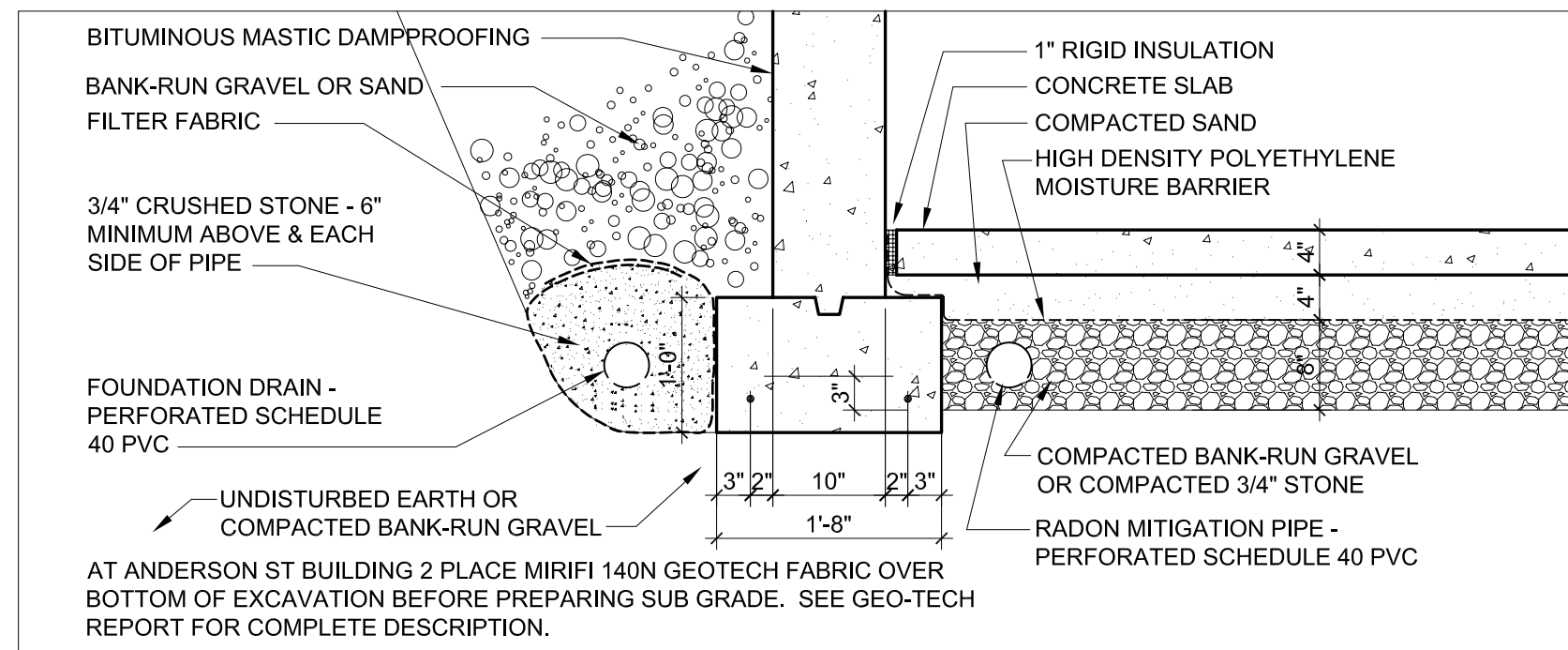

3 FOUNDATION WALL FOOTING
A4-0 3/4" = 1'-0"

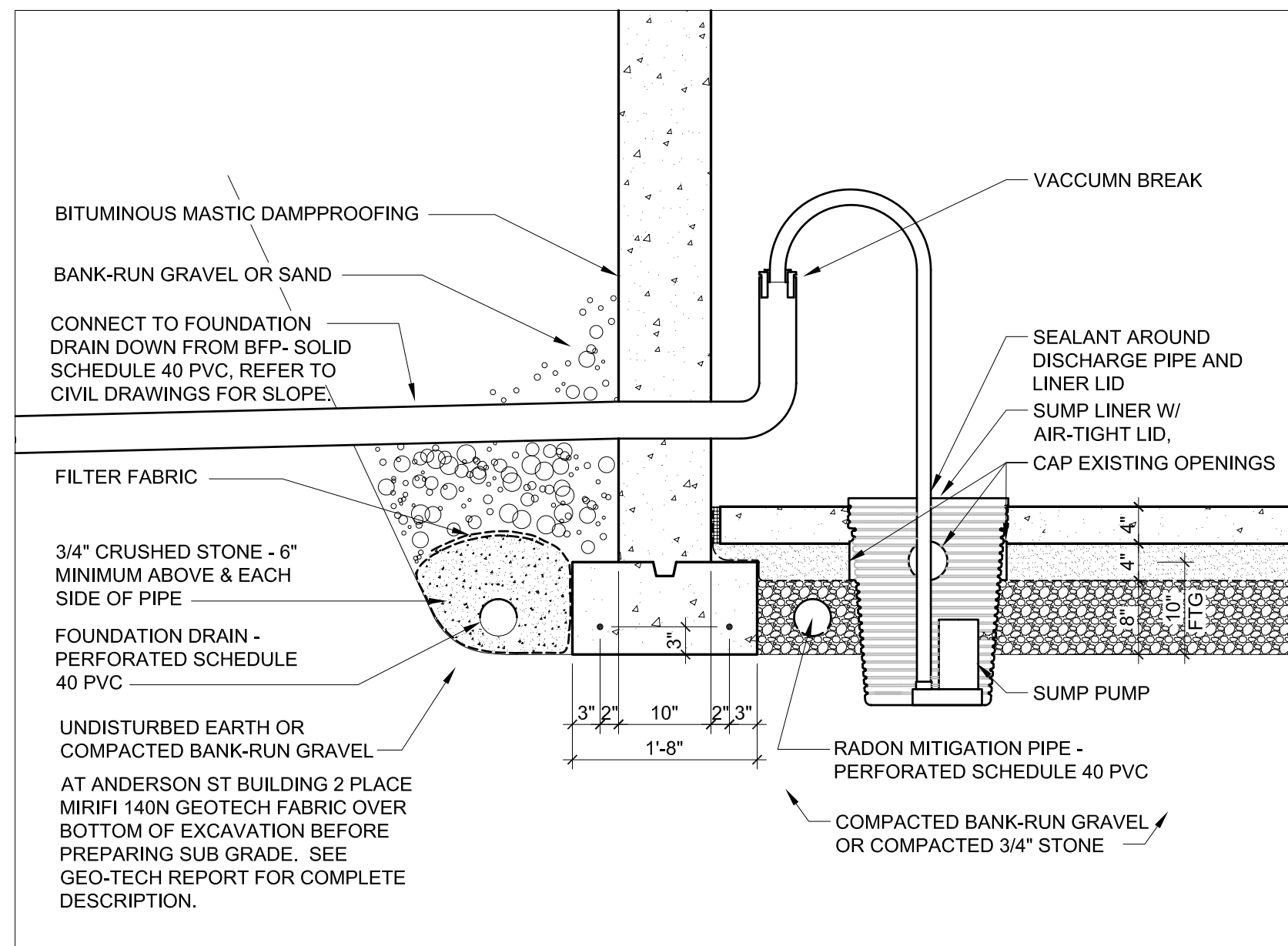

4 SUMP
A4-0 3/4" = 1'-0"

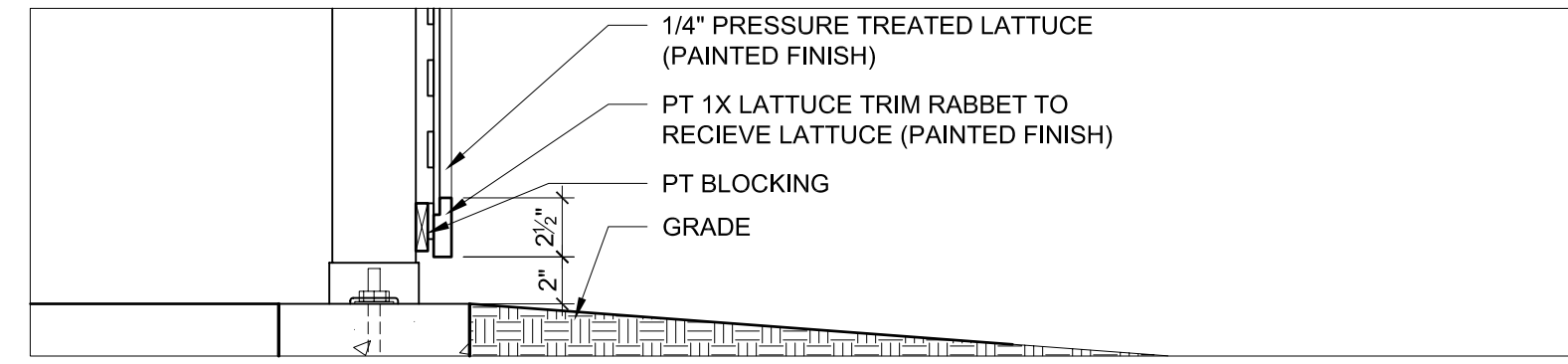

5A SECTION AT PORCH LATTICE
A4-0 3/4" = 1'-0"

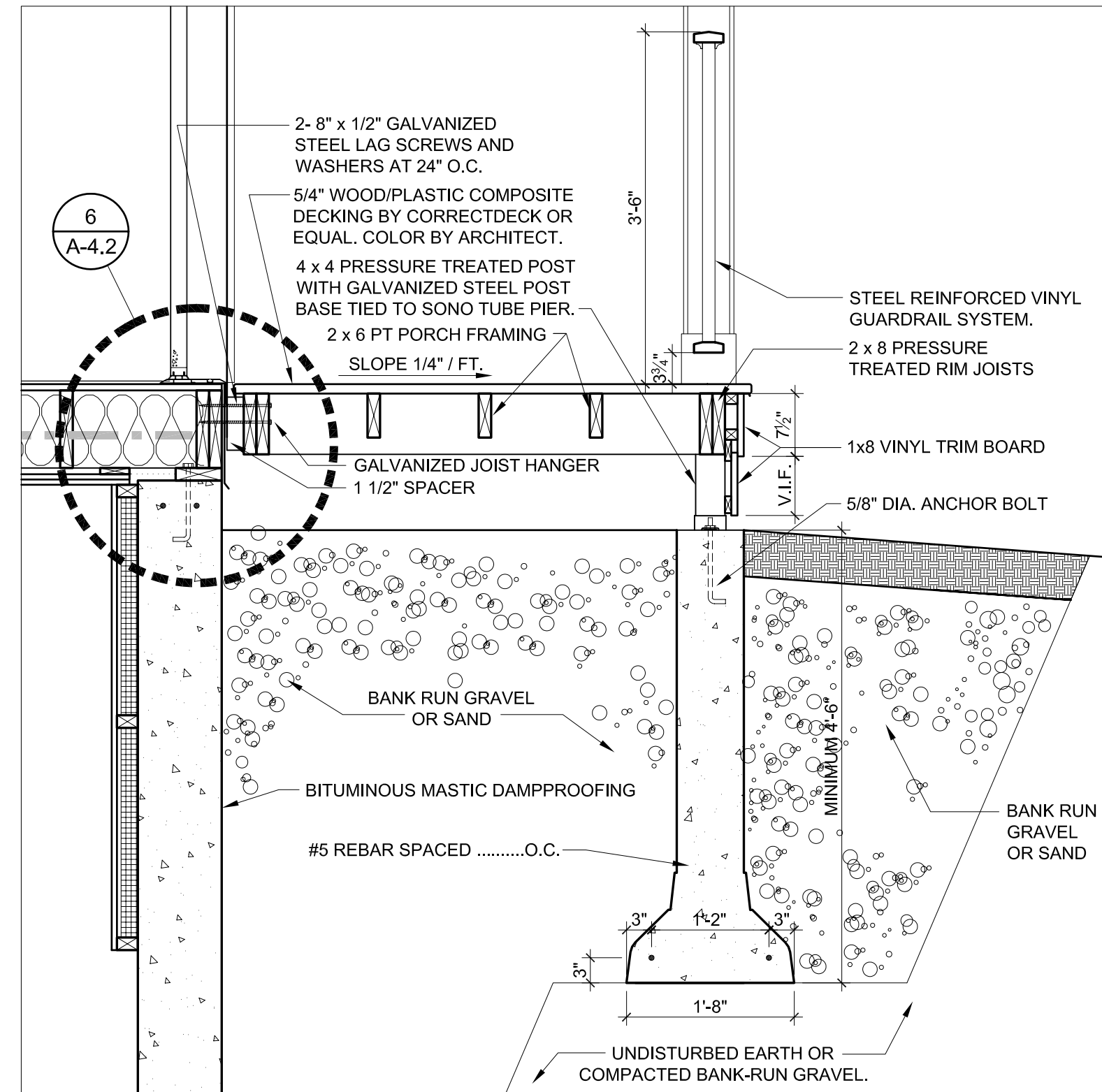

5 SECTION AT PORCH (ANDERSON STREET BLDG. 2 AND 3)
A4-0 3/4" = 1'-0"

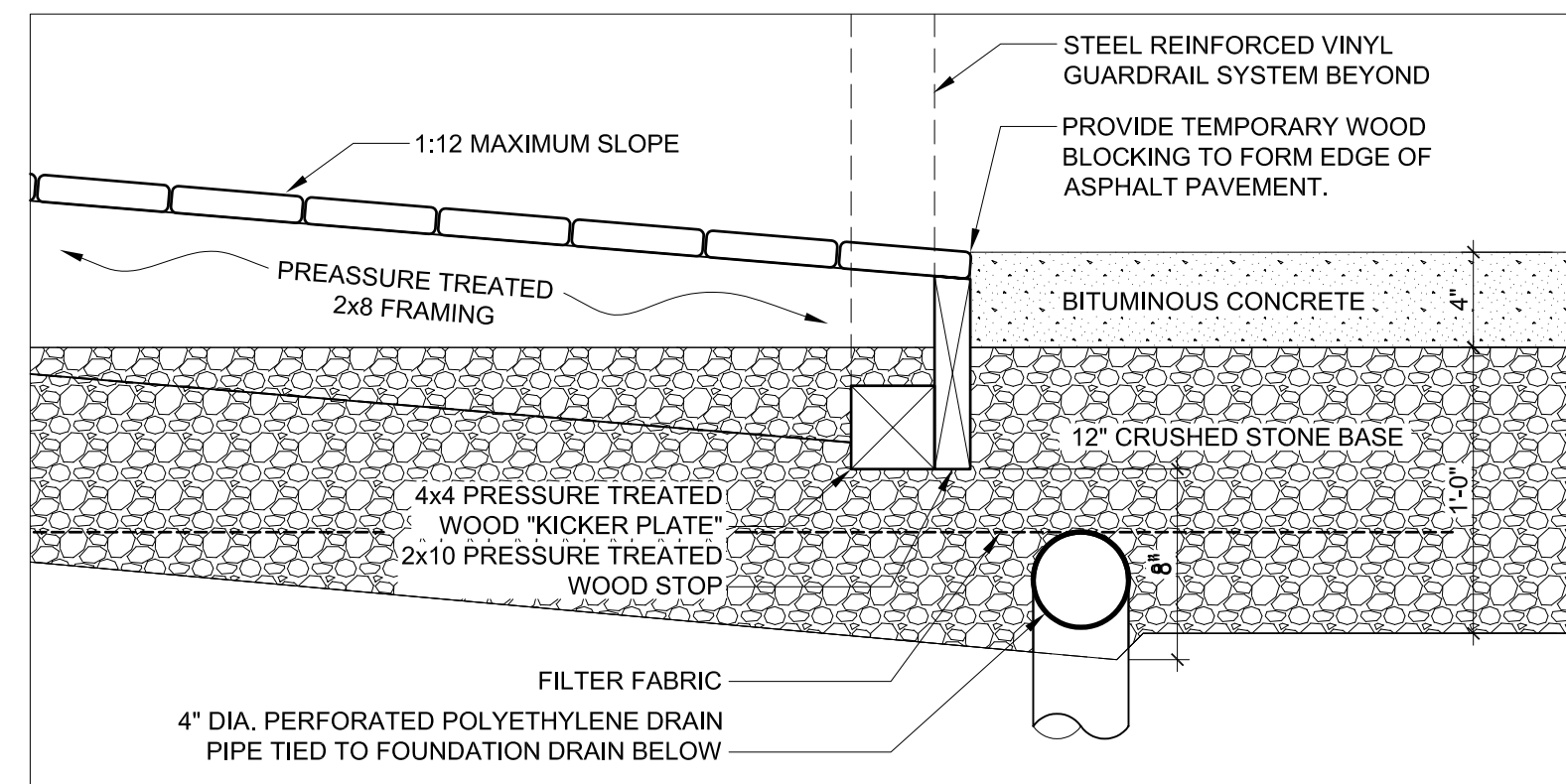

6 SECTION AT RAMP (ANDERSON STREET BLDG. 2)
A4-0 1 1/2" = 1'-0"

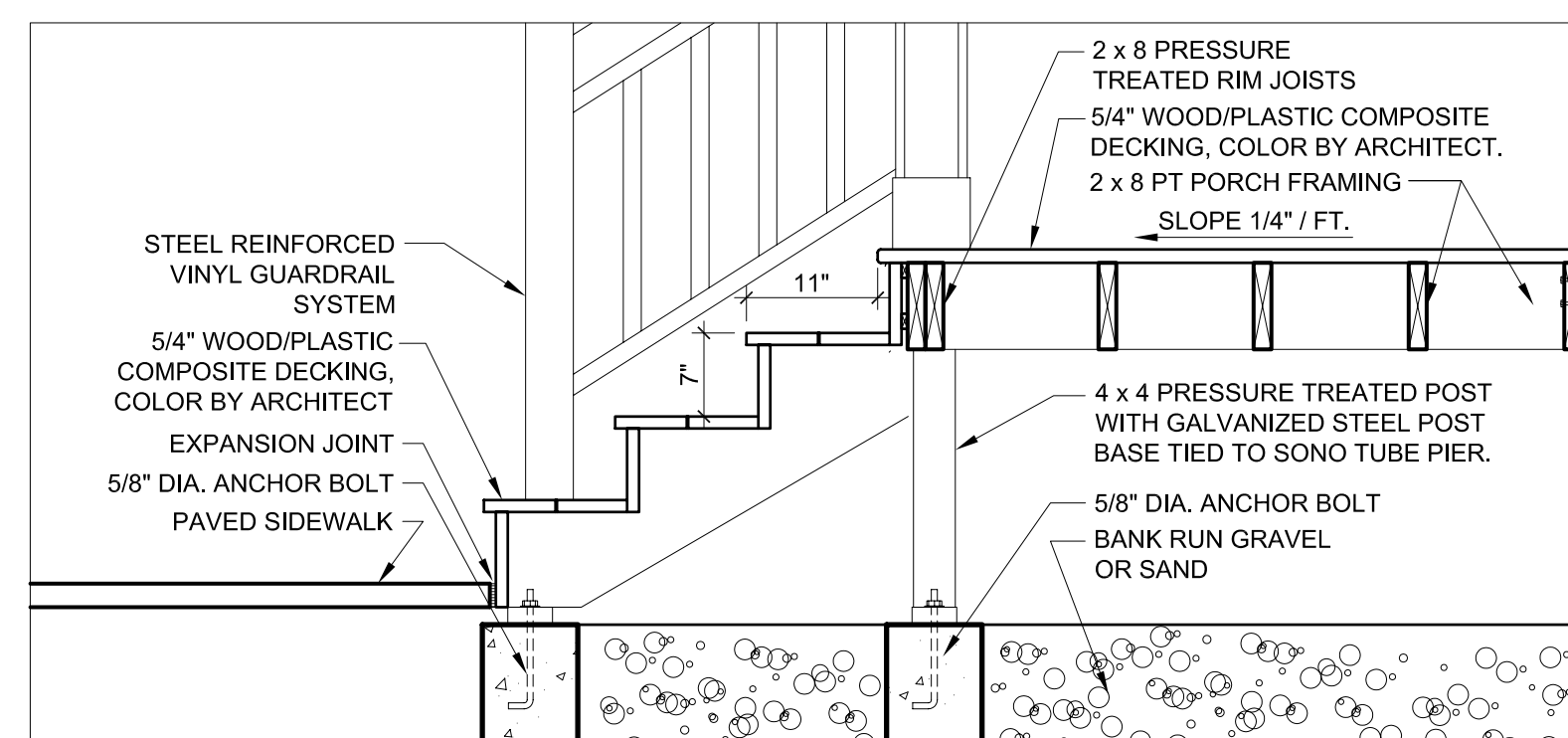

7 STAIRS AT PORCH
A4-0 3/4" = 1'-0"

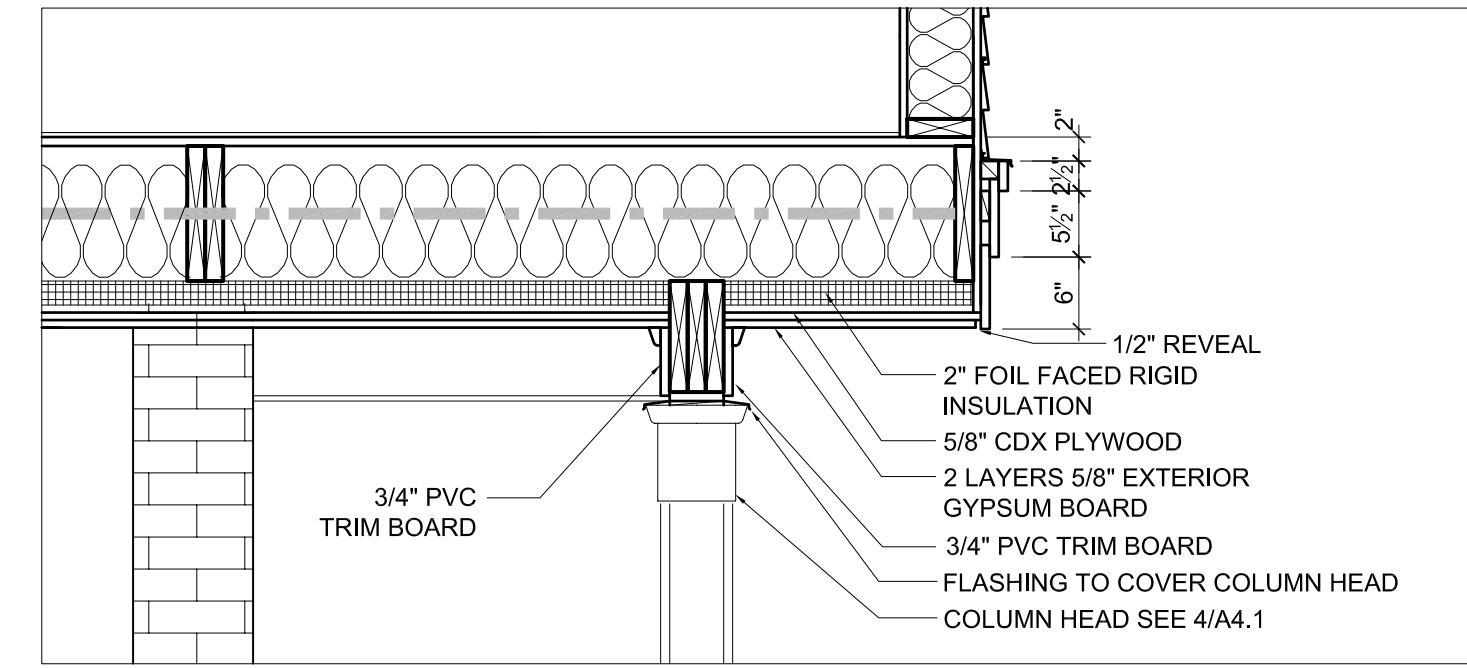

8 CANTILEVER / COLUMN AT GARAGE (CUMBERLAND AVENUE)
A4-0 3/4" = 1'-0"

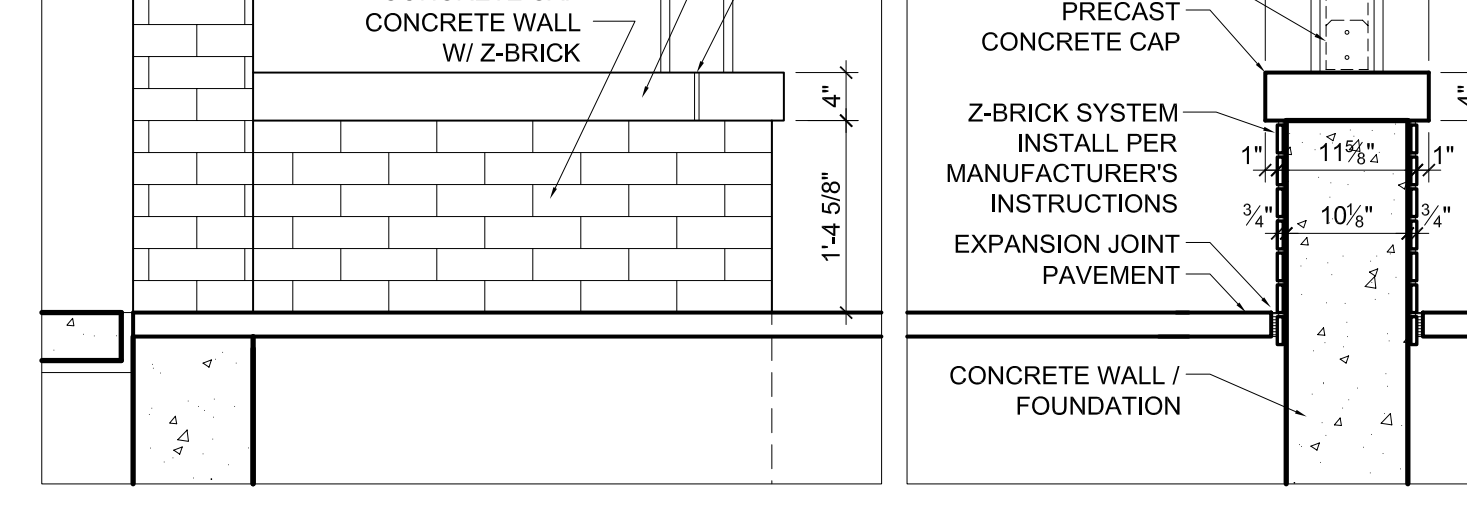

9 EXT. WALL SECTION (CUMBERLAND AVENUE)
A4-0 1 1/2" = 1'-0"

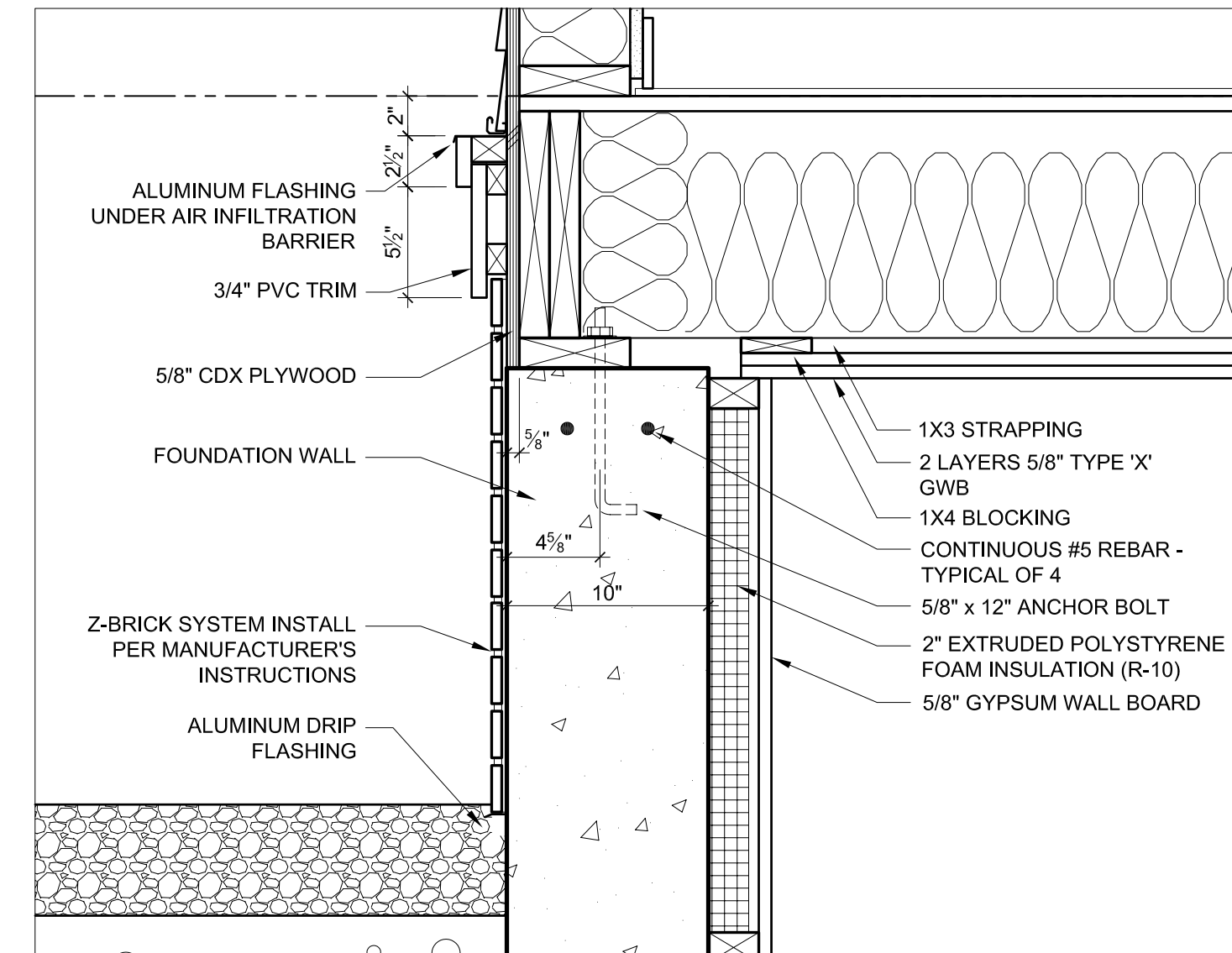

10 FOUNDATION WALL SECTION (ANDERSON ST.)
A4-0 3/4" = 1'-0"

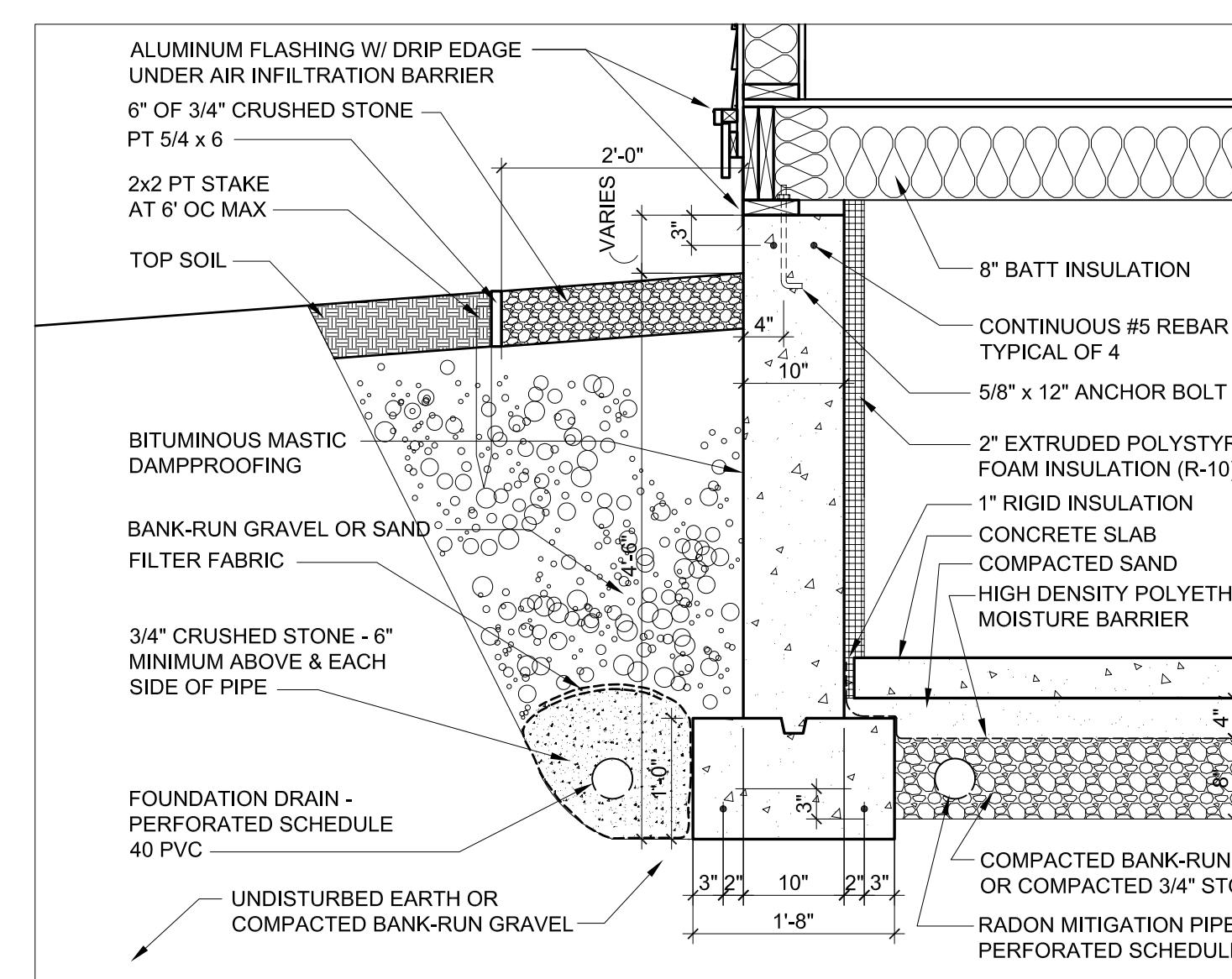

11 EXT. WALL PLAN (CUMBERLAND AVENUE)
A4-0 1 1/2" = 1'-0"

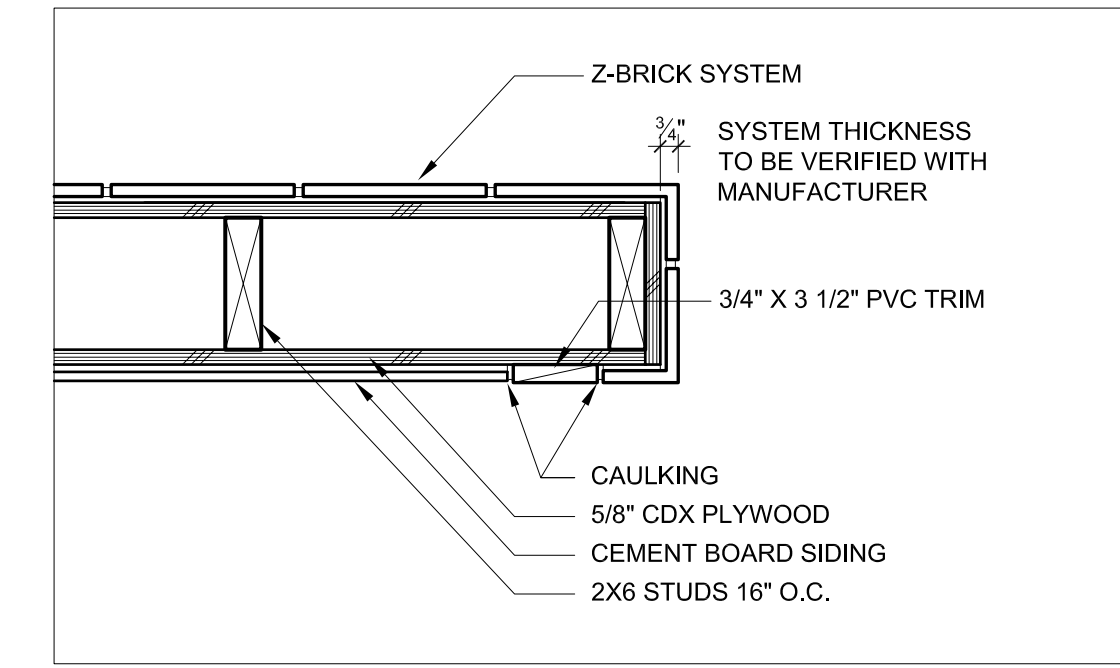

12 EXT. WALL SECTION (CUMBERLAND AVENUE)
A4-0 1 1/2" = 1'-0"

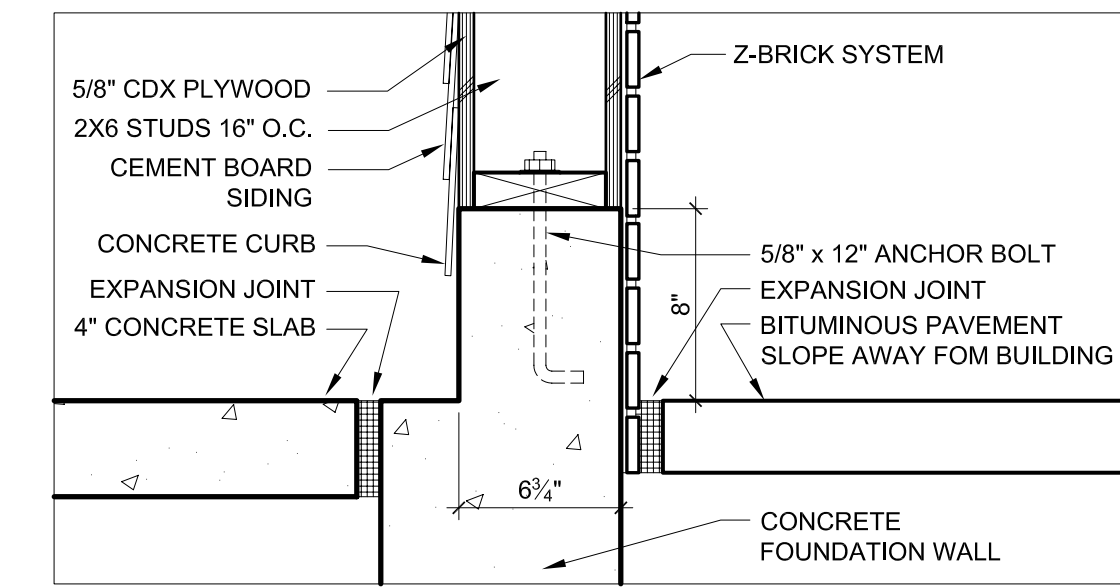

13 EXT. WALL SECTION (CUMBERLAND AVENUE)
A4-0 1 1/2" = 1'-0"

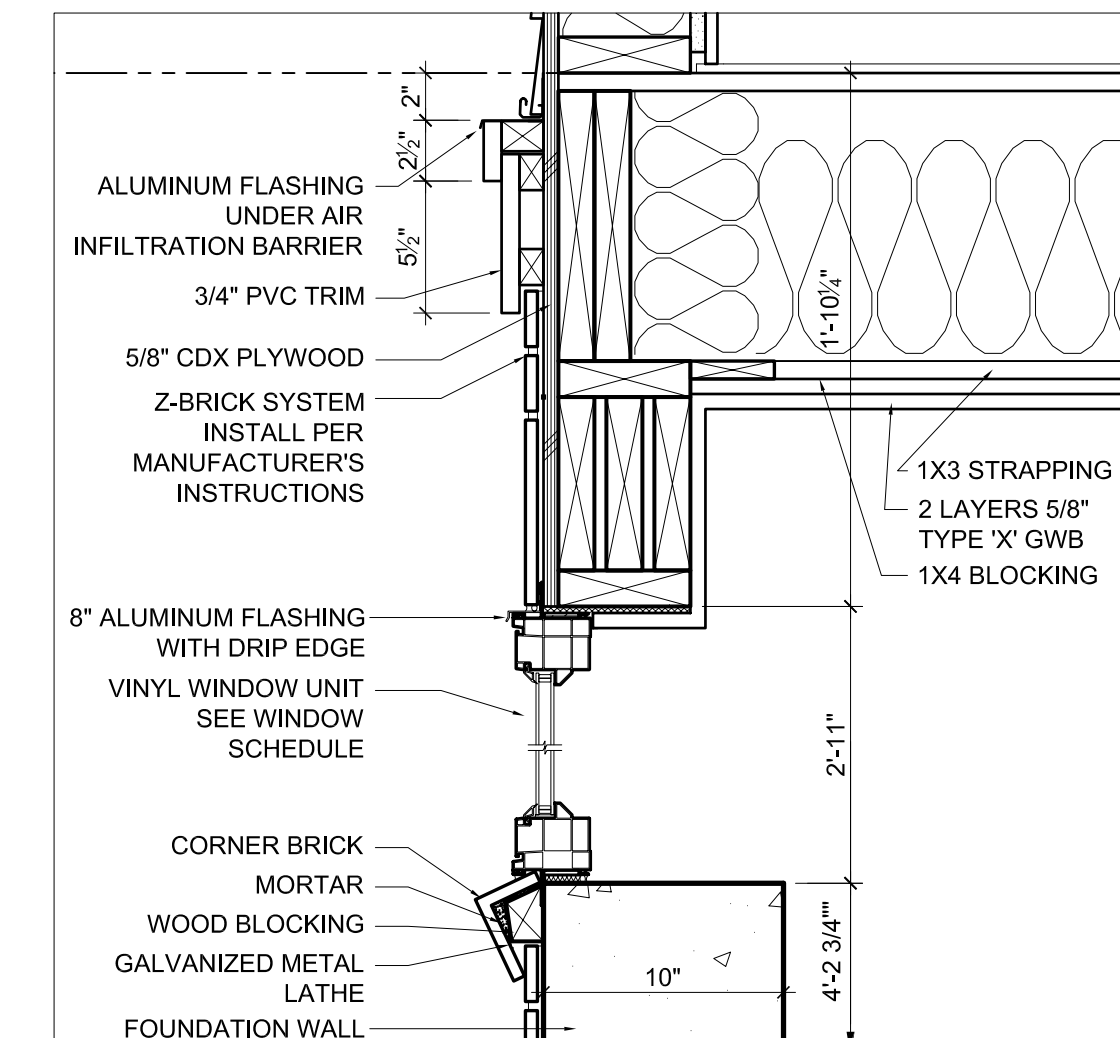

14 FLOOR ABOVE UNHEATED SPACE
A4-0 3/4" = 1'-0"

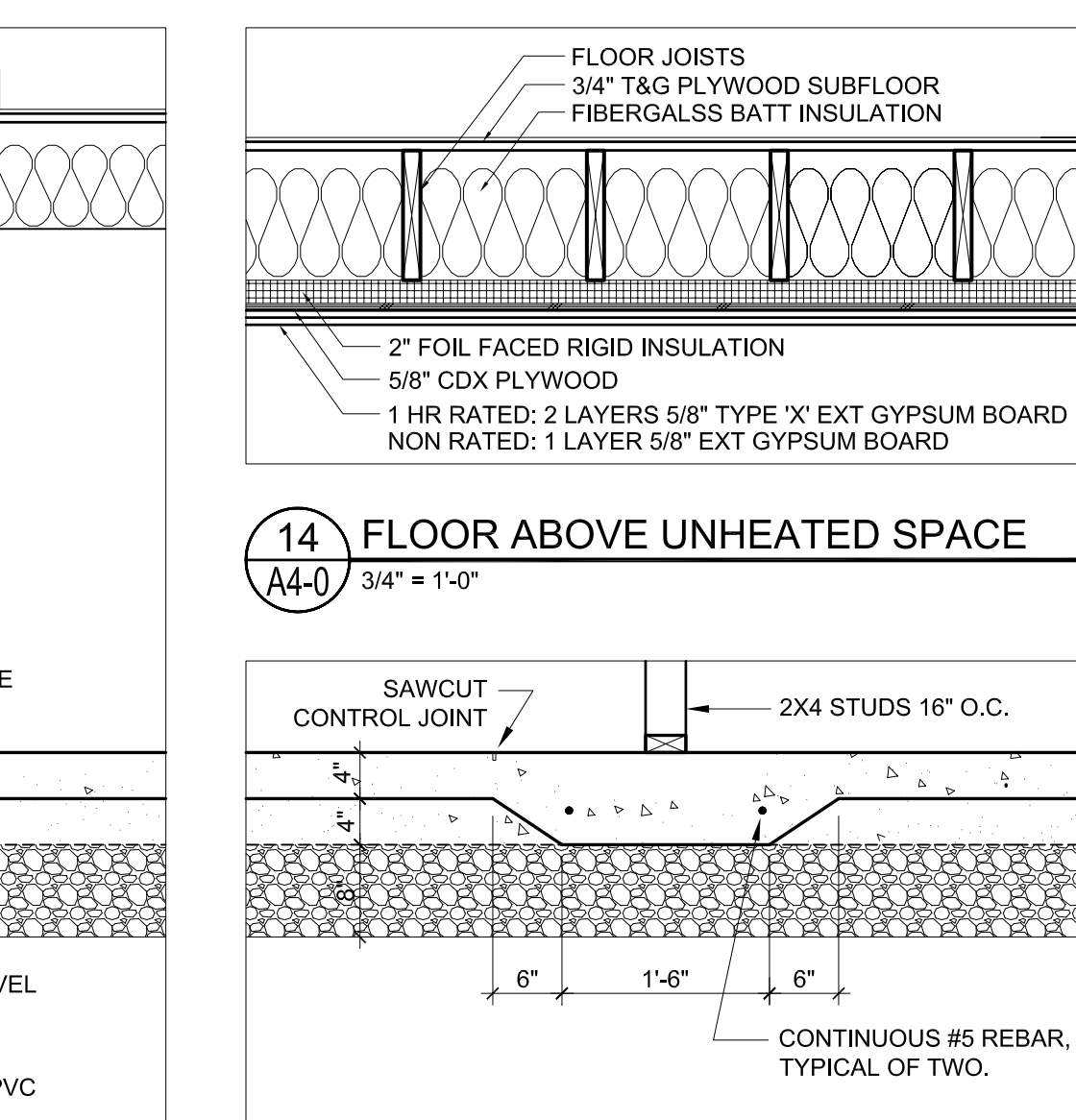

15 BEARING WALL AT THICKENED SLAB
A4-0 3/4" = 1'-0"

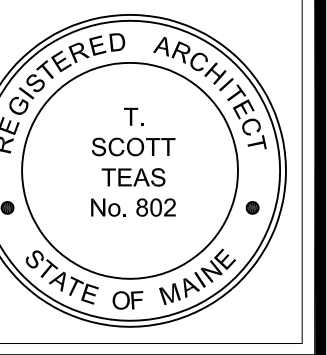

© 2005 TFH ARCHITECTS



ANDERSON ST. / CUMBERLAND AVE.
PEOPLE'S REGIONAL OPPORTUNITY PROGRAM
PORTLAND, MAINE

TFH ARCHITECTS
100 COMMERCIAL STREET
PORTLAND MAINE 04101
TELEPHONE 207 775 6141
ARCHITECTURE PLANNING

CONSULTANTS:
Civil: Parkin & Greer
170 US Route One
Farmton, ME 04105
207-781-5242
Structural: Structural Design Consulting
Five Balm Lane
Farmton, ME 04105-2448
207-878-8038
Mechanical: Wilbur Engineering
10 Danforth Place
Portland, ME 04102
207-853-2621
Electrical: Bennett Engineering
7 Bennett Road
Freeport, ME 04032
207-866-8470

REVISIONS:

DATE: 01/14/05
PROJECT No. 0406 / 0203
DRAWN BY: SA
CHECKED BY: DAM
SCALE: AS NOTED

SHEET TITLE:
WALL SECTIONS

A4.0