

147 Cumberland Ave.  
Portland, ME 04101

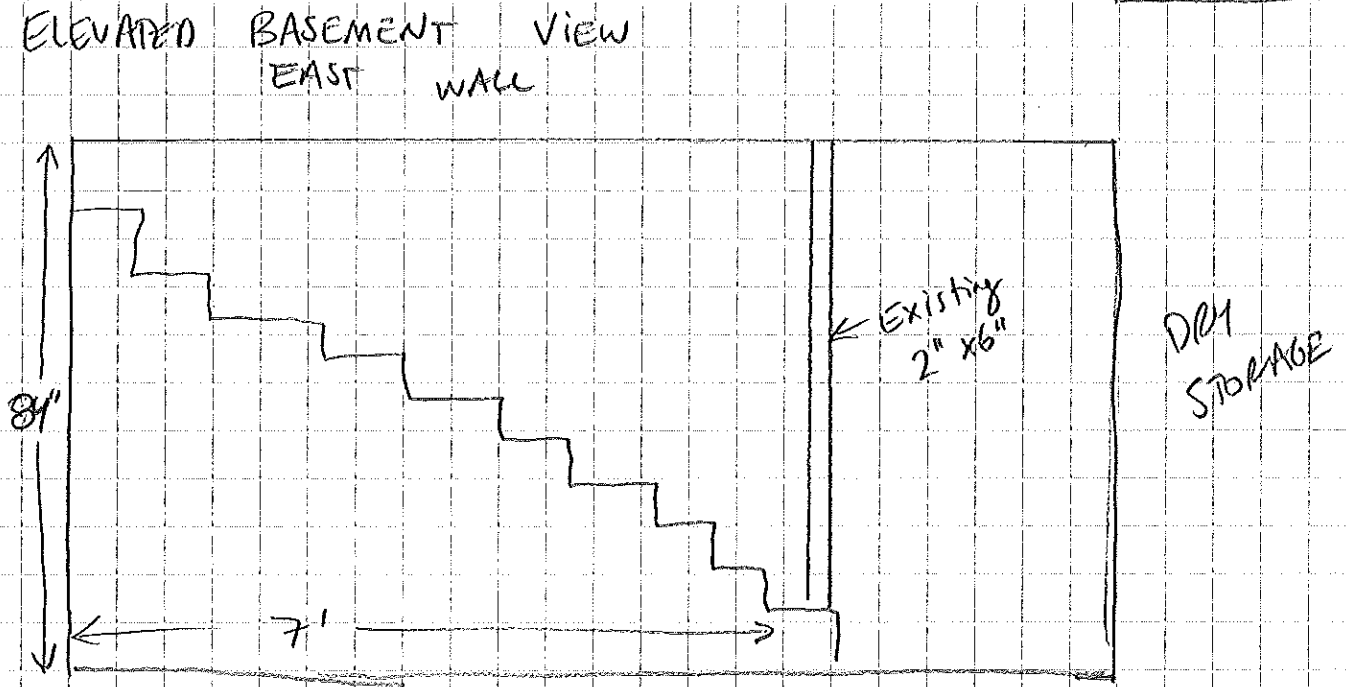

PROPOSED BASEMENT FIRE DOOR

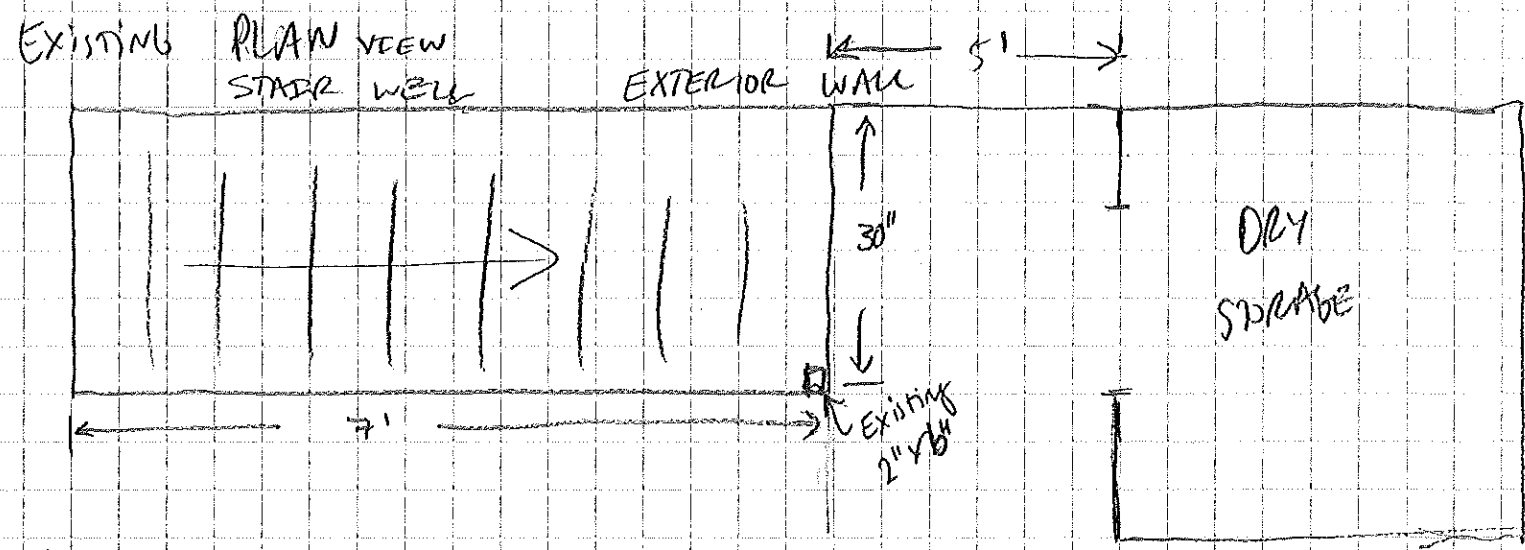
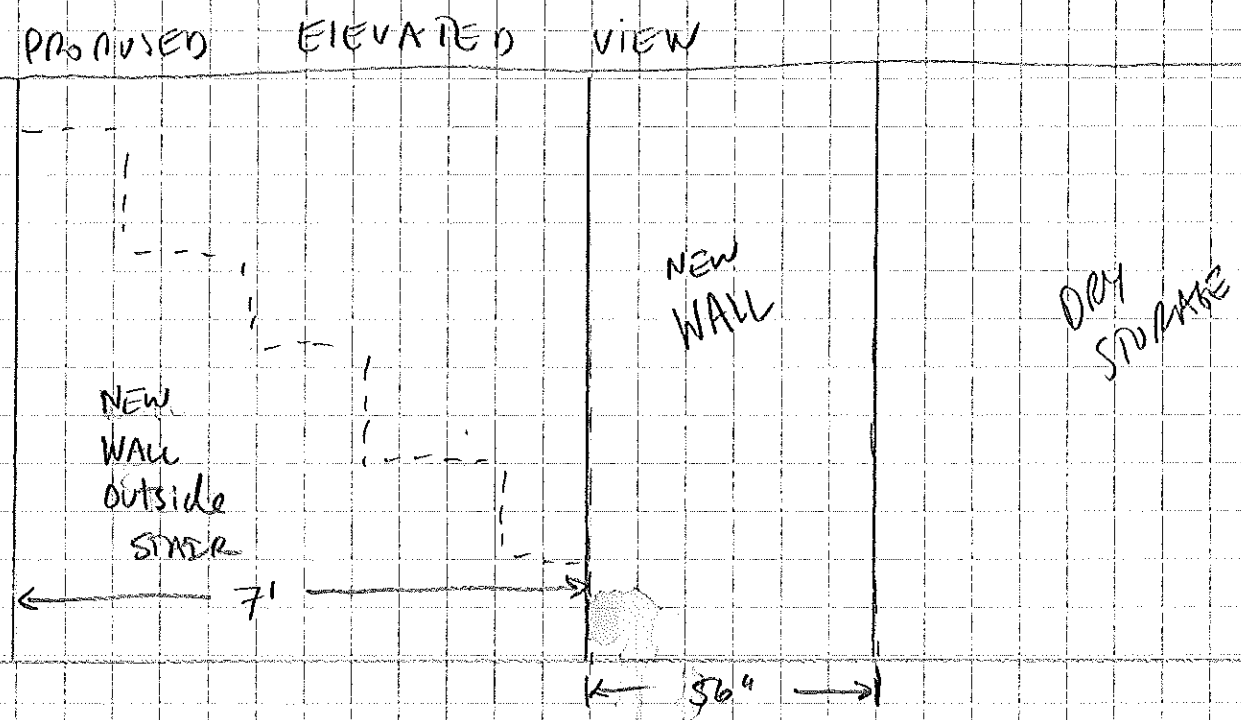
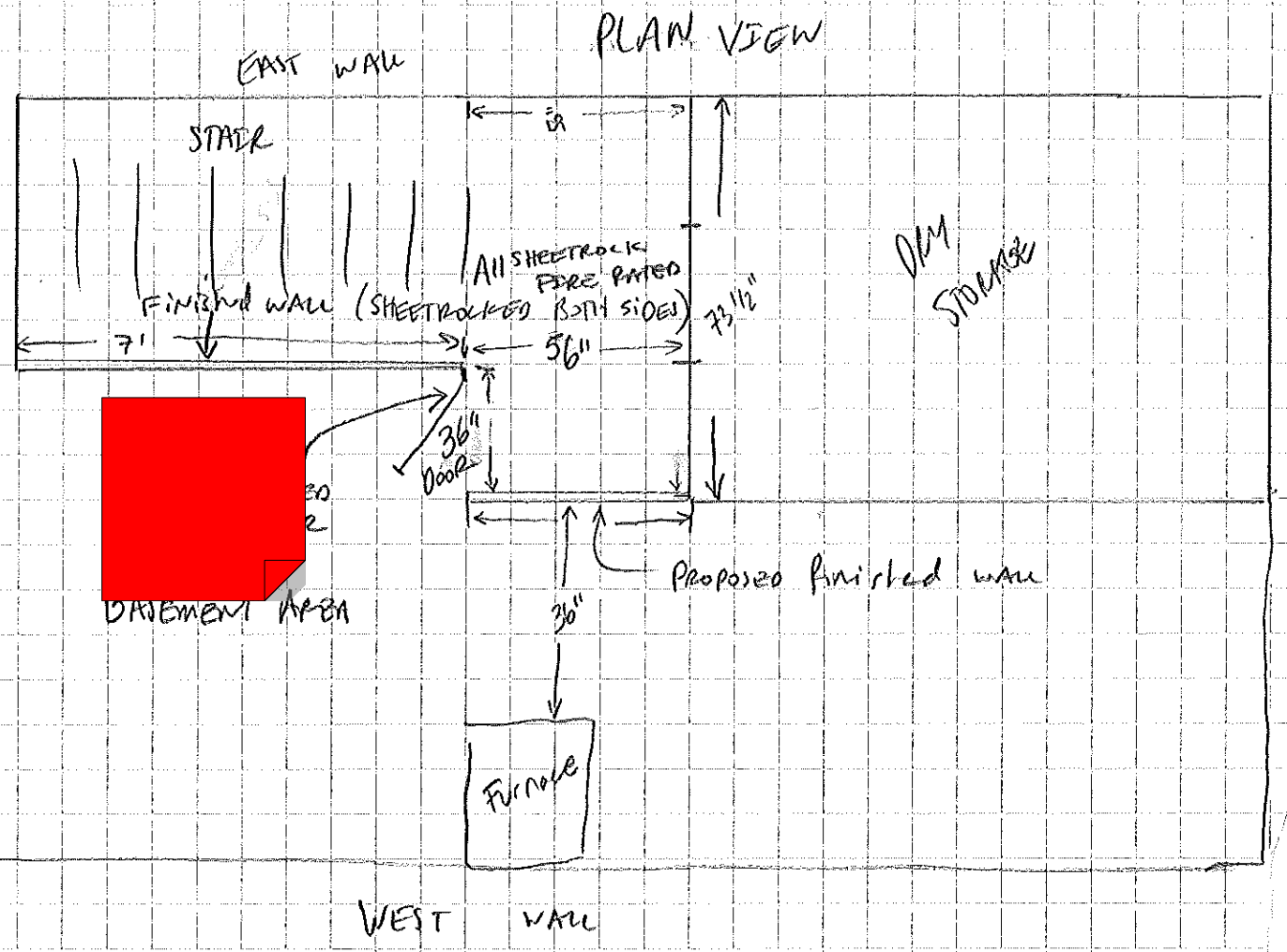

PROPOSED BASEMENT WALLS + DOOR ADDITIONS  
PER FIRE MARSHAL

ENT. Ceiling height 79"

RECEIVED  
MAR 06 2013  
Dept. of Building Inspections  
City of Portland Maine