

LEGEND	
---	EXISTING HEADER
---	EXISTING BEARING WALL
---	NEW BEARING WALL
A/B	POST ABOVE/BELOW
1T/1K	NUMBER OF TRIM STUDS UNDER HEADER
1T/1K	NUMBER OF KING STUDS ADJACENT TO HEADER
→	JOIST BEARING
(E)	EXISTING
(N)	NEW
→	CONT. JOIST W/INTERMEDIATE BEARING
→	FLUSH FRAMED JOIST W/HANGER
⊙	NUMBER OF WOOD STUDS IN POST
□	WOOD POST

HEADER SCHEDULE	GENERAL NOTES
H1 - (2) 2X6 BOX BEAM	1. G.C. TO TEMP SHORE (E) STRUCTURE AS NEEDED FOR (N) FRAMING, TYP.
H2 - (2) 2X8 BOX BEAM	2. TRACK ALL (N) POSTS TO FDN. BELOW, TYP. U.N.O.
* 1 JACK & 1 KING TYP. U.N.O.	

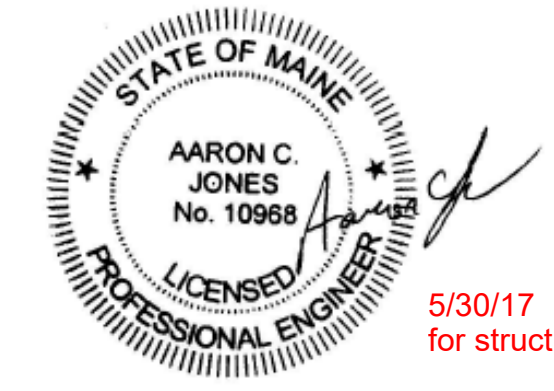

3 THIRD FLOOR FRAMING PLAN
SCALE: 1/4" = 1'-0"

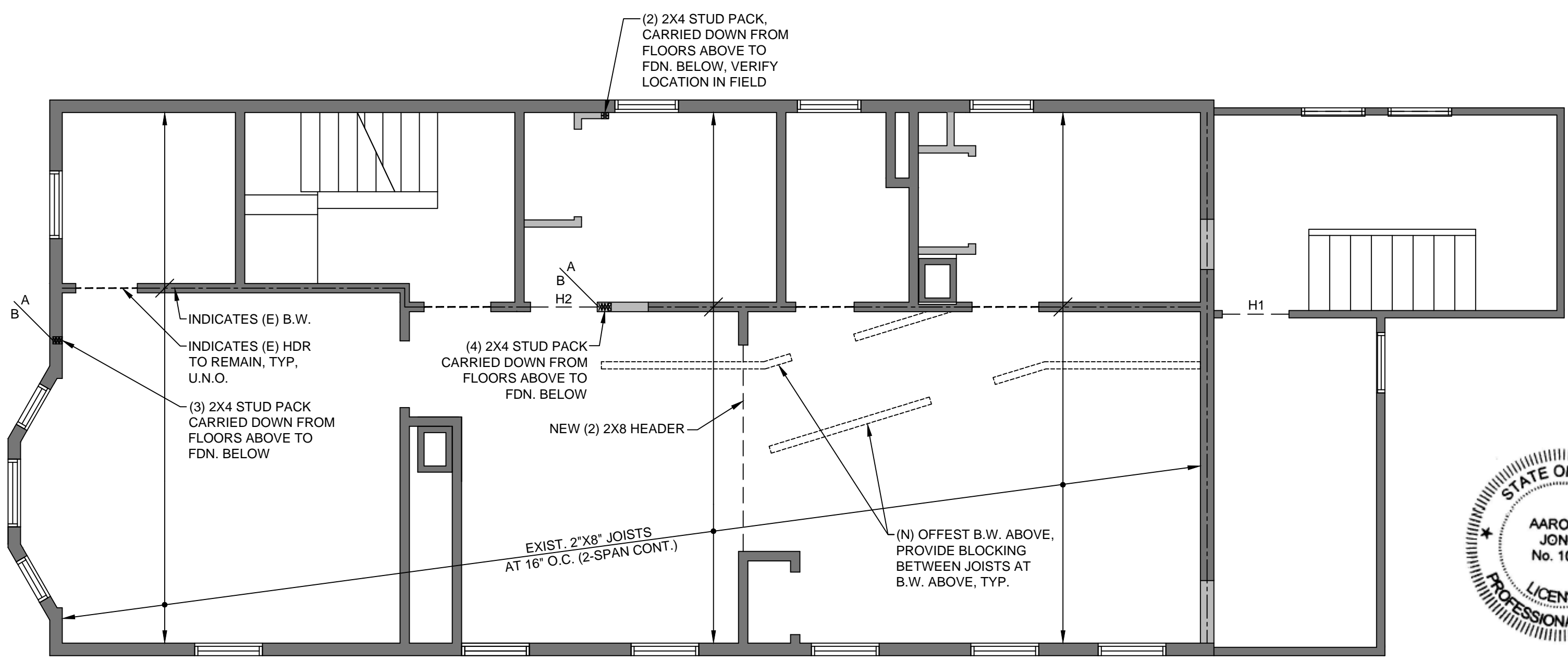
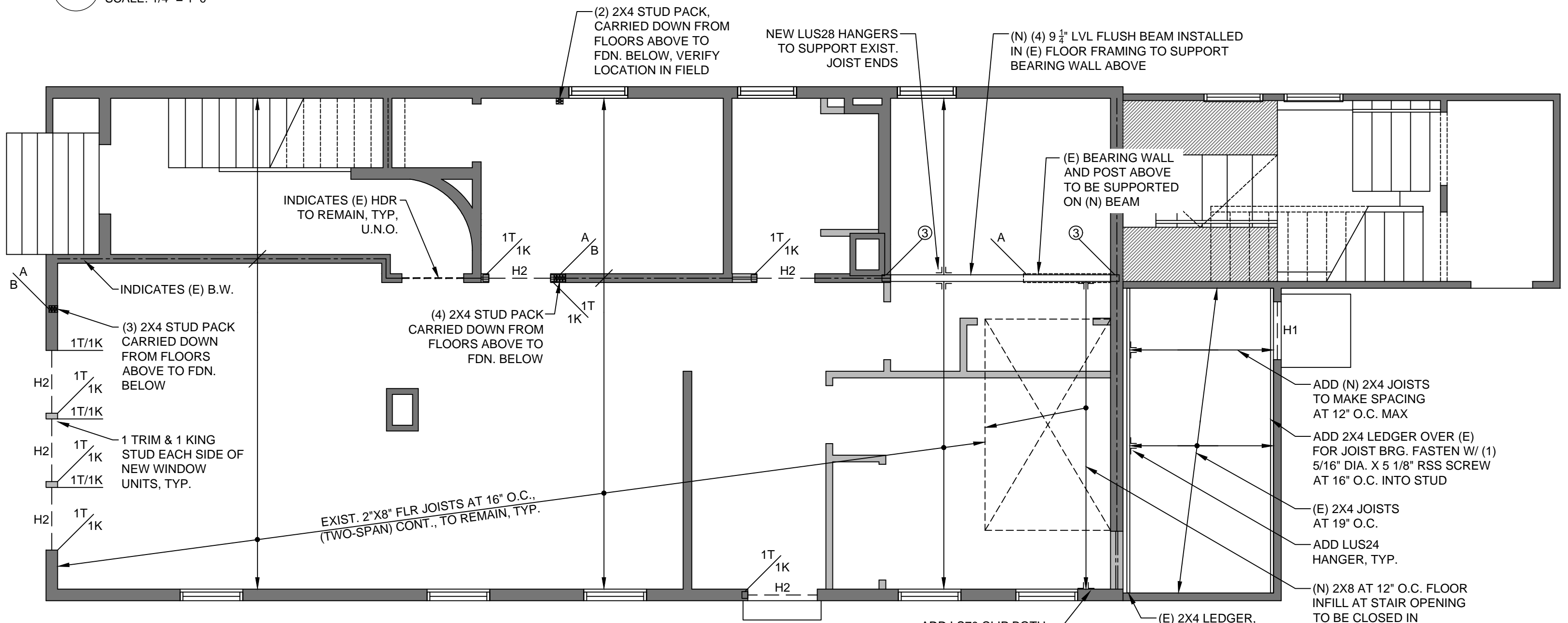

2 SECOND FLOOR FRAMING PLAN
SCALE: 1/4" = 1'-0"

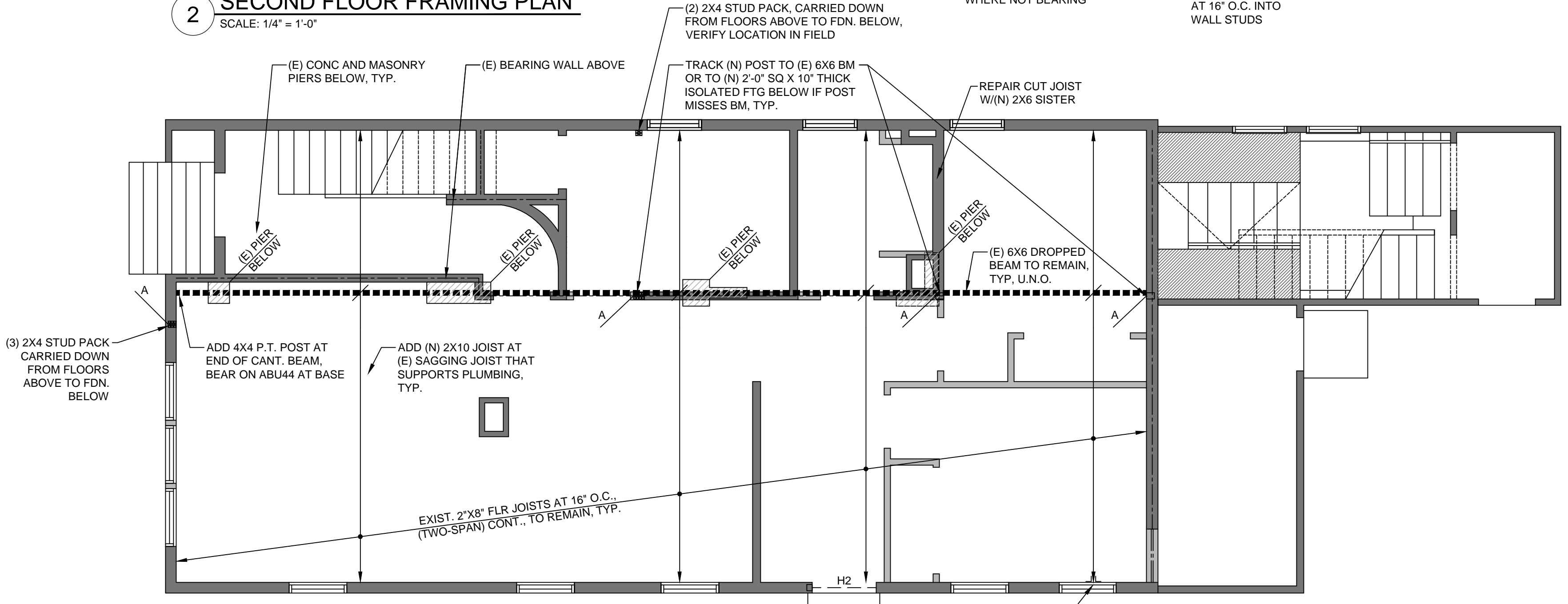

1 FIRST FLOOR FRAMING PLAN
SCALE: 1/4" = 1'-0"

LESLIE BENSON DESIGNS, LLC
19 COMMERCIAL STREET
PORTLAND, ME 04101
lesliebdesigns@gmail.com
217.553.0672

STRUCTURAL INTEGRITY
77 OAK STREET
PORTLAND, ME 04101
matt@structuralinteg.com
207.774.4614

ENGINEER SEAL:

PROJECT NAME:
GOTSHALK RESIDENCE
RENOVATION
33 SMITH STREET
PORTLAND, ME 04101

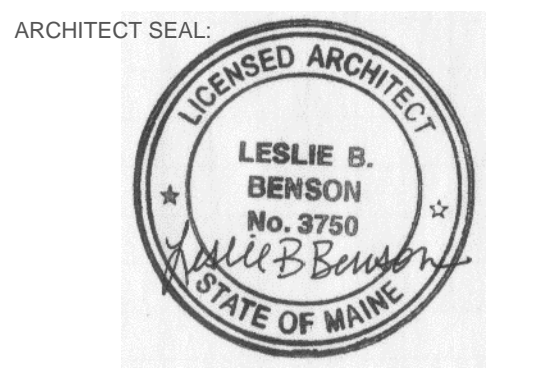

THIS DRAWING IS THE PROPERTY OF LESLIE BENSON DESIGNS (LBD) AND IS NOT TO BE COPIED OR REPRODUCED IN PART OR WHOLE.

REVISION:	DATE
1	06.25.17
2	
3	
4	
5	
6	

DATE OF ISSUE: FEBRUARY 16, 2017
PROJECT NUMBER: 2016-0005
STATUS: ISSUED FOR PERMITTING

FRAMING PLANS

S101