

SECOND FLOOR PLAN

- GENERAL NOTES:**
- G.C. TO PROVIDE SMOKE DETECTORS IN EACH BEDROOM AND IN COMMON SPACES AS REQ'D BY CODE, TYP.
  - (1) LAYER 5/8" TYPE X GWB, BOTH SIDES AT 1HR RATED WALLS, TYP.
  - 60 MIN RATED DOORS BETWEEN UNITS AND COMMON HALLS IN 1HR RATED WALLS, TYP.

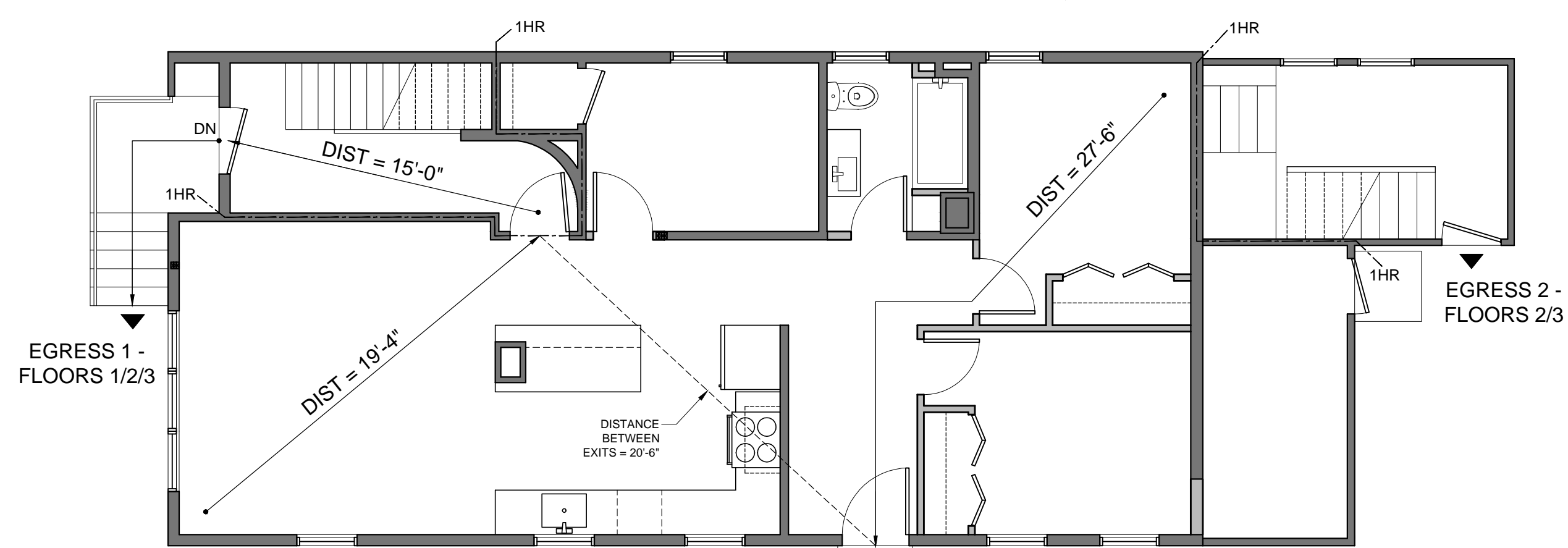

FIRST FLOOR PLAN

**3 LIFE SAFETY PLANS**  
SCALE: 3/16" = 1'-0"

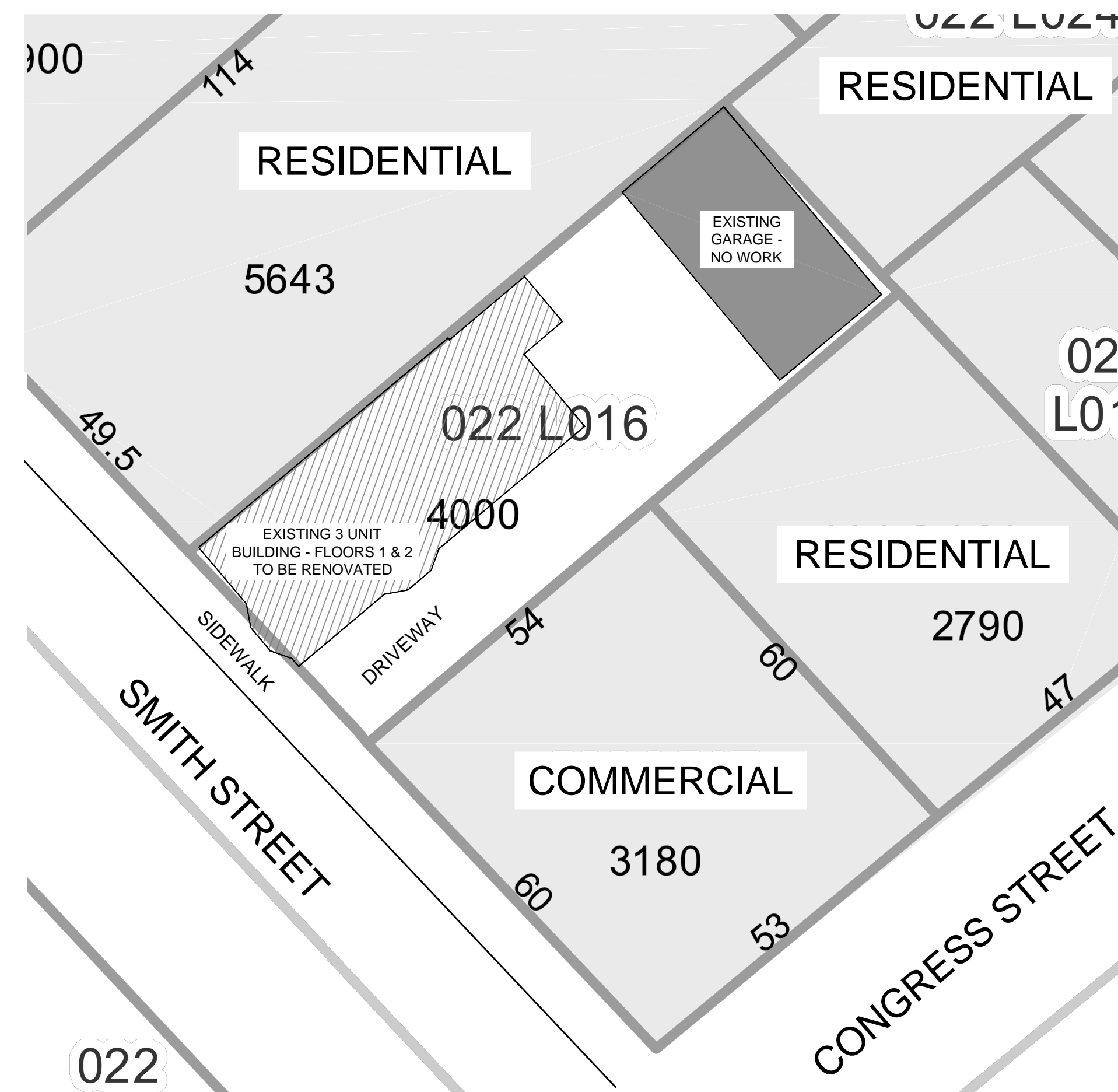

**2 KEY PLAN**  
SCALE: 1/16" = 1'-0"

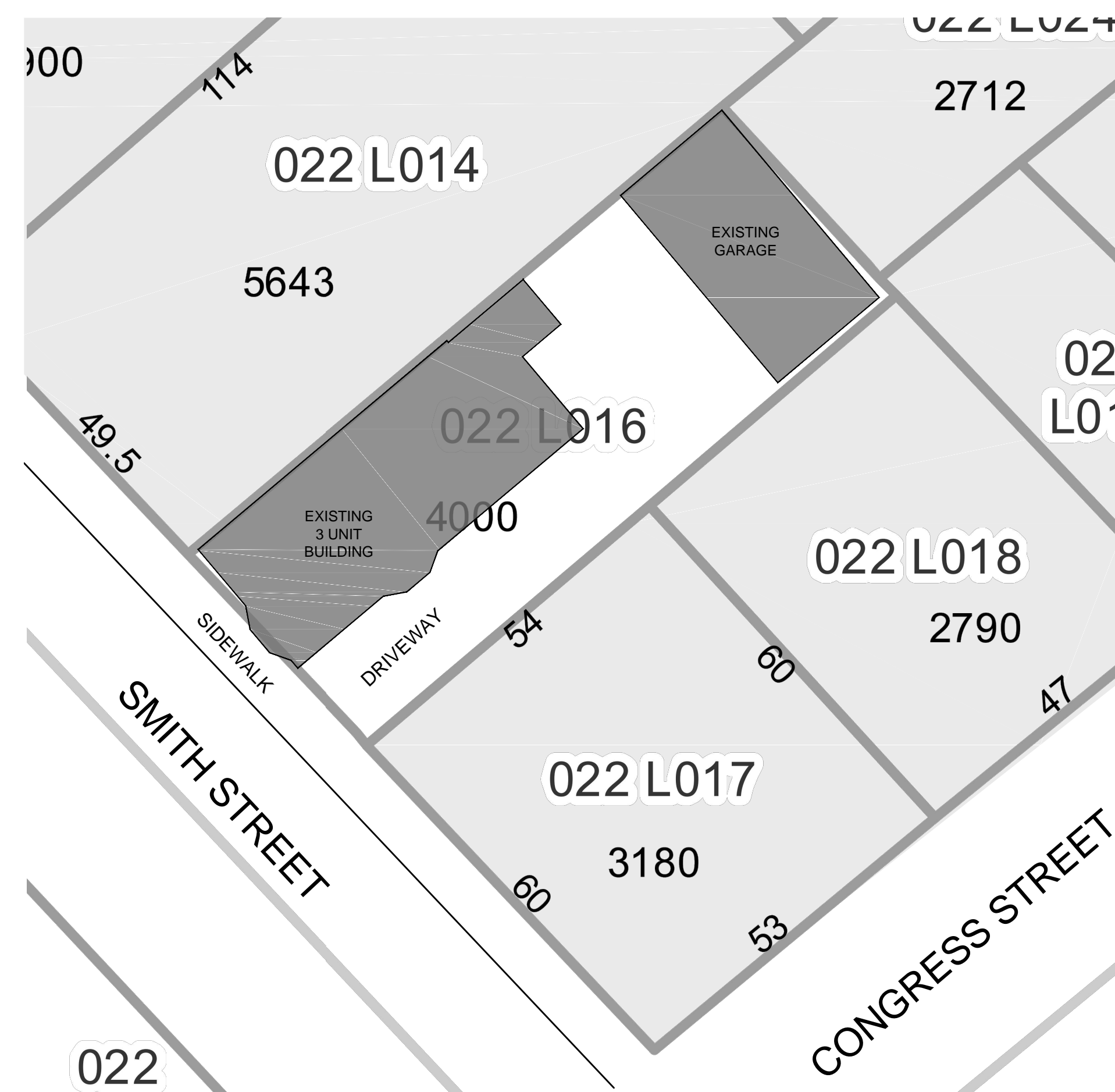

**1 SITE PLAN**  
SCALE: 1/16" = 1'-0"

LESLIE BENSON DESIGNS, LLC  
19 COMMERCIAL STREET  
PORTLAND, ME 04101  
lesliebdesigns@gmail.com  
217.553.0672

STRUCTURAL INTEGRITY  
77 OAK STREET  
PORTLAND, ME 04101  
matt@structuralinteg.com  
207.774.4614

ENGINEER SEAL:

PROJECT NAME:  
**GOTSHALK RESIDENCE**  
RENOVATION  
33 SMITH STREET  
PORTLAND, ME 04101

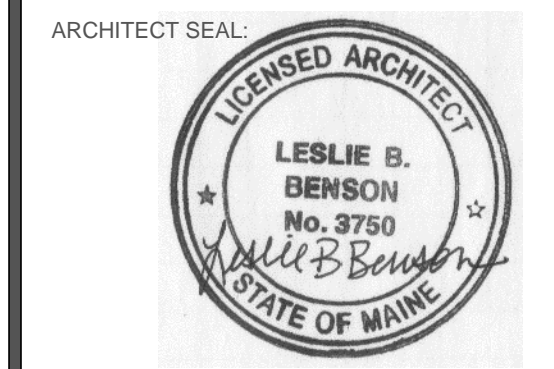

THIS DRAWING IS THE PROPERTY OF LESLIE BENSON DESIGNS (LBD) AND IS NOT TO BE COPIED OR REPRODUCED IN PART OR WHOLE.

REVISION:

1	DATE
2	DATE
3	DATE
4	DATE
5	DATE
6	DATE

DATE OF ISSUE: FEBRUARY 16, 2017  
PROJECT NUMBER: 2016-005  
STATUS: ISSUED FOR PERMITTING

**SITE PLAN, KEY PLAN & LIFE SAFETY PLAN**

**A100**