

MODULE SPECIFICATIONS	
Q CELL Q.PEAK-G4.1 305 QTY 13	
STC RATING	305
VMP	32.62
IMP	9.35
Voc	40.05
Isc	9.84
TEMP COEFF. Voc %	-0.0028

MODULE-LEVEL DC OPTIMIZER SPECIFICATIONS	
SOLAREEDGE P320 QTY 13	
NOMINAL DC RATING (WATTS)	320
MAX OUTPUT CURRENT Idc	15

GRID TIED INVERTER SPECIFICATIONS	
SE3800H-US QTY 1	
NOMINAL AC RATING	3800
NOMINAL V _{AC}	240
MAX I _{AC}	16
CEC EFFICIENCY	99.00%

DESIGN NOTES:







- ALL CONDUCTORS SHALL BE COPPER UNLESS NOTED OTHERWISE.
- SYSTEM VOLTAGE DROP SHALL NOT EXCEED 5%
- LOWEST EXPECTED AMBIENT TEMPERATURE IS BASED ON ASHRAE EXTREME MIN FOR THE SPECIFIED LOCATION.
- AVERAGE HIGH TEMPERATURE IS BASED ON ASHRAE 2% AVG. FOR THE SPECIFIED LOCATION.

LINE TYPES:

- DEMOLITION
- EXISTING
- NEW

WIRING SCHEDULE								
TAG	DESCRIPTION	SETS	CABLE	INSULATION	CONDUIT	LENGTH	CONDUIT FILL	VOLTAGE DROP
AI	PV ARRAY TO JUNCTION BOX	1	L:(2)#10 AWG N:(0) G:(1)#6 AWG	PV		25 FT		0.25%
BI	JUNCTION BOX TO INVERTER	1	L:(2)#10 AWG N:(0) G:(1)#10 AWG	THWN-2	3/4" EMT	50 FT		0.50%
CI	INVERTER TO TAP DISCONNECT	1	L:(2)#10 AWG N:(1)#10 AWG G:(1)#10 AWG	THWN-2	3/4" EMT	20 FT	15.90%	0.32%
DI	TAP DISCONNECT TO INTERCONNECTION	1	L:(2)#6 AWG N:(1)#6 AWG G:(1)#10 AWG	THWN-2	3/4" EMT	5 FT		0.03%

SYMBOLS:

 PV MODULE	 DC COMBINER AND DC DISCONNECT	 60A ENCLOSED CIRCUIT BREAKER	 FUSED DISCONNECT SWITCH
 MODULE LEVEL POWER ELECTRONIC / OPTIMIZER	 PV DC TO AC INVERTER	 POWER METER	 NON-FUSED DISCONNECT SWITCH

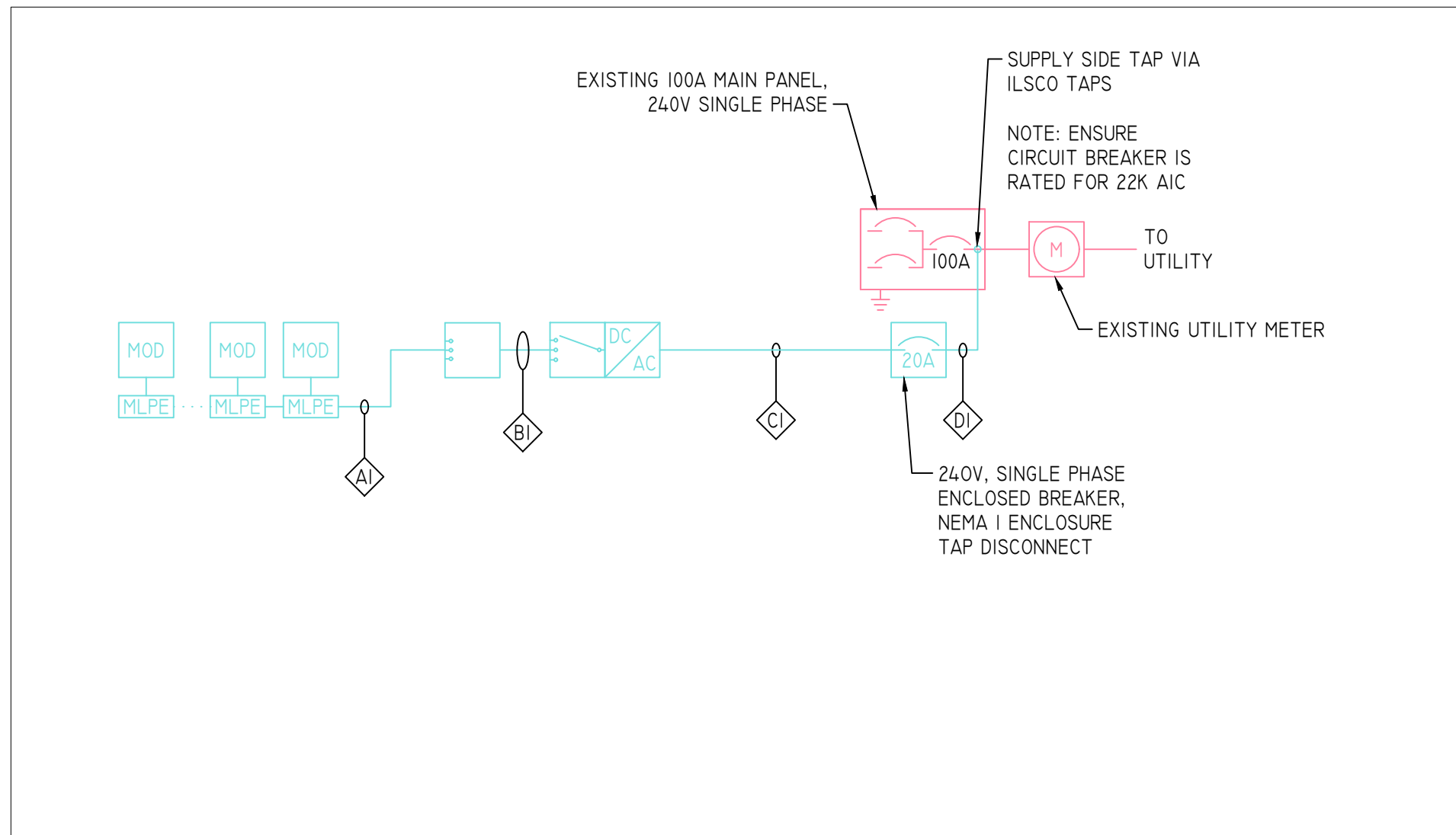

142 PRESUMSCOT STREET
 PORTLAND, ME 04103
 (207)-221-6342

CLIENT:

CHRISTIAN MILNEIL
 45 SMITH STREET
 PORTLAND MAINE, 04101

SYSTEM TYPE:

3.965KWDC SOLAR
 PHOTOVOLTAIC SYSTEM

DESIGNED BY: GJD
 REVISION: 0
 PRINT SIZE: 11" X 17"
 DATE: 2/28/2018

DWG TITLE:
 ONE LINE AND EQUIPMENT
 SPECIFICATIONS

DWG NUMBER:
 E001

© COPYRIGHT REVISION ENERGY

THIS DIAGRAM IS PROVIDED AS A SERVICE AND IS BASED ON THE UNDERSTANDING OF THE INFORMATION SUPPLIED. IT IS SUBJECT TO CHANGE BASED ON ACTUAL CONDITIONS, APPLICABLE EDITION OF THE NATIONAL ELECTRIC CODE, AND LOCAL GOVERNMENTAL AUTHORITIES.