

© 2007 TFH ARCHITECTS

BAYSIDE EAST
 PROPOSED ELDERLY HOUSING
 47 SMITH STREET, PORTLAND
 FOR BAYSIDE EAST LP

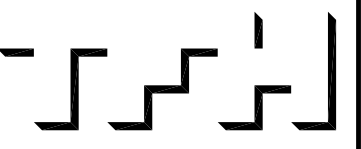

TFH ARCHITECTS
 100 COMMERCIAL STREET
 PORTLAND MAINE 04101
 TELEPHONE 207 775 6141
 ARCHITECTURE PLANNING

22 Oakmont Drive
 Old Orchard Beach, ME 04064-1271
 207.634.6536
 Fax: 207.634.8039

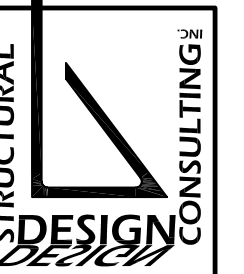

REVISIONS:

DATE: May 18, 2007
 PROJECT No. 07012
 DRAWN BY: DJT
 CHECKED BY: DJT
 SCALE: 1/4"=1'-0"

SHEET TITLE:
FOURTH FLOOR FRAMING PLAN

S5.0

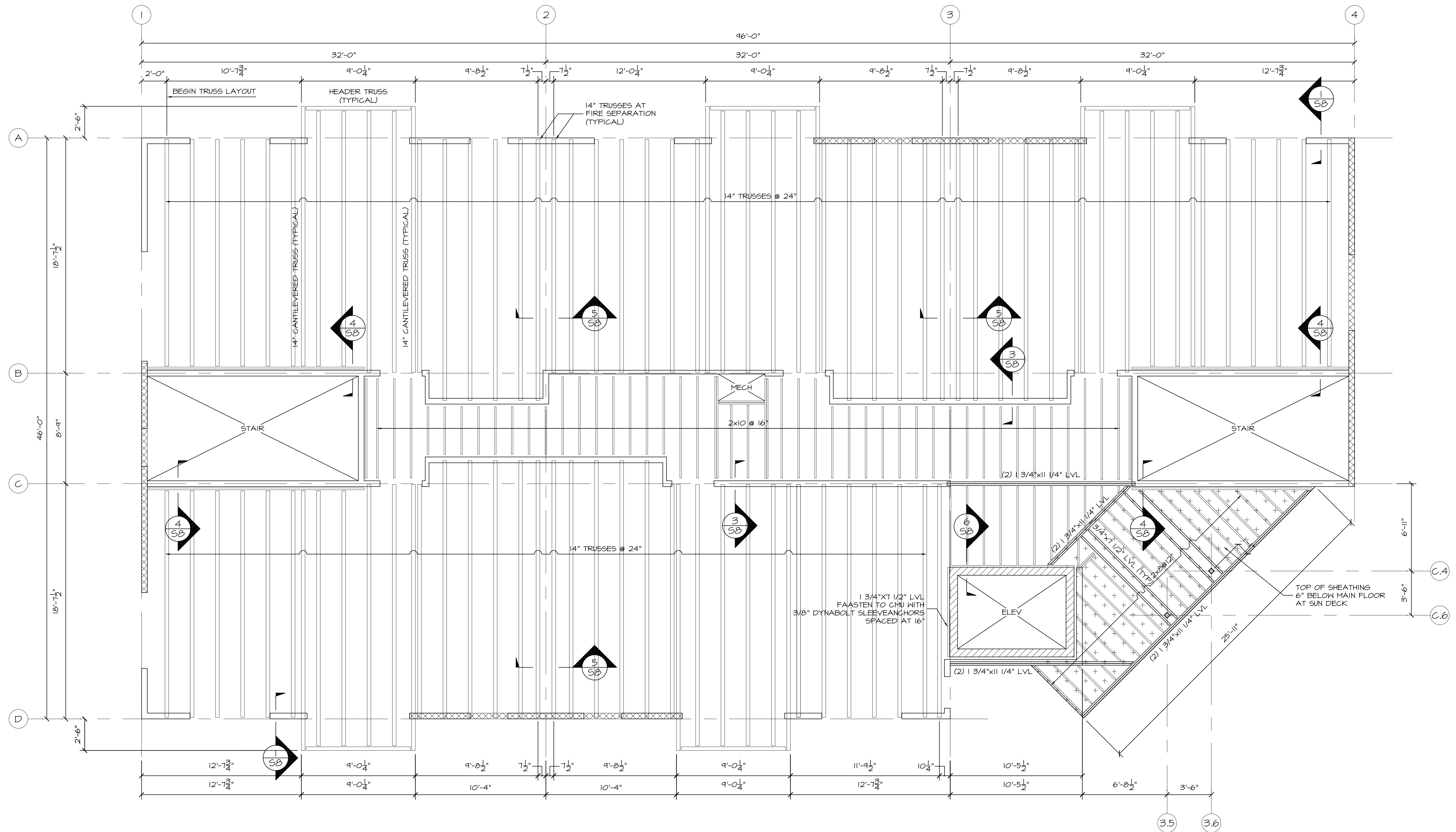

FOURTH FLOOR FRAMING PLAN
 1/4"=1'-0"

SHEATHING IS 3/4" T&G ADVANTECH OR 3/4" T&G STRUCTURAL I PLYWOOD. TOP OF SHEATHING ELEVATION = 66'-6".

ALL BEARING WALLS ARE 2x6@16" WITH DOUBLE TOP AND BOTTOM PLATES.

XXXXXX INDICATES SHEAR WALL. EXTERIOR SHEATHING AT SHEAR WALLS IS 5/8" STRUCTURAL I PLYWOOD. SEE ARCHITECTURAL DRAWINGS FOR EXTERIOR SHEATHING AT OTHER LOCATIONS.

ALL WINDOW HEADERS ARE (3)2x8 WITH 1/2" PLYWOOD SPACERS BEARING ON (1) JACK STUD AND (1) KING STUD.

