

© 2007 TFH ARCHITECTS

# BAYSIDE EAST

PROPOSED ELDERLY HOUSING  
47 SMITH STREET, PORTLAND  
FOR BAYSIDE EAST LP

TFH ARCHITECTS  
100 COMMERCIAL STREET  
PORTLAND MAINE 04101  
TELEPHONE 207 775 6141  
ARCHITECTURE PLANNING

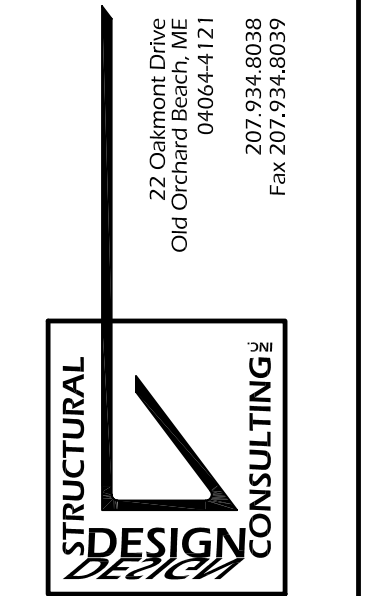

REVISIONS:	
DATE:	May 18, 2007
PROJECT No.	07012
DRAWN BY:	DJT
CHECKED BY:	DJT
SCALE:	1/4"=1'-0"

SHEET TITLE:  
THIRD FLOOR FRAMING PLAN

## S4.0

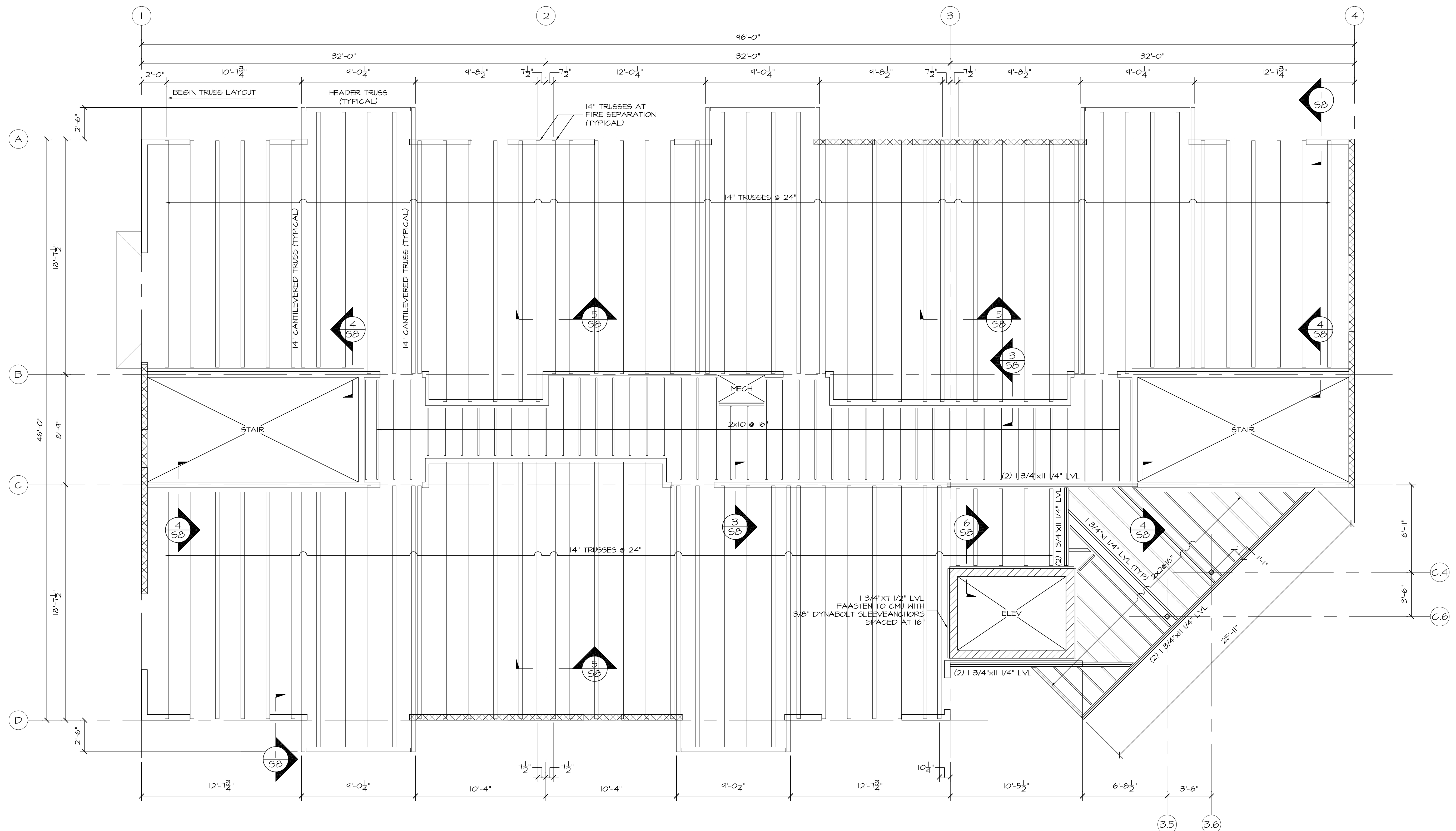

**THIRD FLOOR FRAMING PLAN**  
1/4"=1'-0"

SHEATHING IS 3/4" T&G ADVANTECH OR 3/4" T&G STRUCTURAL I PLYWOOD. TOP OF SHEATHING ELEVATION = 57'-2".

ALL BEARING WALLS ARE 2x6@16" WITH DOUBLE TOP AND BOTTOM PLATES.

XXXXXX INDICATES SHEAR WALL. EXTERIOR SHEATHING AT SHEAR WALLS IS 5/8" STRUCTURAL I PLYWOOD. SEE ARCHITECTURAL DRAWINGS FOR EXTERIOR SHEATHING AT OTHER LOCATIONS.

ALL WINDOW HEADERS ARE (3)2x8 WITH 1/2" PLYWOOD SPACERS BEARING ON (1) JACK STUD AND (1) KING STUD.

