

© 2007 TFH ARCHITECTS

# BAYSIDE EAST

PROPOSED ELDERLY HOUSING  
47 SMITH STREET, PORTLAND  
FOR BAYSIDE EAST LP

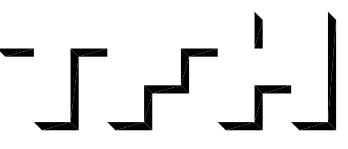

TFH ARCHITECTS  
100 COMMERCIAL STREET  
PORTLAND MAINE 04101  
TELEPHONE 207 775 6141  
ARCHITECTURE PLANNING

22 Oakmont Drive  
Old Orchard  
04064-1271  
207.634.6536  
Fax 207.634.8039

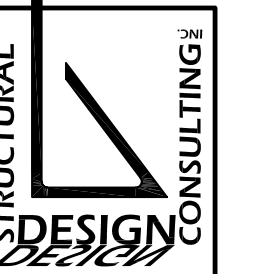

REVISIONS:

DATE: May 18, 2007  
PROJECT No. 07012  
DRAWN BY: DJT  
CHECKED BY: DJT  
SCALE: 1/4"=1'-0"

SHEET TITLE:

SECOND FLOOR  
FRAMING PLAN

## S3.0

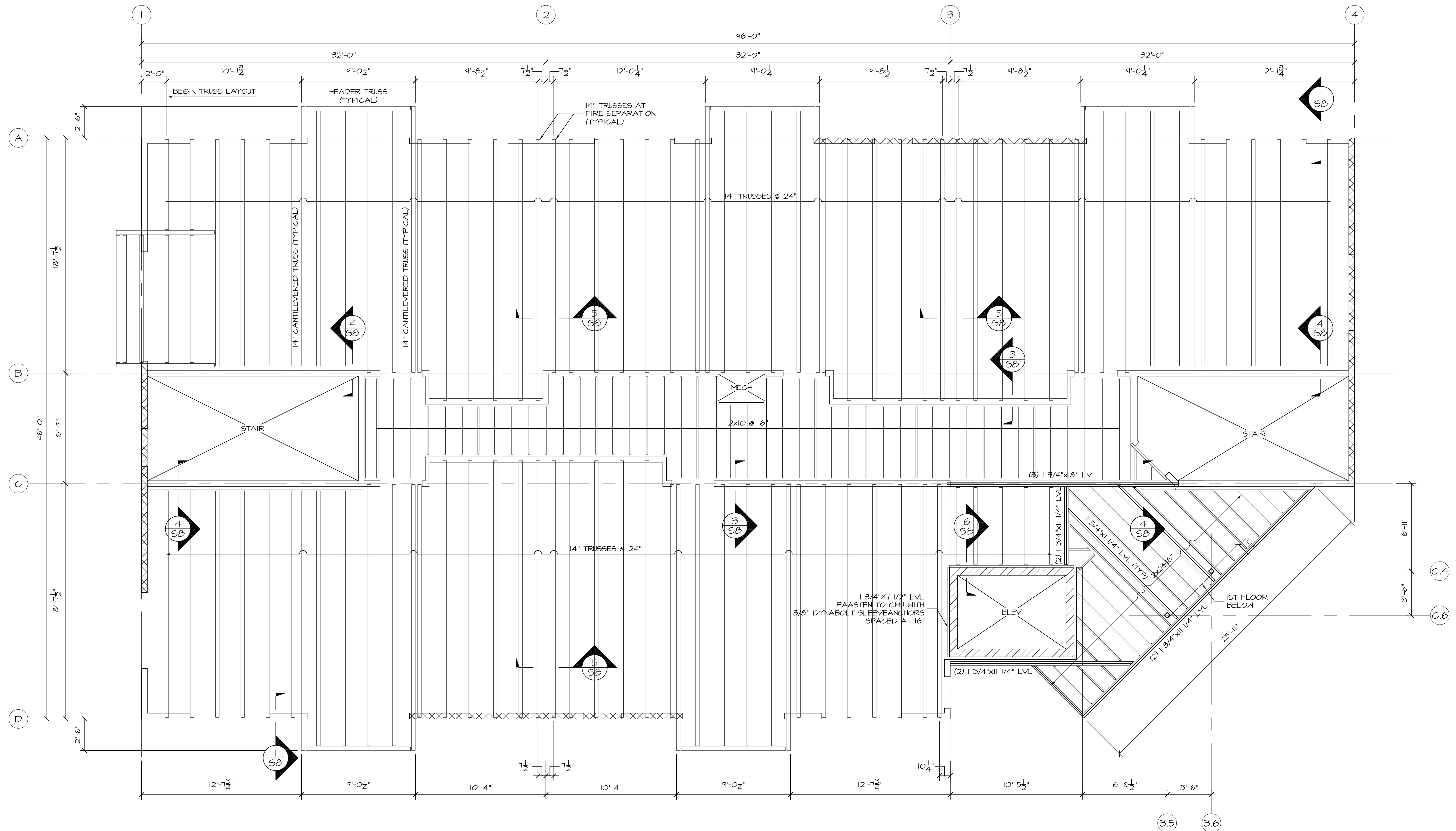

**SECOND FLOOR FRAMING PLAN**  
1/4"=1'-0"

SHEATHING IS 3/4" T&G ADVANTECH OR 3/4" T&G STRUCTURAL I PLYWOOD. TOP OF SHEATHING ELEVATION = 47'-10".

ALL BEARING WALLS ARE 2x6@16" WITH DOUBLE TOP AND BOTTOM PLATES.

XXXXXX INDICATES SHEAR WALL. EXTERIOR SHEATHING AT SHEAR WALLS IS 5/8" STRUCTURAL I PLYWOOD. SEE ARCHITECTURAL DRAWINGS FOR EXTERIOR SHEATHING AT OTHER LOCATIONS.

ALL WINDOW HEADERS ARE (3)2x6 WITH 1/2" PLYWOOD SPACERS BEARING ON (1) JACK STUD AND (1) KING STUD.

