

© 2007 TFH ARCHITECTS

**BAYSIDE EAST**  
 PROPOSED ELDERLY HOUSING  
 47 SMITH STREET, PORTLAND  
 FOR BAYSIDE EAST LP

**TFH ARCHITECTS**  
 100 COMMERCIAL STREET  
 PORTLAND MAINE 04101  
 TELEPHONE 207 775 6141  
 ARCHITECTURE PLANNING

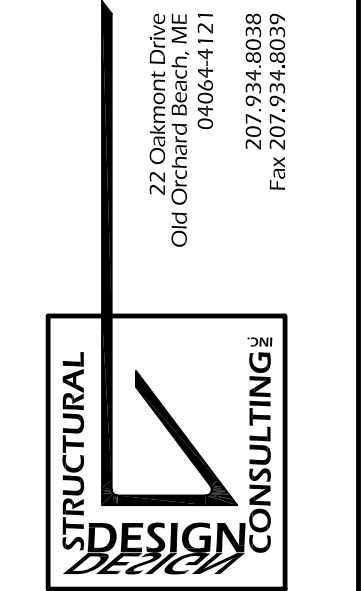

REVISIONS:

DATE: May 18, 2007  
 PROJECT No. 07012  
 DRAWN BY: DJT  
 CHECKED BY: DJT  
 SCALE: 1/4"=1'-0"

SHEET TITLE:  
**FIRST FLOOR FRAMING PLAN**

**S2.0**

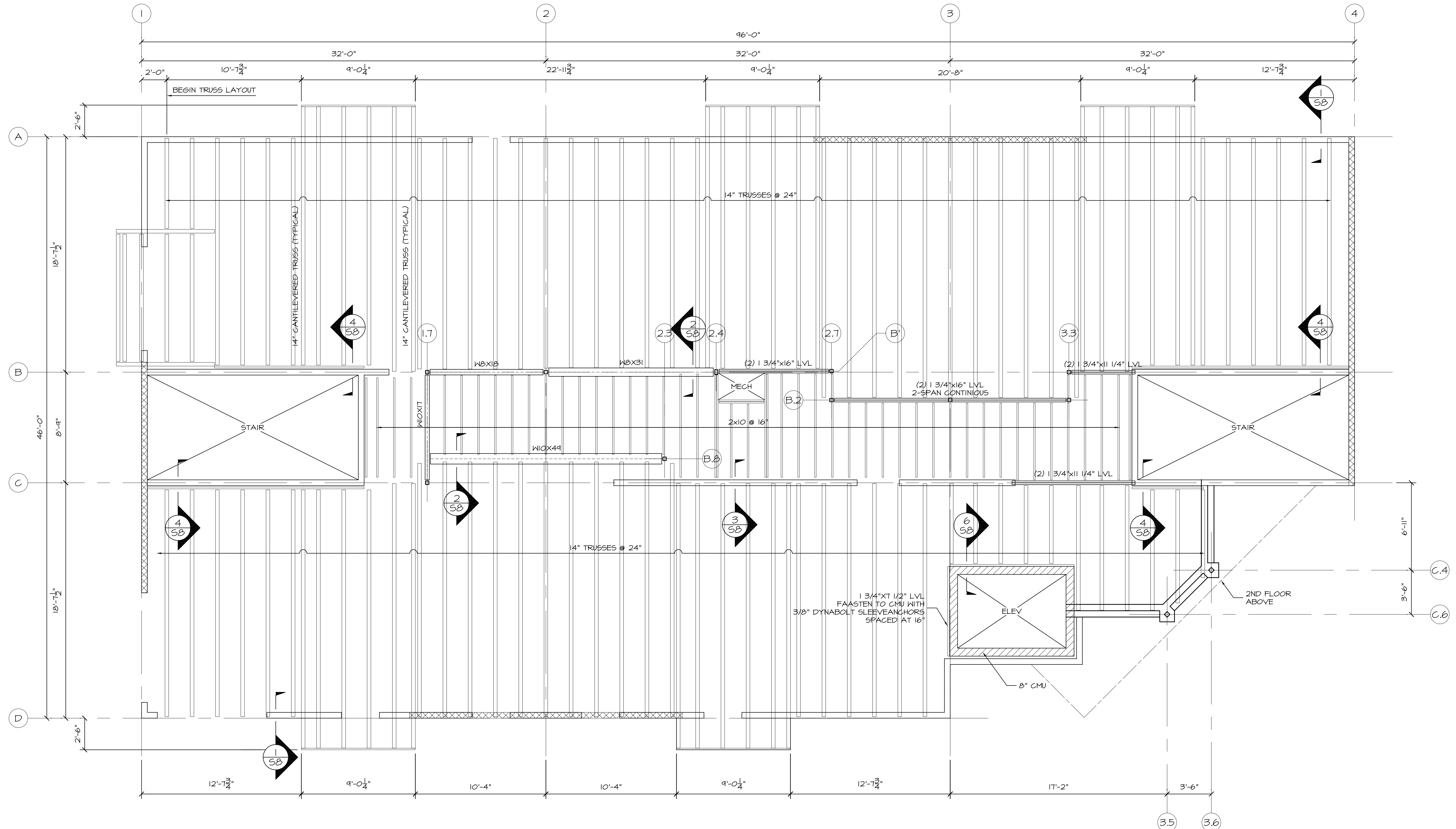

**FIRST FLOOR FRAMING PLAN**  
 1/4"=1'-0"

SHEATHING IS 3/4" T&G ADVANTECH OR 3/4" T&G STRUCTURAL I PLYWOOD. TOP OF SHEATHING ELEVATION = 38'-6".

ALL BEARING WALLS ARE 2x8@16" WITH DOUBLE TOP AND BOTTOM PLATES.

XXXXXX INDICATES SHEAR WALL. EXTERIOR SHEATHING AT SHEAR WALLS IS 5/8" STRUCTURAL I PLYWOOD. SEE ARCHITECTURAL DRAWINGS FOR EXTERIOR SHEATHING AT OTHER LOCATIONS.

ALL WINDOW HEADERS ARE (3)2x8 WITH 1/2" PLYWOOD SPACERS BEARING ON (1) JACK STUD AND (1) KING STUD.

