

© 2007 TFH ARCHITECTS

# BAYSIDE EAST

PROPOSED ELDERLY HOUSING  
47 SMITH STREET, PORTLAND  
FOR BAYSIDE EAST LP

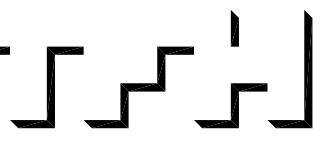

TFH ARCHITECTS  
100 COMMERCIAL STREET  
PORTLAND MAINE 04101  
TELEPHONE 207 775 6141  
ARCHITECTURE PLANNING

CONSULTANTS:  
**SOILS:**  
Pittman and Greer Consulting Engineers  
350 US Route 1  
Falmouth, ME 04105  
207-781-5242  
**STRUCTURAL:**  
Structural Design Consulting  
22 Oakmont Drive  
246 Orchard Beach, ME 04054  
207-934-8038  
**MECHANICAL AND ELECTRICAL:**  
Bennett Engineering  
7 Bennett Road  
Fresno, ME 04032  
207-855-9475

REVISIONS:

DATE:	05/18/07
PROJECT No.:	0514
DRAWN BY:	RUS
CHECKED BY:	TST
SCALE:	AS NOTED

SHEET TITLE:  
SECOND FLOOR PLAN

# A1.2

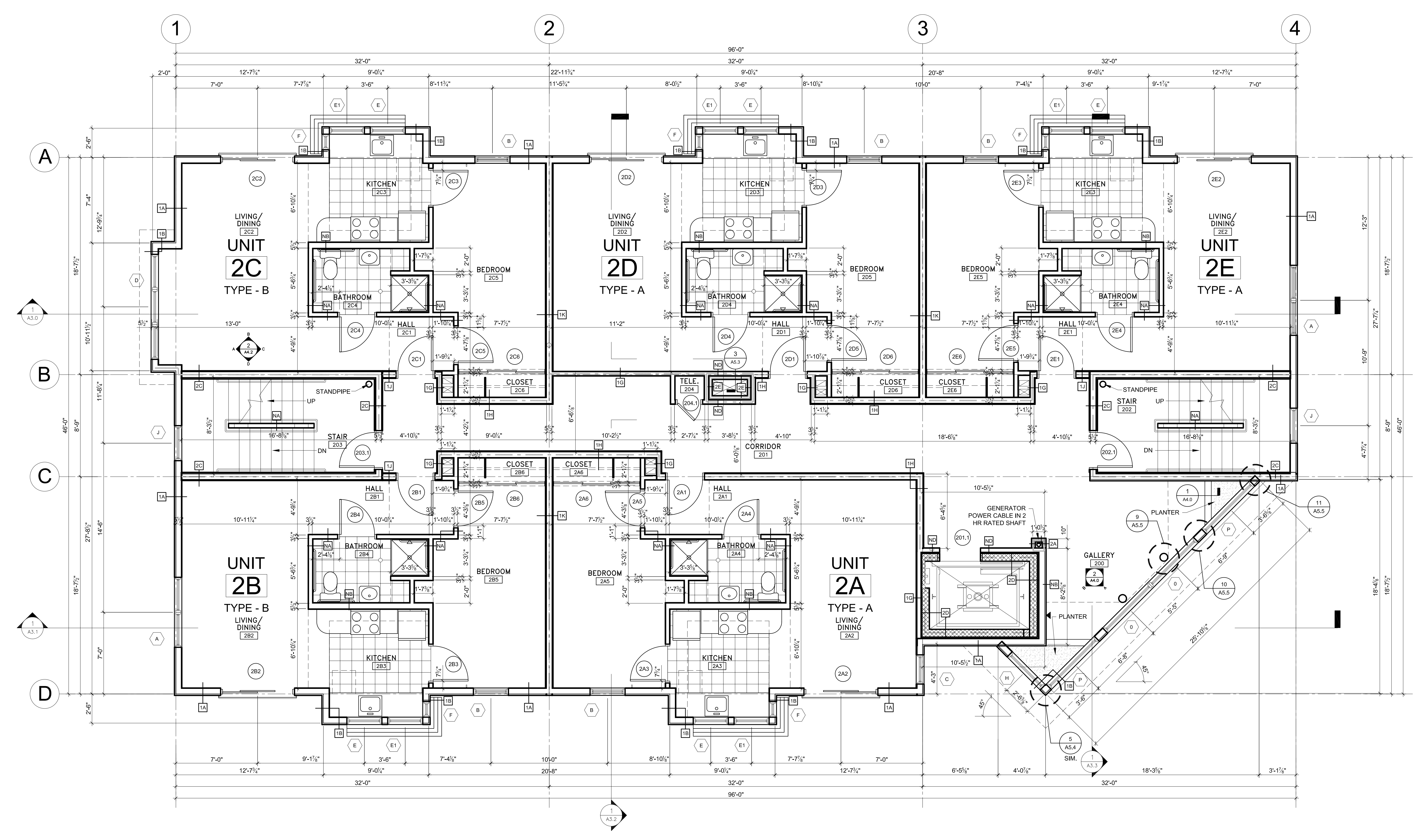

1 SECOND FLOOR PLAN  
A1.2 1/4" = 1'-0"

