

© 2007 TFH ARCHITECTS

BAYSIDE EAST

PROPOSED ELDERLY HOUSING
47 SMITH STREET, PORTLAND
FOR BAYSIDE EAST LP

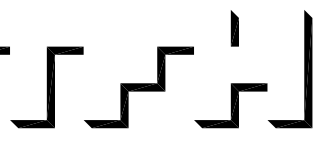

TFH ARCHITECTS
100 COMMERCIAL STREET
PORTLAND MAINE 04101
TELEPHONE 207 775 6141
ARCHITECTURE PLANNING

CONSULTANTS:
DRILL
Pishman and Greer Consulting Engineers
350 US Route 1
Falmouth, ME 04105
207-781-5242
STRUCTURAL
Structural Design Consulting
22 Oakmont Drive
26 Orchard Beach, ME 04094
207-934-8038
MECHANICAL AND ELECTRICAL
Bennett Engineering
7 Bennett Road
Fresno, ME 04032
207-855-9475

REVISIONS:

DATE: 05/18/07

PROJECT No. 0514

DRAWN BY: RUS

CHECKED BY: TST

SCALE: AS NOTED

SHEET TITLE:
BASEMENT FLOOR PLAN

A1.0

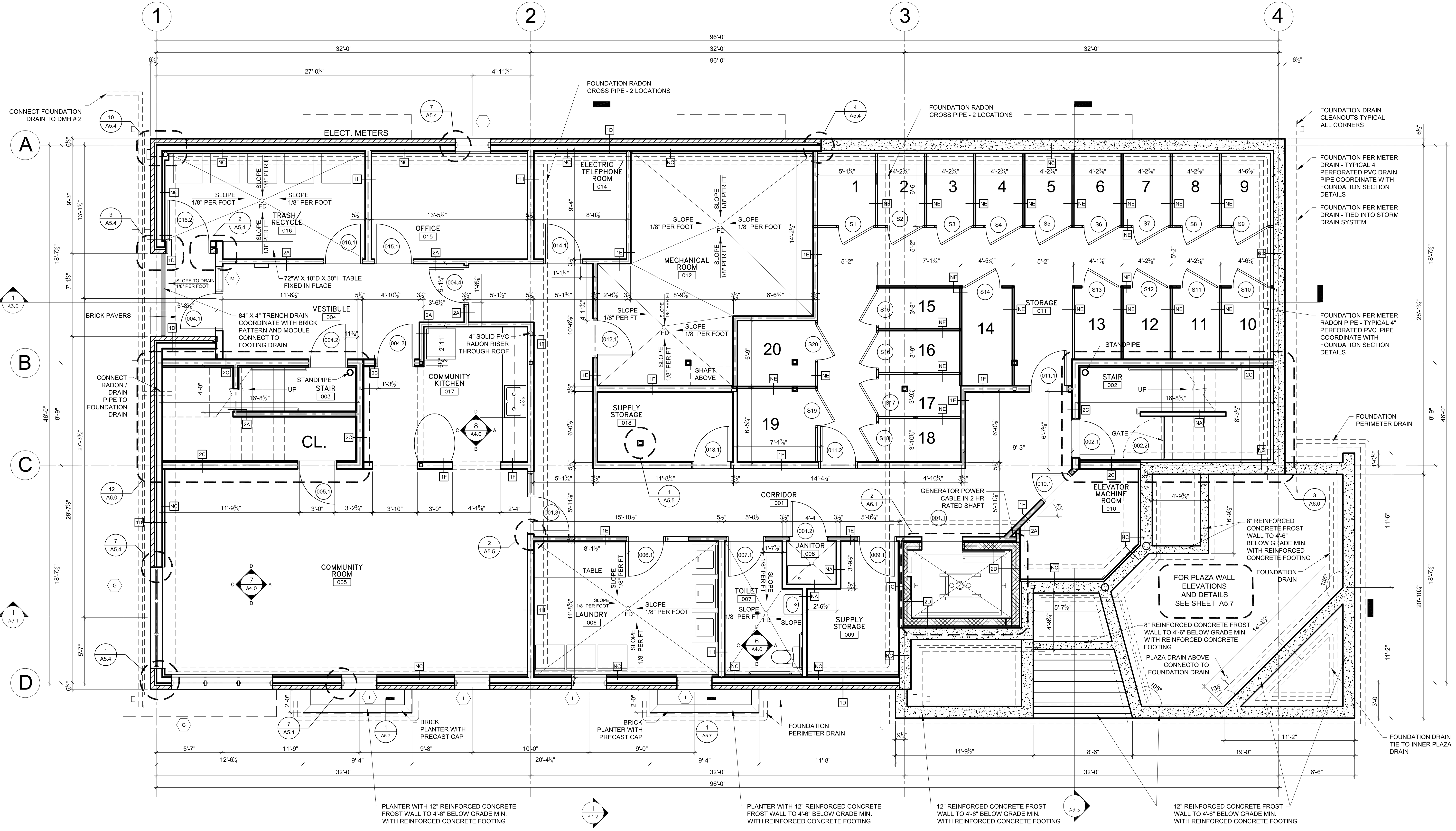

1 BASEMENT FLOOR PLAN
A1.0 1/4" = 1'-0"

