

GRIMAN DORNER

A-11 FLOOR PLANS

POLLARD BUILDERS  
3866 FLORE STREET, SUITE 301, PORTLAND, ME 04101  
DPRMMN.PVK, LLP, POLLARD

DATE: 2012.05.29  
SCALE: 1/4" = 1'

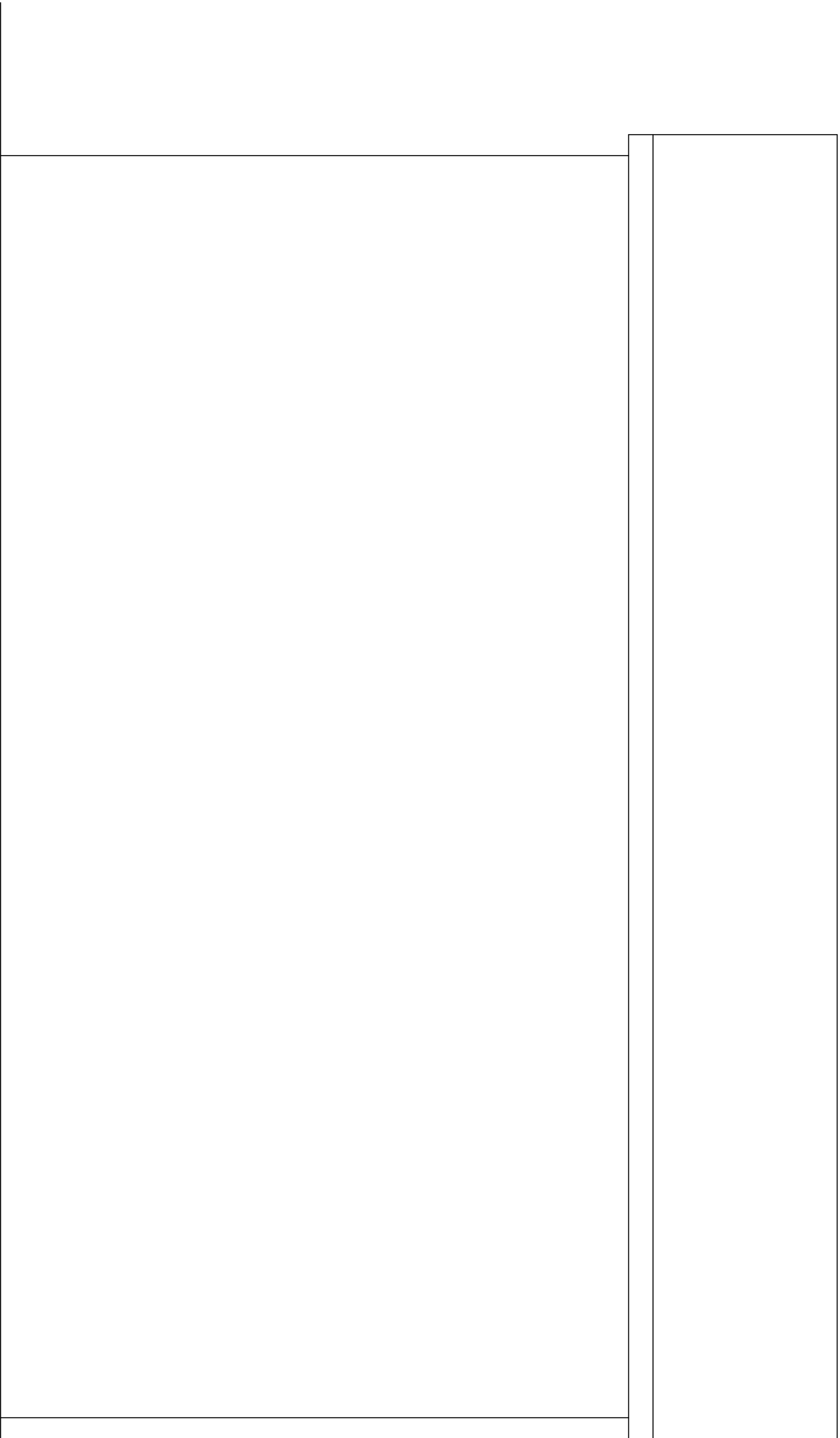

NORTHWEST ELEVATION EXISTING

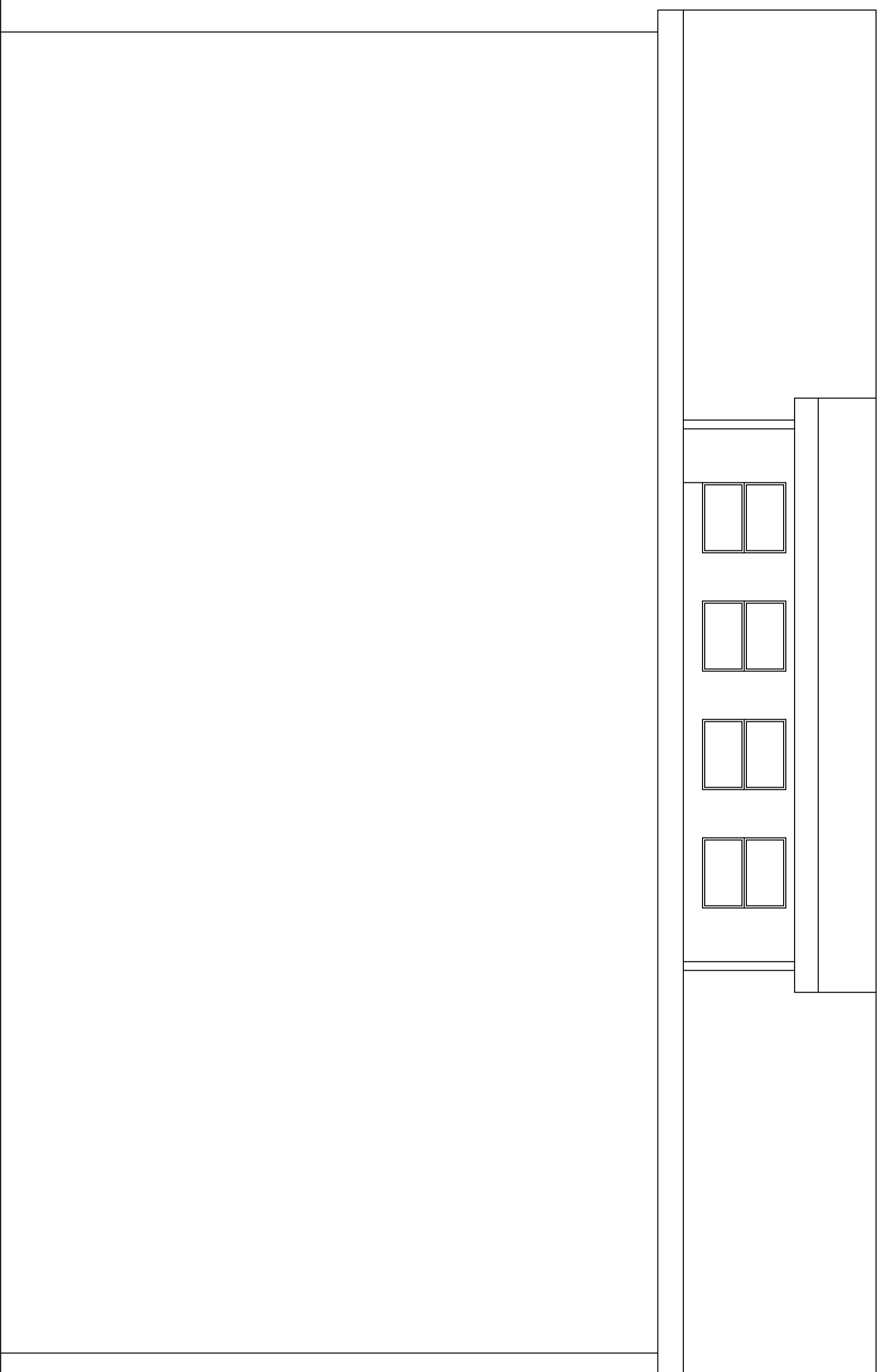

NORTHWEST ELEVATION EXISTING

CHRYAN DORNER

A-21 ELEVATIONS

POLLARD BUILDERS  
286 FINE STREET, SUITE 301, PORTLAND, ME 04101  
DRAWN BY: J.B. POLLARD DATE: 2022.02.29  
SCALE: 1/4" = 1'

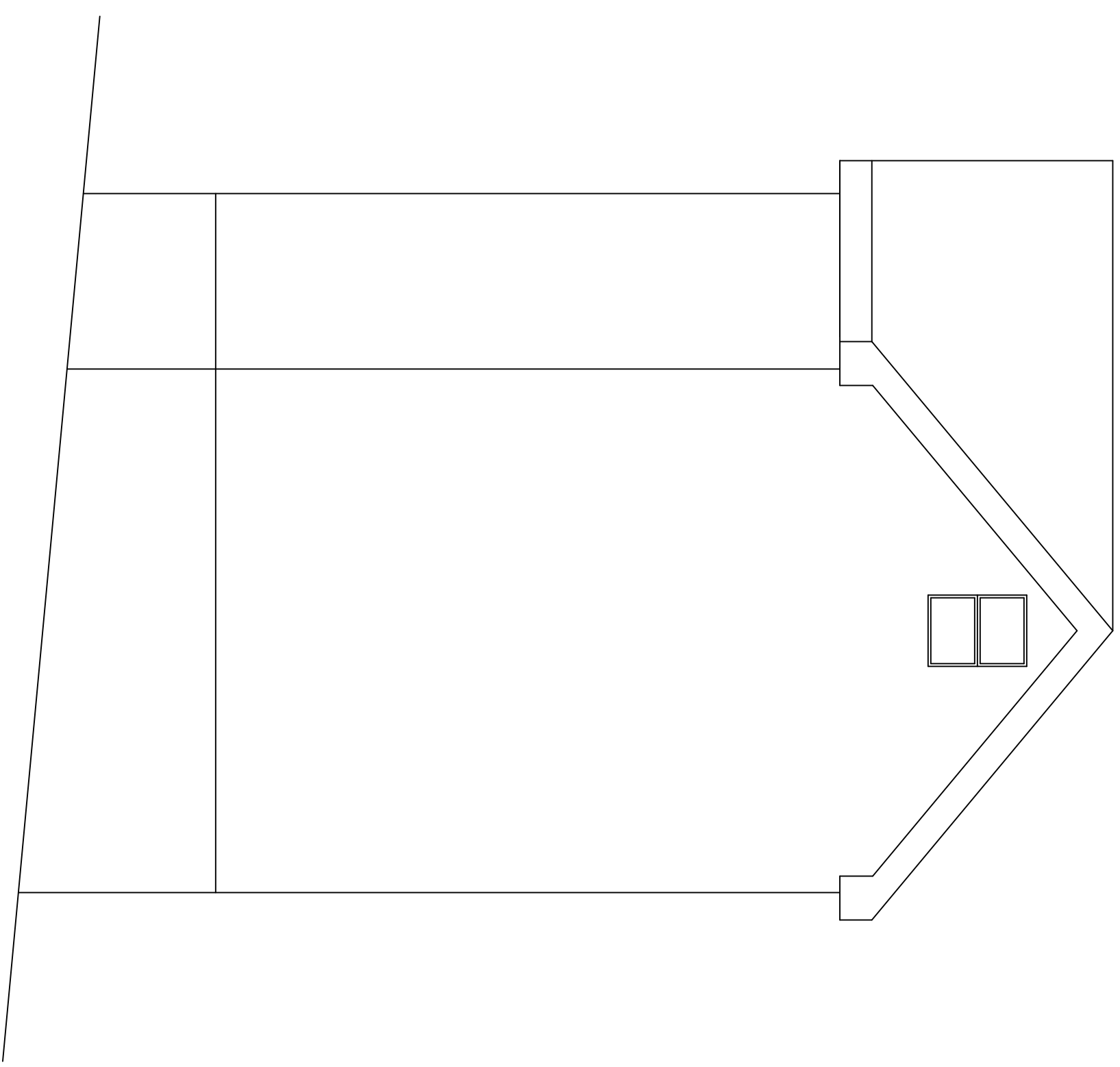

NORTHEAST ELEVATION EXISTING

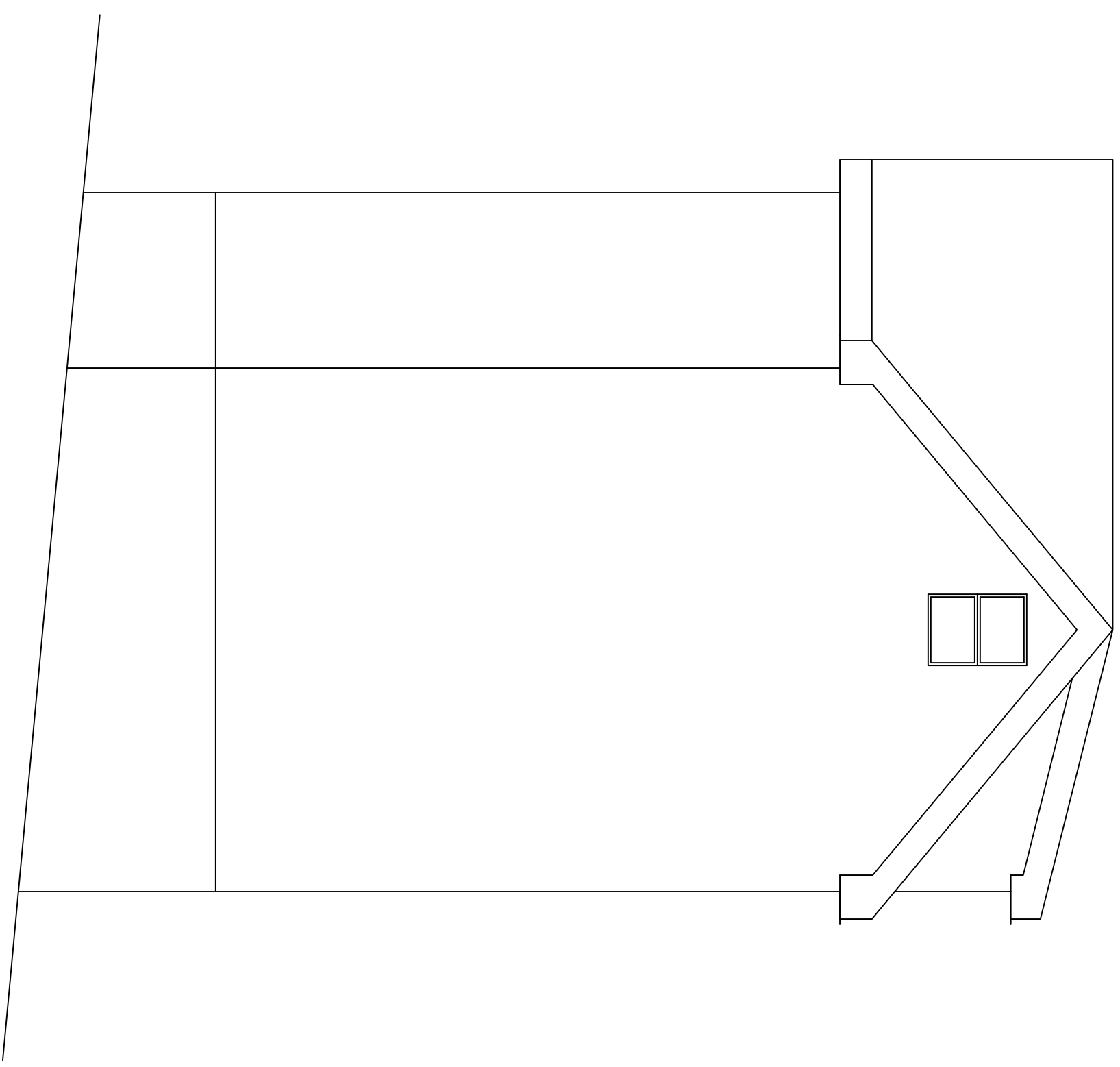

NORTHEAST ELEVATION PROPOSED

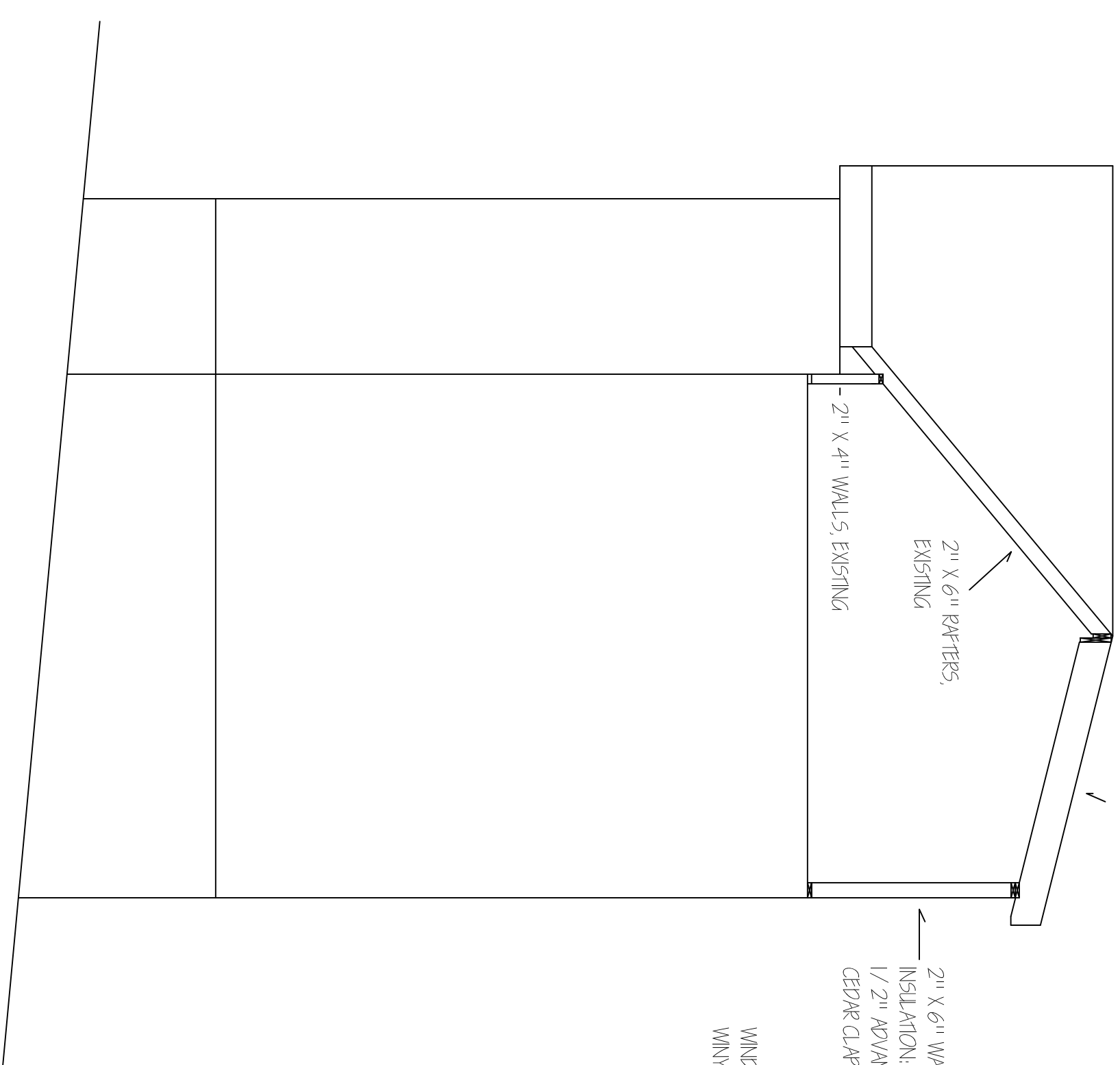

FRAMING CROSS SECTION

2" X 12" RAFTERS @ 16" O.C.  
 1/2" ADVANTECH ROOF SHEATHING  
 ROOFING, 30-YEAR THREE-TAB ASPHALT SHINGLES  
 INSULATION, PENE PAK CELLULOSE AND 1" RIGID POLY FACED ISOLATION

2" X 6" RAFTERS,  
 EXISTING  
 2" X 4" WALLS, EXISTING  
 2" X 6" WALLS @ 16" O.C.  
 INSULATION, BRICE PAK CELLULOSE (R-21)  
 1/2" ADVANTECH WALL SHEATHING  
 CEDAR CLAPBOARD SIDING

WINDOWS: PELLA HERMA STAR  
 WALL WINDOWS, 52" X 59"

CHEFMAN DORNER	
A-2 ELEVATIONS AND CROSS-SECTION	
POLIARD BUILDERS	
386 FIVE STREET, SUITE 301, PORTLAND, ME 04101	
DESIGNED BY: J.B. POLIARD	DATE: 2022.02.29
	SCALE: 1/4" = 1'